

ZZ Top - ZZ Top Medley

♩ = 128,000000

Drums

Legs Motor

Big Ol' Synth

Rythem Guitar

Bass

Piano

4

6

Drums

Big Ol' Synth

Rythem Guitar

Bass

Piano

8

Drums

Big Ol' Synth

Rythem Guitar

Bass

Piano

10

Drums

Big Ol' Synth

Rythem Guitar

Bass

Piano

13

Drums

Big Ol' Synth

Rythem Guitar

Bass

Piano

16

Drums

Big Ol' Synth

Rythem Guitar

Bass

Piano

19

Drums

Big Ol' Synth

Rythem Guitar

Bass

Piano

22

Drums

Big Ol' Synth

Rythem Guitar

Bass

Piano

24

Drums

Big Ol' Synth

Rythem Guitar

Bass

Piano

26

Drums

Big Ol' Synth

Rythem Guitar

Bass

Piano

29

Drums

Big Ol' Synth

Rythem Guitar

Bass

Piano

32

Drums

Big Ol' Synth

Rythem Guitar

Bass

Piano

35

Drums

Big Ol' Synth

Rythem Guitar

Bass

Piano

38

Drums

Big Ol' Synth

Rythem Guitar

Bass

41

Drums

Big Ol' Synth

Rythem Guitar

Bass

44

Drums

Big Ol' Synth

Rythem Guitar

Bass

47

Drums

Big Ol' Synth

Rythem Guitar

Bass

50

Drums

Big Ol' Synth

Rythem Guitar

Bass

53

Drums

Big Ol' Synth

Rythem Guitar

Bass

55

Drums

Big Ol' Synth

Rythem Guitar

Bass

58

Drums

Big Ol' Synth

Rythem Guitar

Bass

67

Drums

Rythem Guitar

Bass

Piano

69

Drums

Legs Motor

Rythem Guitar

Bass

71

Drums

Legs Motor

Rythem Guitar

72

Drums

Legs Motor

Rythem Guitar

73

Drums

Legs Motor

Rythem Guitar

74

Drums

Legs Motor

Rythem Guitar

Bass

75

Drums

Legs Motor

Rythem Guitar

Bass

76

Drums

Legs Motor

Rythem Guitar

Bass

77

Drums

Legs Motor

Rythem Guitar

Bass

78

Drums

Legs Motor

Rythem Guitar

Bass

79

Drums

Legs Motor

Rythem Guitar

Bass

80

Drums

Legs Motor

Rythem Guitar

Bass

81

Drums

Legs Motor

Rythem Guitar

Bass

82

Drums

Legs Motor

Rythem Guitar

Bass

83

Drums

Legs Motor

Rythem Guitar

Bass

84

Drums

Legs Motor

Rythem Guitar

Bass

85

Drums

Legs Motor

Rythem Guitar

Bass

86

Drums

Legs Motor

Rythem Guitar

Bass

87

Drums

Legs Motor

Rythem Guitar

Bass

88

Drums

Legs Motor

Rythem Guitar

Bass

89

Drums

Legs Motor

Rythem Guitar

Bass

90

Drums

Legs Motor

Rythem Guitar

Bass

91

Drums

Legs Motor

Rythem Guitar

Bass

92

Drums

Legs Motor

Rythem Guitar

Bass

93

Drums

Legs Motor

Rythem Guitar

Bass

94

Drums

Legs Motor

Rythem Guitar

Bass

95

Drums

Legs Motor

Rythem Guitar

Bass

96

Drums

Legs Motor

Rythem Guitar

Bass

97

Drums

Legs Motor

Rythem Guitar

Bass

98

Drums

Legs Motor

Rythem Guitar

Bass

99

Drums

Legs Motor

Rythem Guitar

Bass

100

Drums

Legs Motor

Rythem Guitar

Bass

101

Drums

Legs Motor

Rythem Guitar

Bass

102

Drums

Legs Motor

Rythem Guitar

Bass

103

Drums

Legs Motor

Rythem Guitar

Bass

104

Drums

Legs Motor

Rythem Guitar

Bass

105

Drums

Legs Motor

Rythem Guitar

Bass

106

Drums

Legs Motor

Rythem Guitar

Bass

107

Drums

Legs Motor

Rythem Guitar

Bass

108

Drums

Legs Motor

Rythem Guitar

Bass

109

Drums

Legs Motor

Rythem Guitar

Bass

110

Drums

Legs Motor

Rythem Guitar

Bass

111

Drums

Legs Motor

Rythem Guitar

Bass

112

Drums

Legs Motor

Rythem Guitar

Bass

113

Drums

Legs Motor

Rythem Guitar

Bass

114

Drums

Legs Motor

Rythem Guitar

Bass

115

Drums

Legs Motor

Rythem Guitar

Bass

116

Drums

Legs Motor

Rythem Guitar

Bass

117

Drums

Legs Motor

Rythem Guitar

Bass

118

Drums

Legs Motor

Rythem Guitar

Bass

119

Drums

Legs Motor

Rythem Guitar

Bass

120

Drums

Legs Motor

Rythem Guitar

Bass

121

Drums

Legs Motor

Rythem Guitar

Bass

122

Drums

Legs Motor

Rythem Guitar

Bass

123

Drums
Legs Motor
Rythem Guitar
Bass

124

Drums
Legs Motor
Rythem Guitar
Bass

125

$\text{♩} = 134,000061$

Drums
Legs Motor
Rythem Guitar
Bass

127

Drums

130

Drums

Rythem Guitar

Bass

133

Drums

Rythem Guitar

Bass

136

Drums

Rythem Guitar

Bass

139

Drums

Rythem Guitar

Bass

142

Drums

Rythem Guitar

Bass

145

Drums

Rythem Guitar

Bass

148

Drums

Rythem Guitar

Bass

150

Drums

Rythem Guitar

Bass

152

Drums

Rythem Guitar

Bass

154

Drums

Rythem Guitar

Bass

156

Drums

Rythem Guitar

Bass

158

Drums

Rythem Guitar

Bass

160

Drums

Rythem Guitar

Bass

162

Drums

Rythem Guitar

Bass

$\text{♩} = 139,000214$

165

Drums

Bass

166

Drums

167

Drums

clean Guitar

$\text{♩} = 148,000153$

$\text{♩} = 148,000153$

169

Drums

clean Guitar

Bass

171

Drums

clean Guitar

Bass

173

Drums

clean Guitar

Bass

175

Drums

clean Guitar

Rythem Guitar

Bass

177

Drums

Rythem Guitar

Bass

179

Drums

Rythem Guitar

Bass

181

Drums

Rythem Guitar

Bass

183

Drums

Rythem Guitar

Bass

185

Drums

Rythem Guitar

Bass

187

Drums

Rythem Guitar

Bass

189

Drums

Rythem Guitar

Bass

191

Drums

Rythem Guitar

Bass

193

Drums

Rythem Guitar

Bass

195

Drums

Rythem Guitar

Bass

197

Drums

Rythem Guitar

Bass

199

Drums

Rythem Guitar

Bass

201

Drums

Rythem Guitar

Bass

203

Drums

Rythem Guitar

Bass

205

Drums

Rythem Guitar

Bass

207

Drums

Rythem Guitar

Bass

209

Drums

Rythem Guitar

Bass

211

Drums

Rythem Guitar

Bass

213

Drums

Rythem Guitar

Bass

215

Drums

Rythem Guitar

Bass

217

Drums

Rythem Guitar

Bass

219

Drums

Rythem Guitar

Bass

221

Drums

Rythem Guitar

Bass

Measures 221-222. Drums: Snare and hi-hat pattern. Rythem Guitar: Chords and single notes. Bass: Single notes.

223

Drums

Rythem Guitar

Bass

Measures 223-224. Drums: Snare and hi-hat pattern. Rythem Guitar: Chords and single notes. Bass: Single notes.

225

Drums

Rythem Guitar

Bass

Measures 225-226. Drums: Snare and hi-hat pattern. Rythem Guitar: Chords and single notes. Bass: Single notes.

227

Drums

Rythem Guitar

Bass

Measures 227-228. Drums: Snare and hi-hat pattern. Rythem Guitar: Chords and single notes. Bass: Single notes.

229

Drums

Rythem Guitar

Bass

231

Drums

Rythem Guitar

Bass

233

Drums

Legs Motor

Big Ol' Synth

clean Guitar

Rythem Guitar

Bass

Piano

ZZ Top - ZZ Top Medley

Drums

♩ = 128,000000

5

9

13

17

21

25

29

33

37

V.S.

41

45

49

53

57

61

65

69

74

76

78

80

82

84

86

88

90

92

94

96

V.S.

98

100

102

104

106

108

110

112

114

116

118

120

122

124

$\text{♩} = 134,000061$

127

131

135

139

143

147

V.S.

151

154

157

161

$\text{♩} = 139,000214$

165

167

$\text{♩} = 148,000153$

169

171

173

175

Drums

177

179

181

183

185

187

189

191

193

195

V.S.

197

199

201

203

205

207

209

211

213

215

217

219

221

223

225

227

229

231

233

Legs Motor

ZZ Top - ZZ Top Medley

♩ = 128,000000

68

71

73

75

77

79

81

83

85

87

V.S.

Legs Motor

Legs Motor

109

111

113

115

117

119

121

123

125 $\text{♩} = 134,000061$ 38

164 $\text{♩} = 139,000214$ 3 $\text{♩} = 148,000153$ 67

Big Ol' Synth

ZZ Top - ZZ Top Medley

♩ = 128,000000

6

11

16

21

26

31

36

41

46

V.S.

Big Ol' Synth

51

56

60

64

126

38 3 67

♩ = 134,000061 ♩ = 139,000214 ♩ = 148,000153

clean Guitar

ZZ Top - ZZ Top Medley

♪ = 128,000000 ♪ = 134,000061 ♪ = 139,000214 ♪ = 148,000153

125 **38** **3**

168

173

176

57

Rythem Guitar

ZZ Top - ZZ Top Medley

♩ = 128,000000

5

8

12

16

20

24

28

32

36

V.S.

80

84

87

90

93

96

100

103

106

109

112

115

118

121

124

♩ = 134,000061

4

131

135

139

144

149

153

156

159

162

♩ = 139,000214

167

♩ = 148,000153

8

179

182

185

188

191

V.S.

194

197

200

203

206

209

212

215

218

221

224

227

230

ZZ Top - ZZ Top Medley

Bass

♩ = 128,000000

V.S.

42

46

50

54

58

62

67

5

76

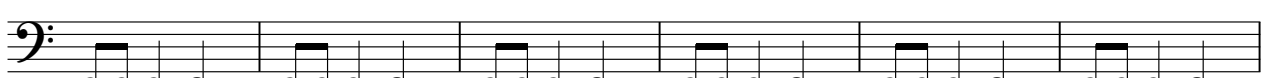

82

87

92

97

103

108

113

118

123

♩ = 134,000061
4

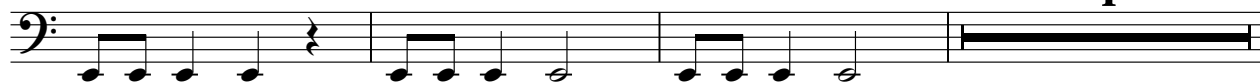

130

134

138

142

146

150

154

158

162

♩ = 139,000214

♩ = 148,000153

169

173

177

180

183

186

190

193

196

199

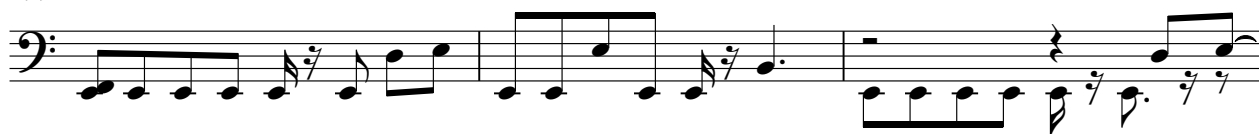

202

V.S.

205

208

211

214

217

220

223

226

229

231

ZZ Top - ZZ Top Medley

Piano

♩ = 128,000000

6

11

16

21

26

30

35

24

62

68

57

♩ = 124,000061

38

2

Piano

164 ♪ = 139,000214

♪ = 148,000153

3

67

