

A-HA - Cosy Prisons

$\text{♩} = 117,000114 \quad \text{♩} = 117,000114$

Percs

Piano

Acc Guit Left

Acc Guit Right

Bass

Analog

M. Harket

Dub (Startheme)

$\text{♩} = 117,000114 \quad \text{♩} = 117,000114$

Strings

4

Piano

Acc Guit Left

Acc Guit Right

5

Piano

Acc Guit Left

Acc Guit Right

M. Harket

6

Piano

Acc Guit Left

Acc Guit Right

7

Piano

Acc Guit Left

Acc Guit Right

M. Harket

Strings

9

Piano

Acc Guit Left

Acc Guit Right

M. Harket

Strings

10

Piano

Acc Guit Left

Acc Guit Right

M. Harket

Strings

11

Piano

Acc Guit Left

Acc Guit Right

M. Harket

12

Piano

Acc Guit Left

Acc Guit Right

M. Harket

13

Piano

Acc Guit Left

Acc Guit Right

M. Harket

14

Piano

Acc Guit Left

Acc Guit Right

M. Harket

15

Piano

Acc Guit Left

Acc Guit Right

M. Harket

16

Piano

Acc Guit Left

Acc Guit Right

M. Harket

17

Piano

Acc Guit Left

Acc Guit Right

M. Harket

18

Piano

Acc Guit Left

Acc Guit Right

M. Harket

19

Piano

Acc Guit Left

Acc Guit Right

M. Harket

20

Piano

Acc Guit Left

Acc Guit Right

M. Harket

21

Piano

Acc Guit Left

Acc Guit Right

M. Harket

22

Piano

Acc Guit Left

Acc Guit Right

M. Harket

23

Piano

Acc Guit Left

Acc Guit Right

M. Harket

24

Piano

Acc Guit Left

Acc Guit Right

M. Harket

25

Piano

Acc Guit Left

Acc Guit Right

M. Harket

26

Piano

Acc Guit Left

Acc Guit Right

M. Harket

27

Piano

Acc Guit Left

Acc Guit Right

M. Harket

28

Piano

Acc Guit Left

Acc Guit Right

M. Harket

29

Piano

Acc Guit Left

Acc Guit Right

M. Harket

30

Piano

Acc Guit Left

Acc Guit Right

M. Harket

31

Piano

Acc Guit Left

Acc Guit Right

M. Harket

32

Piano

Acc Guit Left

Acc Guit Right

M. Harket

33

Piano

Acc Guit Left

Acc Guit Right

M. Harket

34

Piano

Acc Guit Left

Acc Guit Right

M. Harket

Strings

35

Claps/Snare

Percs

Piano

Acc Guit Left

Acc Guit Right

Bass

M. Harket

Strings

37

Claps/Snare

Percs

Piano

Acc Guit Left

Acc Guit Right

Bass

Strings

38

Claps/Snare

Percs

Piano

Acc Guit Left

Acc Guit Right

Bass

Strings

39

Claps/Snare

Percs

Piano

Acc Guit Left

Acc Guit Right

Bass

Strings

40

Claps/Snare

Percs

Piano

Acc Guit Left

Acc Guit Right

Bass

Strings

41

Claps/Snare

Percs

Piano

Acc Guit Left

Acc Guit Right

Bass

Strings

42

Claps/Snare

Percs

Piano

Acc Guit Left

Acc Guit Right

Bass

M. Harket

Strings

43

Claps/Snare

Percs

Piano

Acc Guit Left

Acc Guit Right

Bass

M. Harket

Strings

44

Claps/Snare

Percs

Piano

Acc Guit Left

Acc Guit Right

Bass

M. Harket

Strings

45

Claps/Snare

Percs

Piano

Acc Guit Left

Acc Guit Right

Bass

M. Harket

Strings

46

Claps/Snare

Percs

Piano

Acc Guit Left

Acc Guit Right

Bass

M. Harket

Strings

47

Claps/Snare

Percs

Piano

Acc Guit Left

Acc Guit Right

Bass

M. Harket

Strings

48

Claps/Snare

Percs

Piano

Acc Guit Left

Acc Guit Right

Bass

M. Harket

Strings

49

Claps/Snare

Percs

Piano

Acc Guit Left

Acc Guit Right

Bass

M. Harket

Strings

50

Claps/Snare

Percs

Piano

Acc Guit Left

Acc Guit Right

Bass

M. Harket

Strings

51

Claps/Snare

Percs

Piano

Acc Guit Left

Acc Guit Right

Bass

M. Harket

Strings

52

53

Claps/Snare

Percs

Piano

Acc Guit Left

Acc Guit Right

Bass

M. Harket

Strings

54

Claps/Snare

Percs

Piano

Acc Guit Left

Acc Guit Right

Bass

M. Harket

Strings

55

Claps/Snare

Percs

Piano

Acc Guit Left

Acc Guit Right

Bass

M. Harket

Strings

56

Claps/Snare

Percs

Piano

Acc Guit Left

Acc Guit Right

Bass

M. Harket

Strings

57

Claps/Snare

Percs

Piano

Acc Guit Left

Acc Guit Right

Bass

M. Harket

Strings

58

Claps/Snare

Percs

Piano

Acc Guit Left

Acc Guit Right

Bass

M. Harket

Strings

59

Claps/Snare

Percs

Piano

Acc Guit Left

Acc Guit Right

Bass

M. Harket

Strings

60

Claps/Snare

Percs

Piano

Acc Guit Left

Acc Guit Right

Bass

M. Harket

Strings

61

Claps/Snare

Percs

Piano

Acc Guit Left

Acc Guit Right

Bass

M. Harket

Strings

62

Claps/Snare

Percs

Piano

Acc Guit Left

Acc Guit Right

Bass

M. Harket

Strings

63

Claps/Snare

Percs

Piano

Acc Guit Left

Acc Guit Right

Bass

M. Harket

Strings

64

Claps/Snare

Percs

Piano

Acc Guit Left

Acc Guit Right

Bass

M. Harket

Strings

65

HH

Piano

Acc Guit Left

Acc Guit Right

Bass

M. Harket

Strings

♩ = 122,000816

67

♩ = 122,000816

69

Claps/Snare

BD-Tamb.

HH

Percs

Piano

Acc Guit Left

Acc Guit Right

Bass

Analog

Dub (Startheme)

Strings

70

Claps/Snare

BD-Tamb.

HH

Percs

Piano

Acc Guit Left

Acc Guit Right

Bass

Analog

Dub (Startheme)

Strings

72

74

Claps/Snare

BD-Tamb.

HH

Percs

Piano

Acc Guit Left

Acc Guit Right

Bass

Analog

Dub (Startheme)

Strings

75

76

Claps/Snare

BD-Tamb.

HH

Piano

Acc Guit Left

Acc Guit Right

Bass

Analog

M. Harket

Strings

77

Claps/Snare

BD-Tamb.

HH

Piano

Acc Guit Left

Acc Guit Right

Bass

Analog

M. Harket

Strings

78

Claps/Snare

BD-Tamb.

HH

Piano

Acc Guit Left

Acc Guit Right

Bass

Analog

M. Harket

Strings

79

Claps/Snare

BD-Tamb.

HH

Piano

Acc Guit Left

Acc Guit Right

Bass

Analog

M. Harket

Strings

80

Claps/Snare

BD-Tamb.

HH

Piano

Acc Guit Left

Acc Guit Right

Bass

Analog

M. Harket

Strings

81

Claps/Snare

BD-Tamb.

HH

Piano

Acc Guit Left

Acc Guit Right

Bass

Analog

M. Harket

Strings

82

Claps/Snare

BD-Tamb.

HH

Piano

Acc Guit Left

Acc Guit Right

Bass

Analog

M. Harket

Strings

83

Claps/Snare

BD-Tamb.

HH

Piano

Acc Guit Left

Acc Guit Right

Bass

Analog

M. Harket

Dub (Startheme)

Strings

84

Claps/Snare

BD-Tamb.

HH

Piano

Acc Guit Left

Acc Guit Right

Bass

Analog

M. Harket

Dub (Startheme)

Strings

85

Claps/Snare

BD-Tamb.

HH

Piano

Acc Guit Left

Acc Guit Right

Bass

Analog

M. Harket

Strings

86

Claps/Snare

BD-Tamb.

HH

Piano

Acc Guit Left

Acc Guit Right

Bass

Analog

M. Harket

Strings

87

Claps/Snare

BD-Tamb.

HH

Piano

Acc Guit Left

Acc Guit Right

Bass

Analog

M. Harket

Strings

88

Claps/Snare

BD-Tamb.

HH

Piano

Acc Guit Left

Acc Guit Right

Bass

Analog

M. Harket

Strings

89

Claps/Snare

BD-Tamb.

HH

Piano

Acc Guit Left

Acc Guit Right

Bass

Analog

M. Harket

Strings

90

Claps/Snare

BD-Tamb.

HH

Piano

Acc Guit Left

Acc Guit Right

Bass

Analog

M. Harket

Strings

91

Claps/Snare

BD-Tamb.

HH

Piano

Acc Guit Left

Acc Guit Right

Bass

Analog

M. Harket

Strings

92

Claps/Snare

BD-Tamb.

HH

Percs

Piano

Acc Guit Left

Acc Guit Right

Bass

Analog

M. Harket

Strings

93

Claps/Snare

BD-Tamb.

HH

Percs

Piano

Acc Guit Left

Acc Guit Right

Bass

Analog

M. Harket

Strings

94

Claps/Snare

BD-Tamb.

HH

Percs

Piano

Acc Guit Left

Acc Guit Right

Bass

Analog

M. Harket

Strings

95

Claps/Snare

BD-Tamb.

HH

Percs

Piano

Acc Guit Left

Acc Guit Right

Bass

Analog

M. Harket

Strings

96

Claps/Snare

BD-Tamb.

HH

Percs

Piano

Acc Guit Left

Acc Guit Right

Bass

Analog

M. Harket

Strings

97

Claps/Snare

BD-Tamb.

HH

Percs

Piano

Acc Guit Left

Acc Guit Right

Bass

Analog

M. Harket

Strings

98

Claps/Snare

BD-Tamb.

HH

Percs

Piano

Acc Guit Left

Acc Guit Right

Bass

Analog

M. Harket

Strings

99

Claps/Snare

BD-Tamb.

HH

Percs

Piano

Acc Guitar Left

Acc Guitar Right

Bass

Analog

M. Harket

Strings

100

Claps/Snare

BD-Tamb.

HH

Percs

Piano

Acc Guit Left

Acc Guit Right

Bass

Analog

M. Harket

Strings

101

Claps/Snare

BD-Tamb.

HH

Percs

Piano

Acc Guit Left

Acc Guit Right

Bass

Analog

M. Harket

Strings

102

Claps/Snare

BD-Tamb.

HH

Percs

Piano

Acc Guit Left

Acc Guit Right

Bass

Analog

M. Harket

Strings

103

Claps/Snare

BD-Tamb.

HH

Percs

Piano

Acc Guitar Left

Acc Guitar Right

Bass

Analog

M. Harket

Strings

104

Claps/Snare

BD-Tamb.

HH

Percs

Piano

Acc Guit Left

Acc Guit Right

Bass

Analog

M. Harket

Strings

105

Claps/Snare

BD-Tamb.

HH

Percs

Piano

Acc Guit Left

Acc Guit Right

Bass

Analog

M. Harket

Strings

106

Claps/Snare

BD-Tamb.

HH

Percs

Piano

Acc Guit Left

Acc Guit Right

Bass

Analog

M. Harket

Strings

107

Claps/Snare

BD-Tamb.

HH

Percs

Piano

Acc Guit Left

Acc Guit Right

Bass

Analog

M. Harket

Strings

108

Claps/Snare

HH

Piano

Acc Guit Left

Acc Guit Right

Bass

Analog

M. Harket

Strings

109

Claps/Snare

HH

Piano

Acc Guit Left

Acc Guit Right

Bass

M. Harket

Strings

110

HH

Piano

Acc Guit Left

Acc Guit Right

Bass

M. Harket

Strings

112 = 117,000114

Piano

Acc Guit Left

Acc Guit Right

M. Harket

Strings

= 117,000114

113

Piano

Acc Guit Left

Acc Guit Right

M. Harket

Strings

115

Piano

Acc Guit Left

Acc Guit Right

M. Harket

Strings

116

Piano

Acc Guit Left

Acc Guit Right

M. Harket

Strings

117

Piano

Acc Guit Left

Acc Guit Right

M. Harket

Strings

118

Piano

Acc Guit Left

Acc Guit Right

M. Harket

Strings

A-HA - Cosy Prisons

Claps/Snare

♩ = 117,000114 ♩ = 117,000114
33

39

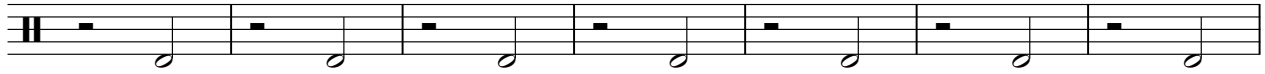

46

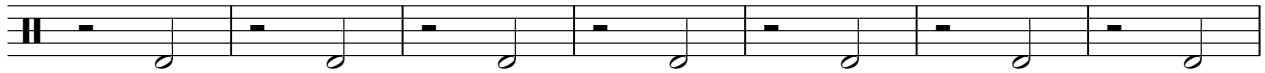

53

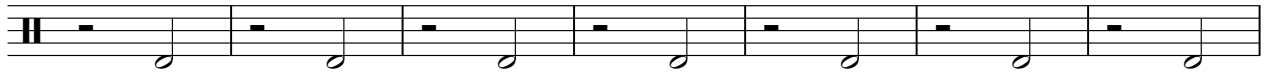

60

69

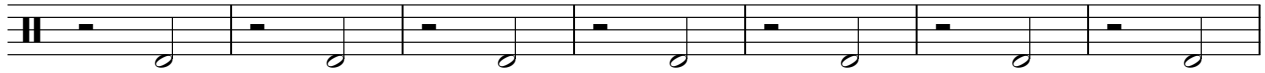

76

82

88

94

V.S.

2

Claps/Snare

100

104

107

BD-Tamb.

A-HA - Cosy Prisons

♩ = 117,000114

♩ = 122,000816

66

71

77

83

89

95

101

105

108

♩ = 117,000114

4

10

HH

A-HA - Cosy Prisons

♩ = 117,000 $\frac{1}{4}$ = 117,000 114

♩ = 122,000 816

64

69

73

77

81

85

89

93

97

101

V.S.

2

HH

105

A single line of guitar tablature for measure 105. It begins with a double bar line and a key signature of two flats. The measure is divided into six groups of notes, each with a thick black bar underneath. The notes are: 1) two flats on the 1st and 2nd strings; 2) two flats on the 1st and 2nd strings; 3) two flats on the 1st and 2nd strings; 4) two flats on the 1st and 2nd strings; 5) two flats on the 1st and 2nd strings; 6) two flats on the 1st and 2nd strings. Above the staff, there are 'x' marks indicating fretted notes: two 'x's above the first two notes of each group, and one 'x' above the last note of each group.

109

♩ = 117,000114

10

A single line of guitar tablature for measure 109. It begins with a double bar line and a key signature of two flats. The measure is divided into four groups of notes, each with a thick black bar underneath. The notes are: 1) two flats on the 1st and 2nd strings; 2) two flats on the 1st and 2nd strings; 3) two flats on the 1st and 2nd strings; 4) two flats on the 1st and 2nd strings. Above the staff, there are 'x' marks indicating fretted notes: two 'x's above the first two notes of each group, and one 'x' above the last note of each group. The measure ends with a double bar line.

Percs

A-HA - Cosy Prisons

♩ = 117,000 1#1#17,000114

33

38

44

50

56

62

♩ = 122,000816

3

70

74

16

2

Percs

92

98

104

107

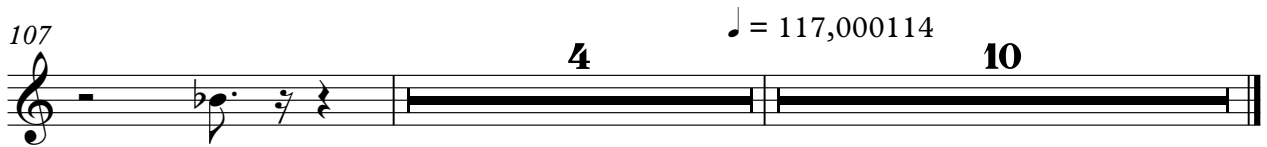

A-HA - Cosy Prisons

Piano

♩ = 117,000114 ♩ = 117,000114

5

8

11

16

19

V.S.

23

27

31

35

38

41

45

49

53

57

61

64

68 ♩ = 122,000816

71

74

78

82

86

90

94

98

102

106

110

♩ = 117,000114

V.S.

115

2

2

A-HA - Cosy Prisons

Acc Guit Left

♩ = 117,000114 ♩ = 117,000114

5

8

11

13

15

17

19

21

23

V.S.

Measures 25-26: Introduction of a complex chordal texture with arpeggiated patterns.

Measures 27-28: Continuation of the arpeggiated texture, featuring a change in the bass line.

Measures 29-30: Introduction of a melodic line in the upper voice, accompanied by the arpeggiated texture.

Measures 31-32: Further development of the melodic line and arpeggiated texture.

Measures 33-34: Continuation of the melodic and arpeggiated patterns.

Measures 35-36: Introduction of a new melodic phrase, accompanied by the arpeggiated texture.

Measures 38-39: Continuation of the melodic and arpeggiated patterns.

Measures 40-41: Further development of the melodic line and arpeggiated texture.

Measures 42-43: Continuation of the melodic and arpeggiated patterns.

46

48

50

52

54

56

58

60

62

64

V.S.

Acc Guit Left
♩ = 122,000816

V.S.

6

Acc Guit Left

112 $\text{♩} = 117,000114$

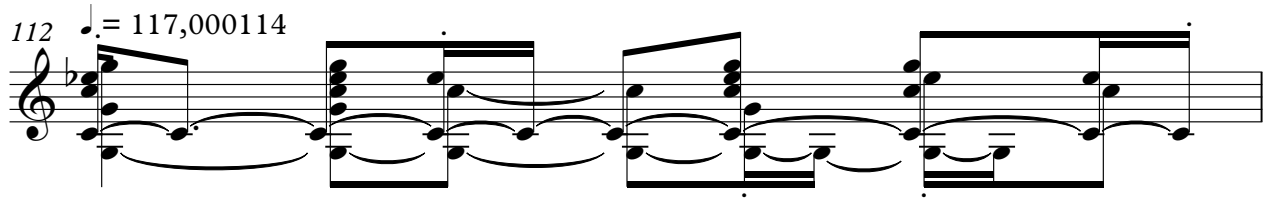

113

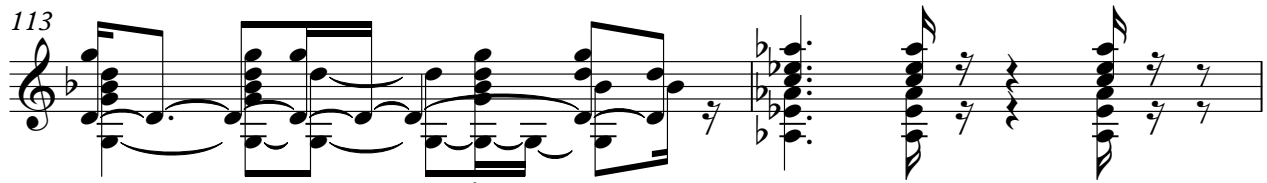

115

117

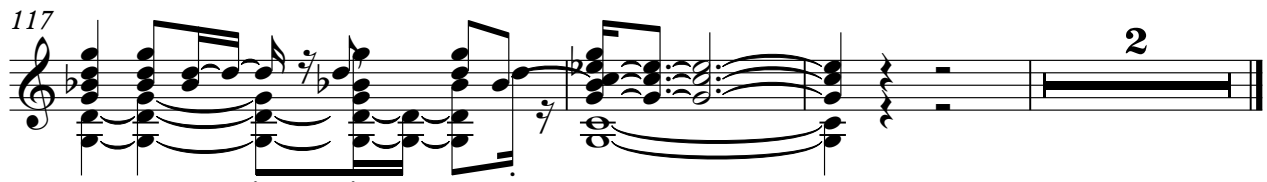

♩ = 117,000114 ♩ = 117,000114

5

7

10

12

15

18

21

24

27

V.S.

Acc Guit Right

29

31

34

37

39

42

44

47

50

53

56

58

60

63

67 = 122,000816

71

73

75

77

80

V.S.

Acc Guit Right

Acc Guit Right

114

117

A-HA - Cosy Prisons

Bass

♩ = 117,000114 ♩ = 117,000114

33

38

43

49

56

63

♩ = 122,000816

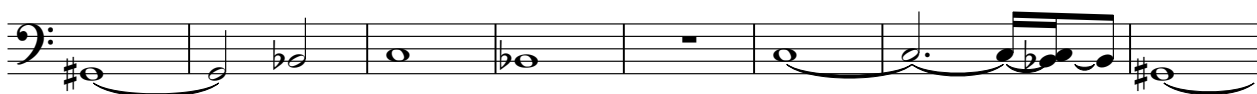

71

77

83

89

V.S.

2

Bass

96

102

106

109

♩ = 117,000114

10

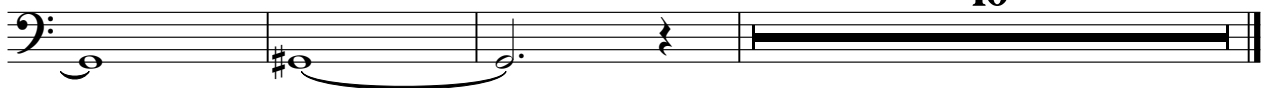

A-HA - Cosy Prisons

Analog

♩ = 117,0001147,000114 ♩ = 122,000816

66

70

73

76

81

86

91

96

101

106

3 ♩ = 117,000114

10

♩ = 117,000114 = 117,000114

8

13

17

21

25

30

34

5

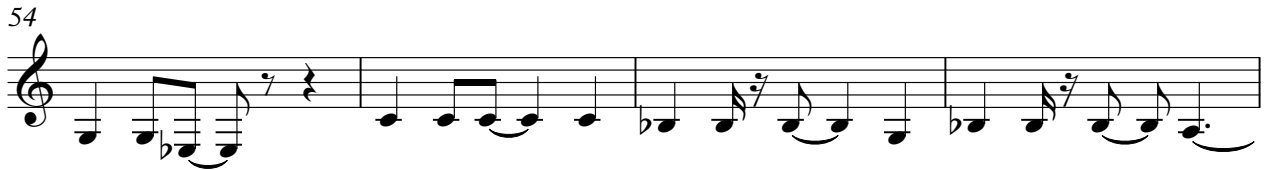

87

92

95

99

103

106

112 ♩ = 117,000114

116

Dub (Startheme)

A-HA - Cosy Prisons

♩ = 117,000114 ♩ = 117,000114 **66** ♩ = 122,000816

69

72

75 **7**

84 **27** ♩ = 117,000114 **10**

A-HA - Cosy Prisons

Strings

♩ = 117,000114 = 117,000114

5

23

34

43

51

59

♩ = 122,000816

68

76

85

94

102

V.S.

2

111

♩ = 117,000114

Strings

116

#e.

3