

A-HA - The Living Daylights

♩ = 120,999947

Drums

Inserts

Bass

The Living Daylights Title Theme from the James Bond Movie "The Living Daylights"

Orchestra

Orchestra

Hit

Sfx

Backing Vox

Strings 2

Strings

♩ = 120,999947

♩ = 120,999947

4

Drums

Inserts

Bass

Orchestra

Orchestra

Hit

Sfx

Backing Vox

Strings 2

Strings

starring Timothy Dalton. Written by Pal Waaktar and John Barry. Original Version performed by

7

Drums

Guitar

Inserts

Bass

Morten

Sfx

Strings

a ha. Produced by John Barry, John Corsaro

Hey Dri ver,

10

Drums

Guitar

Bass

Morten

Strings

and a ha. Original Recording (C) 1987 by Warner Bros. Records Inc and Danjaq Inc. S.A.

where're we go ing? I swear my

12

Drums

Guitar

Bass

Morten

Strings

and United Artists Company. MIDI Version sequenced by Didi Chow; didi.chow@studbox.uni-stuttgart.de in 1997/1998. This MIDI

nerves are sho wing. Set my hopes up way

14

Drums

Guitar

Bass

Morten

Backing Vox

Strings

File is to be distributed freely. No commercial use is allowed.

too high, li vings in the way we

17

Drums

Guitar

Inserts

Bass

Morten

Backing Vox

Strings 2

Strings

die.

20

Drums

Guitar 2

Guitar

Inserts

Bass

Morten

Orchestra

Orchestra

Hit

Strings 2

Strings

Comes the mor ning and the head lights fade a way.

24

Drums

Guitar 2

Inserts

Bass

Morten

Strings

28

Drums

Guitar 2

Inserts

Bass

Morten

Backing Vox

Strings

32

Drums

Guitar 2

Inserts

Bass

Morten

Backing Vox

Strings

Hun dret thou sand peo ple I'm the one they frame.

I've been wai ting long for one of us to say

Spare the dark ness, and let it

35

Drums

Guitar 2

Guitar

Bass

Morten

ne ver fade away. Ooohh , the li ving day

Orchestra

Orchestra

Hit

Backing Vox

Strings

38

Drums

Guitar 2

Guitar

Bass

Morten

lights Ooohh , the li ving day

Orchestra

Orchestra

Hit

Backing Vox

Strings

42

Drums

Guitar 2

Guitar

Bass

Morten

lights

Orchestra

Orchestra

Hit

Backing Vox

Strings

46

Drums

Guitar

Inserts

Bass

Morten

Al right, hold on tight now, it's down, down to the wi re,

Strings

22 22 34

50

Drums

Guitar

Bass

Morten
set your hopes up way too high living's in the way we

Backing Vox

Strings

54

Drums

Guitar

Inserts

Bass

Morten
die

Backing Vox

Strings 2

Strings

57

Drums

Guitar 2

Guitar

Inserts

Bass

Morten

Orchestra

Orchestra

Hit

Strings 2

Strings

22 20-25

Comes the morning and the head lights fade a way.

61

Drums

Guitar 2

Inserts

Bass

Morten

Strings

25 27 20 18 20 15 13 20-25

Hun dred thou sand chan ges, e very thing's the same.

65

Drums

Guitar 2

Inserts

Bass

Morten

Backing Vox

Strings

I've been waiting long for one of us to say

69

Drums

Guitar 2

Inserts

Bass

Morten

Backing Vox

Strings

Save the darkness, and let it

72

Drums

Guitar 2

Guitar

Bass

Morten
never fade a way Ooohh , the li ving day

Orchestra

Orchestra

Hit

Backing Vox

Strings

75

Drums

Guitar 2

Guitar

Bass

Morten
lights Ooohh , the li ving day

Orchestra

Orchestra

Hit

Backing Vox

Strings

79

Drums

Guitar 2

Guitar

Bass

Morten
lights Ooohh the li ving day

Orchestra

Orchestra

Hit

Backing Vox

Strings

83

Drums

Guitar

Inserts
T
A
B

Bass

Morten

lights

Orchestra

Orchestra

Hit

Sfx

Backing Vox

Strings

87

Drums

Inserts
T
A
B

Bass

Strings 2

Strings

91

94

97

Drums

Guitar 2

Bass

Morten

Sfx

Strings 2

Strings

100

Drums

Guitar 2

Guitar

Bass

Morten

Sfx

Strings 2

Strings

Comes the morning and the head

103

Drums

Guitar 2

Inserts

Bass

Morten

Sfx

Backing Vox

Strings 2

Strings

lights fade a way

Hum dread tho

106

Drums

Guitar 2

Guitar

Bass

Morten

Sfx

Backing Vox

Strings 2

Strings

sand peo ple, I'm the one they frame Ooohh

109

Drums

Guitar 2

Guitar

Bass

Morten

the li ving day lights Ooohh

Orchestra

Orchestra

Hit

Backing Vox

Strings

113

Drums

Guitar 2

Guitar

Inserts

Bass

Morten

the li ving day lights

Orchestra

Orchestra

Hit

Backing Vox

Strings

5 - 5 - 5

117

Drums

Guitar

Inserts

Bass

Morten

set your hopes up way too high li ving's in the way

Backing Vox

5 - 8 - 10

121

Drums

Guitar

Bass

Morten

we die set your hopes up way too high li ving's in the way

Backing Vox

125

Drums

Guitar

Bass

Morten

we die set your hopes up way too high

Backing Vox

128

Drums

Guitar

Bass

Morten

li ving's in the way we die

Backing Vox

Drums

A-HA - The Living Daylights

♩ = 120,999947

5

10

13

16

18

20

23

26

29

(c) 1998 by Didi Chow

V.S.

Drums

32

35

37

40

43

46

49

52

55

57

60

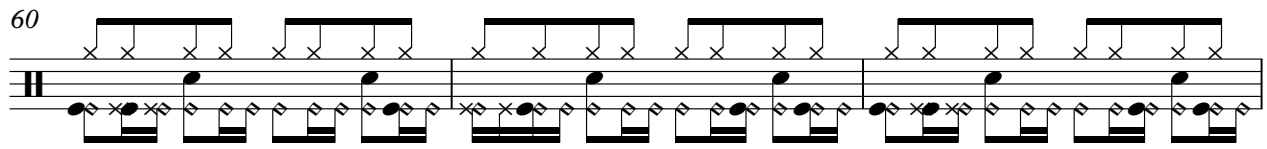

63

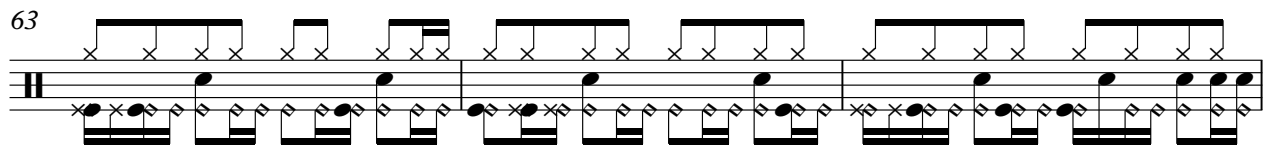

66

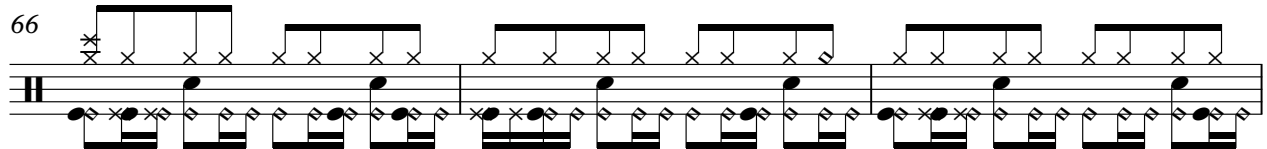

69

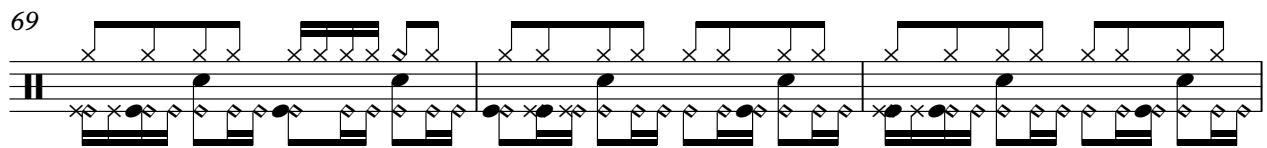

72

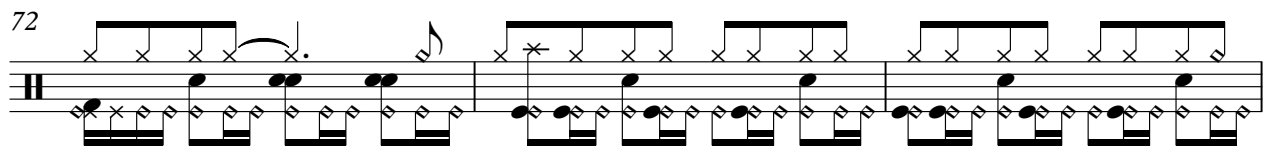

75

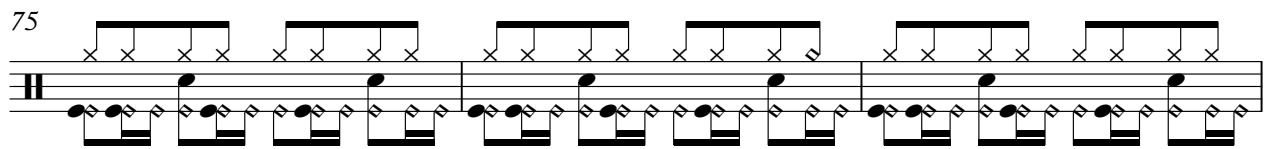

78

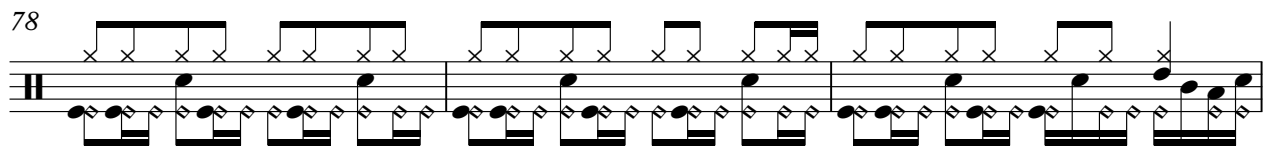

81

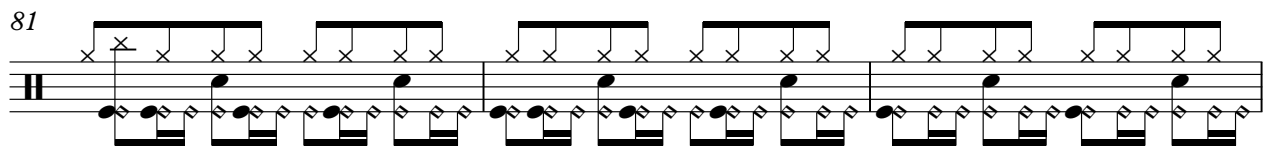

84

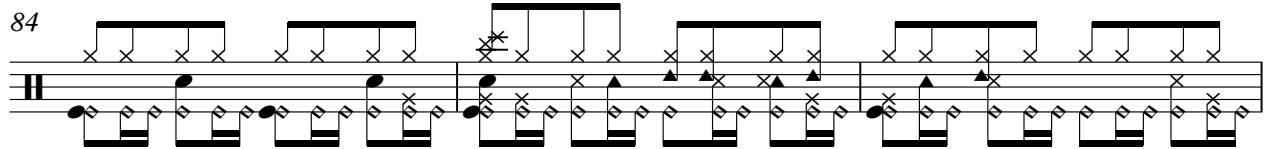

87

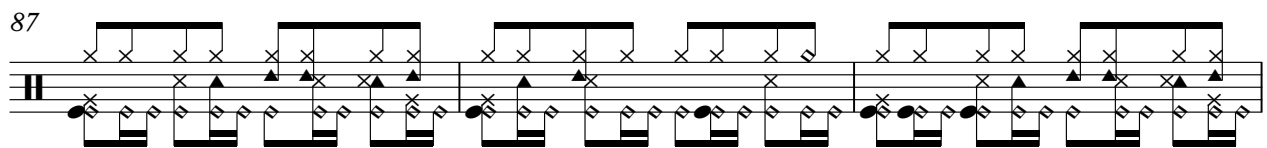

V.S.

111

114

117

120

123

126

128

Guitar 2

A-HA - The Living Daylights

♩ = 120,999947

20

23

26

29

32

35

39

43

12

(c) 1998 by Didi Chow

100

103

106

109

112

Guitar

A-HA - The Living Daylights

♩ = 120,999947

8

13

18

14

35

38

42

47

52

56

14

(c) 1998 by Didi Chow

72

75

79

83

101

108

112

118

123

127

A-HA - The Living Daylights

Inserts

♩ = 120,999947

E				
B				
G				
D				
A				
E				
A	5 5 5 5	1 5 5 1	3 3 3 0 0 0 0	5 5 5 5 1 5 5 1 3 3 3 0 0 0 0

6

	1 3	1 3 0 1 8 7 3	3 5 1	1 3 1 3 0 1	8 7 3 3 5 1	8
T	3	3		3	3	
A						
B						

17

	17 13 10	13 15 12 12 8	19 20 22 22	22	2	20 25
T						
A						
B						

24

	25 27 20 18 20 15	13		20 25	25 27 27	2
T						
A						
B						

31

	20 25	25 27 20 18 20 15	13	15	22 22 34
T					
A					
B					

50

	4	17 13 10	13 15 12 12 8	19 20 22 22	22	2
T						
A						
B						

60

	20 25	25 27 20 18 20 15	13		20 25	25 27 27
T						
A						
B						

66

	2	20 25	25 27 20 18 20 15	13	14
T					
A					
B					

(c) 1998 by Didi Chow

2 85

Inserts

	13 17 12	15 13	17 15 15	13 13 12
T		17 15	18 17 17	15 15 13
A				
B				

89

	13 17 12	15 13	17 15 15	13 13 12
T		17 15	18 17 17	15 15 13
A				
B				

93

	10	20 25	25 27 20 18 20 15	13
T				
A				
B				

106

	10	5 8 10	14
T			
A			
B		5 5 5	

A-HA - The Living Daylights

Bass

♩ = 120,999947

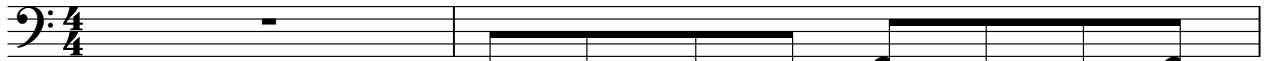

The Living Daylights Title Theme from the

3

James Bond Movie "The Living Daylights" starring Timothy Dalton. Written by Pal Waaktar and

5

John Barry. Original Version performed by

9

a ha. Produced by John Barry, John Corsaro and a ha. Original Recording (C)1987 by

11

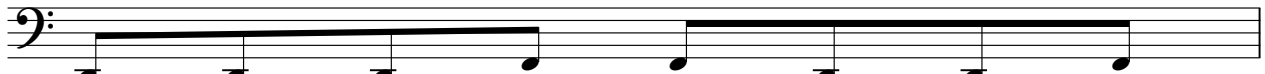

Warner Bros. Records Inc and Danjaq Inc. S.A.

12

and United Artists Company. MIDI Version sequenced by

13

Didi Chow; didi.chow@studbox.uni stuttgart.de in 1997/1998. This MIDI

14

File is to be distributed freely. No commercial use is allowed.

17

21

(c) 1998 by Didi Chow

V.S.

68

73

77

81

85

91

96

100

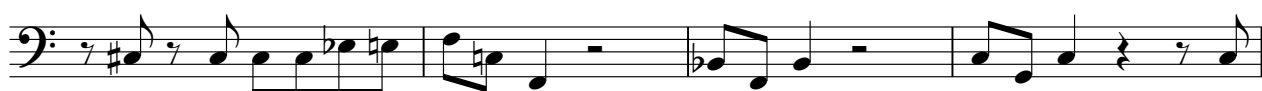

104

108

V.S.

112

116

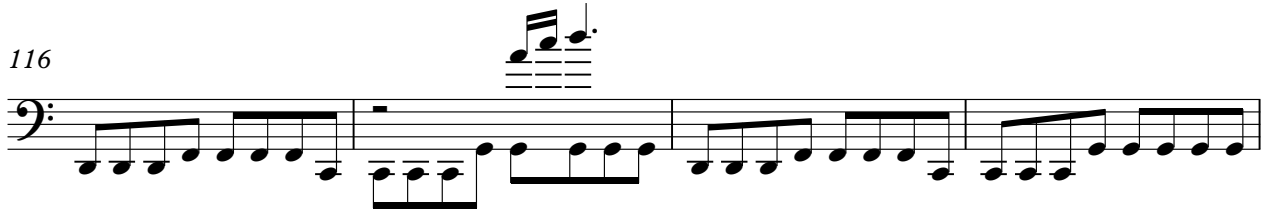

120

124

128

♩ = 120,999947

8

Hey Dri verwhere're we go ing? I swear my

12

nerves are sho wing. Set my hopes up way too high, li vings in the

16

2

way we die. Comes the mor

22

ning and the head lights fade a way. Hun dret thou

26

sand peo ple I'm the one they frame. I've been wai

30

ting long for one of us to say Spare the dark

34

ness, and let it ne ver fade awayOoohh , the li ving day

38

lights Ooohh ,

41

2

the li ving day (c) lights by Didi Chow

46

Al right, hold on tight now, it's down, down to the wi re,

50

set your hopes up way too high li ving's in the way we die

55

Comes the mor ning and the head lights fade a way.

61

Hun dred thou sand chan ges, e very thing's the same.

66

I've been wai ting long for one of us to say Save the dark

71

ness, and let it never fade a way Ooohh , the li ving day

75

lights Ooohh , the li ving day lights

81

Ooohh , the li ving day lights

86

98

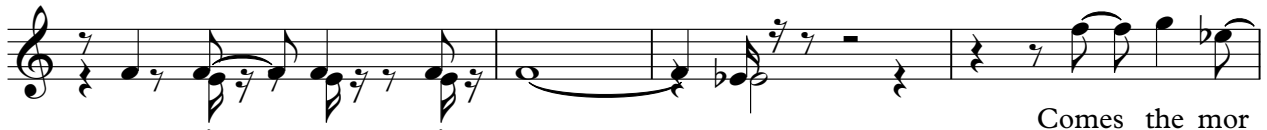

Comes the mor

102

ning and the head lights fade a way Hun dred thou sand peo ple,

107

I'm the one they fram Ooohh , the li ving day lights

112

Ooohh , the li ving day lights

118

set your hopes up way too high li ving's in the way we die

122

set your hopes up way too high li ving's in the way we die

126

set your hopes up way too high

128

li ving's in the way we die

Orchestra

A-HA - The Living Daylights

♩ = 120,999947

5 14

21 16

41

45 12 16

75

80

84 23

110

115 15

(c) 1998 by Didi Chow

Orchestra

A-HA - The Living Daylights

♩ = 120,999947

5 14

21 16

41

45 12 16

75

80

84 23

110

115 15

(c) 1998 by Didi Chow

Hit

A-HA - The Living Daylights

♩ = 120,999947

6 14 16

39

44 12 16

74

80

84 23

110

115 15

(c) 1998 by Didi Chow

Sfx

A-HA - The Living Daylights

♩ = 120,999947

9 **74**

85 **7**

94

96

98

100 **4**

105

106 **25**

(c) 1998 by Didi Chow

Backing Vox

A-HA - The Living Daylights

♩ = 120,999947

10

16 12

32

37

42 9

55 12

71

76

82 18

103 2

(c) 1998 by Didi Chow

108

113

119

124

128

Strings 2

A-HA - The Living Daylights

♩ = 120,999947

11

17

33

54

31

89

94

94

99

99

104

106

112

(c) 1998 by Didi Chow

Strings

A-HA - The Living Daylights

♩ = 120,999947

3

9

16

24

33

41

48

53

2

(c) 1998 by Didi Chow

58

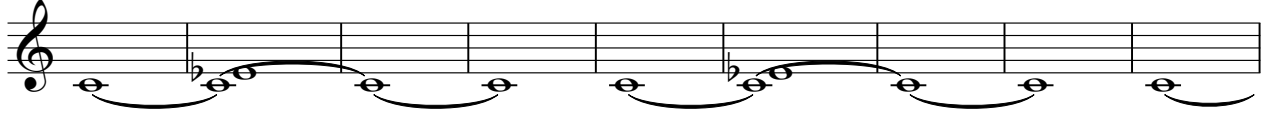

67

75

83

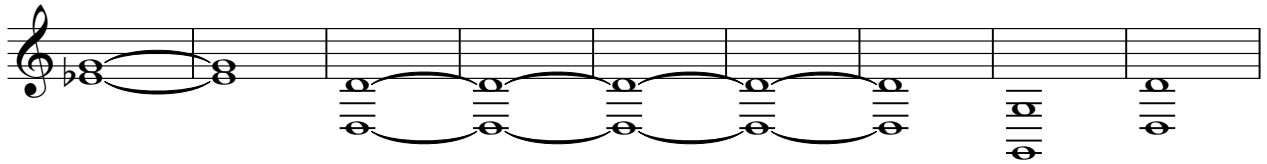

92

98

105

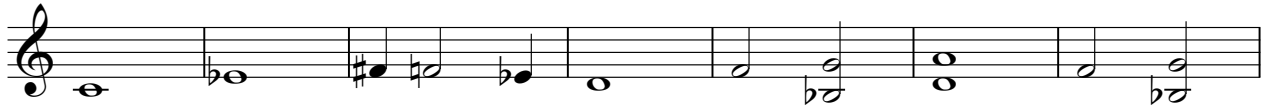

112

