

Aaron Neville - Crazy love

♩ = 69,000015

FLUTE

MELODY

DR

GT.CHORD

GT.SOLO

BASS

CHORUS

PN

♩ = 69,000015

STR

MELODY

DR

GT.CHORD

GT.SOLO

BASS

PN

STR

MELODY

DR

GT.CHORD

BASS

PN

MELODY

DR

GT.CHORD

BASS

PN

MELODY

DR

GT.CHORD

BASS

PN

MELODY

DR

GT.CHORD

BASS

CHORUS

PN

12

MELODY

DR

GT.CHORD

BASS

CHORUS

PN

14

MELODY

DR

GT.CHORD

BASS

CHORUS

PN

16

MELODY

DR

GT.CHORD

BASS

CHORUS

PN

18

20

MELODY

DR

GT.CHORD

BASS

CHORUS

PN

22

MELODY

DR

GT.CHORD

BASS

CHORUS

PN

24

MELODY

DR

GT.CHORD

BASS

CHORUS

PN

STR

26

MELODY

DR

GT.CHORD

BASS

CHORUS

PN

STR

28

FLUTE

MELODY

DR

GT.CHORD

BASS

CHORUS

PN

STR

30

FLUTE

MELODY

DR

GT.CHORD

BASS

CHORUS

PN

31

FLUTE

MELODY

DR

GT.CHORD

BASS

CHORUS

PN

STR

32

FLUTE

MELODY

DR

GT.CHORD

BASS

CHORUS

PN

STR

33

FLUTE

MELODY

DR

GT.CHORD

BASS

CHORUS

PN

STR

35

FLUTE

MELODY

DR

GT.CHORD

BASS

CHORUS

PN

STR

37

MELODY

DR

GT.CHORD

GT.SOLO

BASS

CHORUS

PN

STR

39

DR

GT.CHORD

GT.SOLO

BASS

PN

41

DR

GT.CHORD

GT.SOLO

BASS

PN

STR

43

DR

GT.CHORD

GT.SOLO

BASS

PN

STR

45

MELODY

DR

GT.CHORD

GT.SOLO

BASS

PN

STR

47

MELODY

DR

GT.CHORD

BASS

CHORUS

PN

49

MELODY

DR

GT.CHORD

BASS

CHORUS

PN

STR

51

MELODY

DR

GT.CHORD

BASS

CHORUS

PN

STR

53

MELODY

DR

GT.CHORD

GT.SOLO

BASS

CHORUS

PN

STR

55

MELODY

DR

GT.CHORD

GT.SOLO

BASS

CHORUS

PN

STR

57

MELODY

DR

GT.CHORD

GT.SOLO

BASS

CHORUS

PN

STR

59

MELODY

DR

GT.CHORD

GT.SOLO

BASS

CHORUS

PN

STR

61

MELODY

DR

GT.CHORD

GT.SOLO

BASS

CHORUS

PN

STR

63

MELODY

DR

GT.CHORD

GT.SOLO

BASS

CHORUS

PN

STR

65

MELODY

DR

GT.CHORD

GT.SOLO

BASS

CHORUS

PN

STR

67

DR

GT.CHORD

GT.SOLO

BASS

PN

STR

69

DR

GT.CHORD

GT.SOLO

BASS

PN

STR

71

DR

GT.CHORD

GT.SOLO

BASS

PN

STR

73

DR

GT.CHORD

GT.SOLO

BASS

Bass notation for measure 73, showing a melodic line in the bass clef.

PN

STR

String notation for measure 73, showing chords and melodic lines in the bass clef.

FLUTE

Aaron Neville - Crazy love

♩ = 69,000015

28

33

38

Aaron Neville - Crazy love

MELODY

♩ = 69,000015

3

7

10

13

17

20

23

26

29

32

V.S.

35 8

46

49

52

55

58

62

65 9

DR

Aaron Neville - Crazy love

♩ = 69,000015

4

6

8

10

12

14

16

18

20

V.S.

22

24

26

28

30

32

34

36

38

40

42

44

46

48

50

52

54

56

58

60

V.S.

62

64

66

68

70

72

♩ = 69,000015

5

7

9

11

13

16

18

20

22

V.S.

GT.CHORD

24

26

29

30

31

32

33

34

36

39

41

43

45

47

49

51

53

55

58

61

V.S.

GT.CHORD

64

67

70

72

GT.SOLO

Aaron Neville - Crazy love

♩ = 69,000015

5 32

39 6 6 3

42 6 6 3 3

45 6

54 3 6

59 6 6

63

67 3 6

70 6

V.S.

2

72

GT.SOLO

Aaron Neville - Crazy love

BASS

♩ = 69,000015

7

11

16

20

25

29

33

35

Aaron Neville - Crazy love

CHORUS

♩ = 69,000015

12

15

19

23

27

31

37

8

49

CHORUS

54

57

60

63

♩ = 69,000015

6

10

14

18

22

26

30

34

39

43

47

51

55

59

63

67

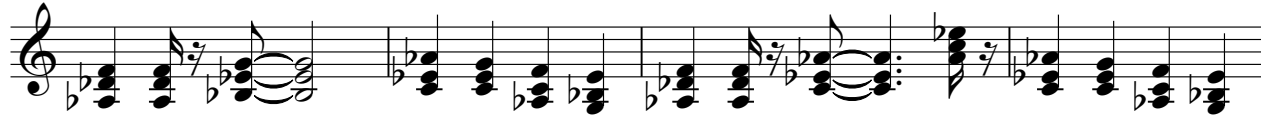

71

STR

Aaron Neville - Crazy love

♩ = 69,000015

20

25

31

37

46

55

60

65

70