

Aerosmith - Angel

♩ = 93,000038

4

Drums

Piano

Guitar

Bass

Bass

Bass

Melody 2

Strings

Strings

6

Drums

Piano

T 5 5 3 10 10 10 3
 A 3 3 5 11 11 6 3
 B 5 5 3 8 8 10 3
 1 1 6 1

Guitar

T 5 5 5 3
 A 6 6 6 5 5
 B 3 3 3 3 3
 5 5 5 3 3
 6 6 10 3
 5 5 8 3
 10 10 3

Bass

Bass

Bass

Melody 2

Strings

Strings

8

The musical score consists of the following parts:

10

12

Drums

Piano

Guitar

Melody 3

Bass

Bass

Bass

Melody 2

Strings

Strings

Melody 1

Melody Extra 1

14

The musical score for page 14 includes the following parts:

16

- Piano:** Shows a sequence of chords and notes with fingerings (e.g., 4, 6, 6, 6, 11, 3, 3, 3, 6, 10) and a bass line of repeated notes (1, 1, 1, 1).

18

20

The musical score consists of the following parts:

22

Drums

Piano

Guitar

Bass

Bass

Bass

Melody 2

Strings

Strings

Melody 1

24

Drums

Piano

Guitar

Bass

Bass

Bass

Melody 2

Strings

Strings

Melody 1

Melody Extra 2

26

Drums

Piano

Guitar

Melody 3

Bass

Bass

Bass

Melody 2

Strings

Strings

Melody 1

28

Drums

Piano

Guitar

Melody 3

Bass

Bass

Bass

Melody 2

Strings

Strings

Melody 1

30

Drums

Piano

Guitar

Bass

Bass

Bass

Melody 2

Strings

Strings

Melody 1

32

Drums

Piano

Guitar

Melody 3

Bass

Bass

Bass

Melody 2

Strings

Strings

Melody 1

Melody Extra 2

Melody Extra 1

34

Drums

Piano

Guitar

Melody 3

Bass

Bass

Bass

Melody 2

Strings

Strings

Melody 1

Melody Extra 1

T 3 1 6 10 10 3 5 5 1 5 5
A 6 11 6 5 3 3 3 3 6 6
B 8 10 3 0 0 3 5 5

T 10 10 10 3 3 3 3
A 11 11 11 5 3 3 3
B 8 8 8 3 1 1 1

36

Drums

Piano

Guitar

Melody 3

Bass

Bass

Bass

Melody 2

Strings

Strings

Melody 1

38

Drums

Piano

Guitar

Melody 3

Bass

Bass

Bass

Melody 2

Strings

Strings

Melody 1

Melody Extra 2

Melody Extra 1

40

Drums

Piano

Guitar

Bass

Bass

Bass

Melody 2

Strings

Strings

Melody 1

Melody Extra 2

Melody Extra 1

42

Drums

Piano

Guitar

Melody 3

Bass

Bass

Bass

Melody 2

Strings

Strings

Melody 1

Melody Extra 1

44

Drums

Piano

Guitar

Melody 3

Bass

Bass

Bass

Melody 2

Strings

Strings

Melody 1

Melody Extra 1

46

48

- Piano:** Shows chord voicings with fingerings (e.g., 3, 5, 3, 1, 3, 6, 6, 1).
- Guitar:** Provides fret numbers for strings T, A, and B (e.g., 0, 3, 5, 6, 8, 10, 11).

50

52

Drums

Piano

Guitar

Melody 3

Bass

Bass

Bass

Melody 2

Strings

Strings

Melody 1

54

Drums

Piano

Guitar

Melody 3

Bass

Bass

Bass

Melody 2

Strings

Strings

Melody 1

56

Drums

Piano

Guitar

Melody 3

Bass

Bass

Bass

Melody 2

Strings

Strings

Melody 1

Melody Extra 2

Melody Extra 1

58

Drums

Piano

Guitar

Melody 3

Bass

Bass

Bass

Melody 2

Strings

Strings

Melody 1

Melody Extra 2

Melody Extra 1

- Guitar:** A guitar part with a mix of single notes and chords, including triplets.

60

- Drums:** Features a complex rhythmic pattern with various note values and rests.
- Piano:** Includes a guitar-style tab with fret numbers (0-10) and string numbers (T, A, B).
- Guitar:** Includes a guitar-style tab with fret numbers (0-10) and string numbers (T, A, B).

62

64

The musical score for page 64 consists of the following parts:

- Piano:** Includes fingerings (1-5) and fret numbers (0, 3, 5, 6, 8, 10, 11, 13) for both Treble (T) and Bass (B) clefs.
- Guitar:** Includes fingerings (5, 6, 5, 5, 3) and fret numbers (5, 6, 8, 10, 11) for both Treble (T) and Bass (B) clefs.

66

Drums

Piano

Guitar

Melody 3

Bass

Bass

Bass

Melody 2

Strings

Strings

Melody 1

68

- Piano:** Includes fingerings (1-5) and fret numbers (0, 1, 3, 5, 6) for both the top and bottom strings.
- Guitar:** Shows fret numbers (0, 1, 5) and string indicators (T, A, B) for the top and bottom strings.

70

Drums

Piano

Guitar

Melody 3

Bass

Bass

Bass

Melody 2

Strings

Strings

Melody 1

72

74

Drums

Piano

Guitar

Melody 3

Bass

Bass

Bass

Melody 2

Strings

Strings

Melody 1

76

Drums

Piano

Guitar

Melody 3

Bass

Bass

Bass

Melody 2

Strings

Strings

Melody 1

78

Drums

Piano

Guitar

Melody 3

Bass

Bass

Bass

Melody 2

Strings

Strings

Melody 1

80

Drums

Piano

Guitar

Melody 3

Bass

Bass

Bass

Melody 2

Strings

Strings

Melody 1

82

Drums

Piano

Guitar

Melody 3

Bass

Bass

Bass

Melody 2

Strings

Strings

Melody 1

84

- Drums:** Features a complex rhythmic pattern with various note values and rests.
- Piano:** Includes guitar tablature with fret numbers (0-10) and string numbers (T, A, B).
- Guitar:** Includes guitar tablature with fret numbers (3-10) and string numbers (T, A, B).

86

Drums

Piano

Guitar

Melody 3

Bass

Bass

Bass

Melody 2

Strings

Strings

Melody 1

88

Drums

Piano

Guitar

Melody 3

Bass

Bass

Bass

Melody 2

Strings

Strings

Melody 1

90

Drums

Piano

Guitar

Melody 3

Bass

Bass

Bass

Melody 2

Strings

Strings

Melody 1

92

The musical score for page 92 consists of the following parts:

94

The musical score consists of the following parts:

96

98

100

Drums

Piano

Guitar

Melody 3

Bass

Bass

Bass

Melody 2

Strings

Strings

102

Drums

Piano

Guitar

Melody 3

Bass

Bass

Bass

Melody 2

Strings

Strings

Aerosmith - Angel
Drums

♩ = 93,000038

6

10

13

17

21

25

29

33

37

V.S.

Drums

41

45

49

53

57

61

65

69

73

77

Drums

81

85

89

93

97

100

Aerosmith - Angel

Piano

♩ = 93,000038

3

8

12

16

20

24

28

33

37

41

V.S.

2
45

Piano

45

T	10	10	10	10	10	3	3	5	10	10	10	10	10	3	1
A	11	11	6	11	11	5	5	5	11	11	6	11	11	5	3
B	6	6	6	5	13	3	3	3	5	13	3	3	3	3	0

49

49

T	3	3	1	6	6	1	0	3	1	5	10	10	10	10	10	1	0	0
A							3	3	3	0	0	0	3	3	3			
B							3	3	3							6	6	6

53

53

T	0	1	3	3	1	3	0	1	1	5	5	3	10	10	10	3	5	5	3
A	1	1	5	5	1	3	0	0	0	6	1	3	11	6	5	5	0	0	5
B	1	1	3	3	3	1				5	3	1	8	10	3	3	3	3	3

57

57

T	10	10	1	3	1	1	1	3	10	10	3	5	5	1	0
A	11	11	3	3	5	5	0	5	6	6	5	6	6	3	3
B	8	8	1	3	3	3	0	3	10	10	3	0	0	5	3

61

61

T	10	10	10	3	1	5	5	3	3	1	6	10	1	3	1	5	5	0
A	11	11	6	3	0	0	6	1	3	6	11	3	3	5	0	3	3	6
B	8	8	3	1			5	3	3	8	1	3	1	3	0	3	3	5

65

65

T	10	10	10	10	10	3	5	3	3	6	3	1	5	5	1	5	5
A	11	11	6	11	11	5	6	5	3	4	3	1	1	1	1	6	6
B	5	13	11	11	11	3	3	3	3	1	1				0	0	3

69

69

T	3	3	1	5	5	1	6	10	10	10	6	1	0	0	0	3	3	0	5	3
A	0	0	0	0	0	0	6	11	6	11	6	1	1	1	1	5	5	3	6	5
B	3	3	3				6	6	6	6	6	6	1	1	3	3	3	3	3	3

73

73

T	0	5	3	5	5	1	3	10	10	0	1	1	3	10	10	1	3
A	3	3	3	3	3	3	0	3	6	6	3	0	3	6	6	3	3
B	3	3				5	5	3	10	10	3			10	10	1	3

78

78

T	1	5	1	5	3	1	6	10	10	3	5	5	5	0	1	10	3
A	0	0	0	3	3	3	6	11	6	5	6	6	6	0	3	6	5
B							8	10	3	0	0	5	0	3	1	10	3

82

82

T	1	5	3	1	10	3	5	5	5	3	1	10	3
A	1	6	5	3	6	3	6	6	6	3	3	6	3
B	0	3	3	1	10	3	0	0	5	0	3	10	3

86

T	1	5	5	3	1	10	3	1	5	3	10	10	1	3	5	5	3
A	0	0	6	1	5	3	6	3	0	8	3	6	6	3	3	3	5
B			5	3	1	10	3				10	10	1	3	5	5	3
			1			6	1			3		6		1	1	1	

91

T	10	10	1	3	5	5	5	3	3	1	6	10	1	3	5	5	3
A	6	6	3	3	6	6	6	3	3	6	11	3	3	3	6	6	5
B	10	10	1	3	0	0	5	8	3	8	8	1	3	3	3	3	3
	6		1				3	1				1					

95

T	10	1	1	0	5	5	1	3	1	1	3	5	5	1	3	5	3
A	0	3	3	3	6	5	0	3	1	1	3	3	3	0	3	3	3
B			1	3	3		3	1				5	5	0			
					3		1								1		

99

T	1	1	3	1	5	3	1	3
A	3	3	3	1	6	3	3	3
B	1	1	3	3	0	0	0	3
			1					

101

T	1	1	3	1	5	3
A	3	3	3	1	6	3
B	1	1	3	3	0	3
			1			

Aerosmith - Angel

Guitar

♩ = 93,000038

3

D		1	1	5	3	10	10	10	3
T				6	5	11	11	11	5
A		0	0	3	3	8	8	8	3
B				5	3	10	10	10	3

6

T	5	5	5	3	6	6	10	3	1	5	3
A	6	6	6	5	5	5	11	5	0	6	5
B	5	5	5	3	5	5	10	3	0	5	3

9

T	10	10	10	3	1	5	3	1	1	1
A	11	11	11	5	0	6	5	1	1	1
B	8	8	8	3	0	5	3	1	1	1

12

T	6	6	10	10	5	1	5	5	5	5	5	1	1
A	6	6	11	11	6	1	6	6	6	6	6	1	1
B			8	8	3		3	3	3	3	3	1	1

15

T	1	1	1	11	11	6	6	1	1	1
A	1	1	1	8	8	5	5	0	0	0
B				11	11			1	1	1

18

T	5	1	5	1	8	8	8	8	1	1	1	1
A	6	3	5	3	10	10	10	10	1	1	1	1
B	5	0	5	0	7	7	7	7	1	1	1	1

21

T	3	3	5	5	10	10	10	10	0	0	1	1
A	5	5	6	6	11	11	11	11	3	3	0	0
B	3	3	5	5	8	8	8	8	3	3		

24

T	10	10	6	3	3	3	1	1	6	6	3	6
A	11	11	5	3	5	5	0	0	5	5		
B	8	8			3	3			6	6	6	

27

T	3	3	3	3	3	3	3	3	1	5	3
A	5	5	5	5	5	5	5	5	0	6	5
B	3	3	3	3	3	3	3	3	0	3	3

30

T	10	10	10	3	5	5	5	3	6	6	10	3
A	11	11	11	5	6	6	6	5	5	5	11	5
B	8	8	8	3	5	5	5	3	5	5	8	3

V.S.

2
33

Guitar

T	5	5	5	3	10	10	10	3			
A	6	6	6	5	11	11	11	5	3	3	3
B	3	3	3	3	8	8	8	3	1	1	1

36

T	1	1	1	11	11	10	10	5	1	5	5
A	1	1	1	11	11	11	11	6	1	6	6
B				8	8	8	8	3		3	3

39

T	5	5	5	1	1	10	10	6	3	11	11	6	6
A	6	6	6	1	1	11	11	5	3	11	11	5	5
B	3	3	3	1	1	8	8	5		8	8	5	5

42

T	5	5	1		5	1	5	1	0	0	0	0
A	6	6	0	0	6	3	5	3	0	0	0	0
B	3	3			5	0	5	0				

45

T	1	1	1	1	3	3	5	5	1	1	1	1
A	1	1	1	1	3	3	5	5	1	1	1	1
B					3	3	5	5				

48

T	0	0	5	5	10	10	10	10	0	0	5	5
A			6	6	11	11	11	11			6	6
B	3	3	5	5	8	8	8	8	3	3	5	5

51

T	10	6	10	6	0	0	0	0	3	3	0	0	0
A	11	6	6	6					5	5			
B	8	5	10	5	3	3	3	3	3	3	3	3	3

54

T	1	1	5	3	6	6	10	3	1	5	3
A	0	0	6	5	6	6	11	5	0	6	5
B			3	3	5	5	8	3		5	3

57

T	6	6	10	3	1	5	3	6	6	10	3
A	5	5	11	5	0	6	5	6	6	11	5
B			8	3		3	3	5	5	8	3

60

T	1	1	5	3	6	6	10	3	5	5	5	3
A	0	0	6	5	5	5	11	5	6	6	6	5
B			3	3	5	5	8	3	3	3	3	3

63

T	10	10	10	3	5	5	5	3	10	10	6	
A	11	11	11	5	6	6	6	5	11	11		3
B	8	8	8	3	5	5	5	3	8	8	5	
B	10	10	10	3	5	5	5	3	10	10		

66

T	0	0	0		10	10	10		1	1	1	
A					3	11	11	11				
B	1	3	1	3	1	3	1	3	0	0	0	
B					6	6	6		1	1	1	

69

T	5	5	1		10	10	10	10	3	3	3	3
A	6	6	0	0	11	11	11	11	5	5	5	5
B	5	5			8	8	8	8	3	3	3	3
B	5	5			10	10	10	10	3	3	3	3

72

T	1	1	1	1	3	3	3	3	5	5	5	3
A					5	5	5	5	6	6	6	5
B	0	0	0	0	3	3	3	3	3	3	3	3
B					5	5	5	5	5	5	5	3

75

T	10	10	10	3	5	5	5	3	10	10	10	3
A	11	11	11	5	6	6	6	5	11	11	11	5
B	8	8	8	3	5	5	5	3	8	8	8	3
B	10	10	10	3	5	5	5	3	10	10	10	3

78

T	1		5	3	10	10	10	3	1		5	3
A			6	5	11	11	11	5			6	5
B	0		3	3	8	8	8	3	0		5	3
B			5	3	10	10	10	3			5	3

81

T	10	10	10	3	5	5	5	3	10	10	10	3
A	11	11	11	5	6	6	6	5	11	11	11	5
B	8	8	8	3	3	3	3	3	8	8	8	3
B	10	10	10	3	5	5	5	3	10	10	10	3

84

T	5	5	5	3	6		10	3	5	5	5	3
A	6	6	6	5			11	5	6	6	6	5
B	5	5	5	3	5		8	3	3	3	3	3
B	5	5	5	3			10	3	5	5	5	3

87

T	10	10	10	3	5	5	5	3	10	10	10	3
A	11	11	11	5	6	6	6	5	11	11	11	5
B	8	8	8	3	5	5	5	3	8	8	8	3
B	10	10	10	3	5	5	5	3	10	10	10	3

90

T	1	1	5	3	10	10	10	3	5	5	5	3
A			6	5	11	11	11	5	6	6	6	5
B	0	0	3	3	8	8	8	3	5	5	5	3
B			5	3	10	10	10	3	5	5	5	3

V.S.

4
93

Guitar

	.								.				
T	6	6	10	3	5	5	5	3	6	6	10	3	
A	5	5	8	3	3	3	3	3	5	5	8	3	
B			10	3	5	5	5	3			10	3	

96

	.								.				
T	1	1	5	3	10	10	10	3	1	5	3		
A	0	0	6	5	11	11	11	3	0	3	3		
B			5	3	10	10	10	3		5	3		

99

T	10	10	10	3	5	5	5	3					
A	11	11	11	5	6	6	6	5					
B	8	8	8	3	5	5	5	3					

101

	.												
T	6	6	10	3	1	5	3						
A	5	5	11	5	0	6	5						
B			8	3		3	3						

Aerosmith - Angel
Melody 3

♩ = 93,000038

12 2 8 8 2 8 8 8

21 6 2 8 8 8

34 2 8 8 8 8 8 8 2 8

43 8 8 6 8 8 2 8

57 7 8 8 8 8 8

70 2 8 8 8 2 8 8

79 2 2 8 8 8 8 8

88 3 8 8 8 8 8 8 8

97 8 8 8 8 8 8 8 8 8 8

Aerosmith - Angel

Bass

♩ = 93,000038

3

8

14

19

24

29

34

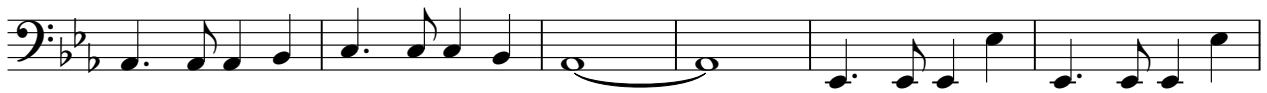

40

45

50

V.S.

55

60

66

70

75

80

85

90

95

99

Aerosmith - Angel

Bass

♩ = 93,000038

3

9

15

20

25

30

36

42

47

52

V.S.

57

63

68

72

77

83

89

95

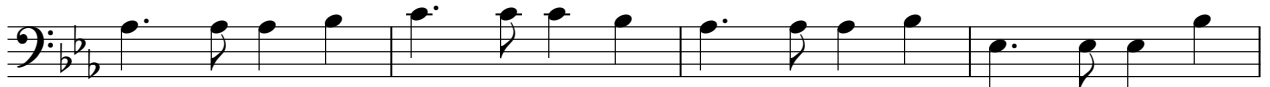

99

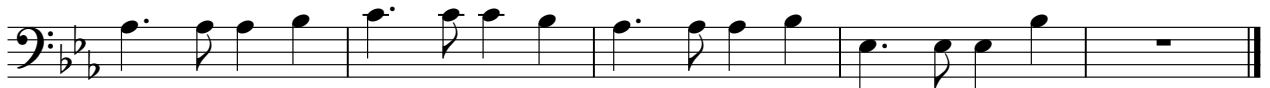

Aerosmith - Angel

Bass

♩ = 93,000038

V.S.

38

42

46

50

53

57

60

64

68

71

75

79

83

86

90

94

98

101

Aerosmith - Angel
Melody 2

♩ = 93,000038

3

10

15

20

25

30

34

38

42

47

51

56

61

67

72

77

82

87

92

97

100

Aerosmith - Angel
Strings

♩ = 93,000038

9

14

20

25

31

V.S.

36

41

46

52

58

64

69

74

80

86

92

98

Aerosmith - Angel
Strings

♩ = 93,000038

38

42

47

51

56

61

67

72

77

82

87

92

97

100

Aerosmith - Angel
Melody 1

♩ = 93,000038

11

15

20

25

30

35

40

45

50

55

V.S.

2

Melody 1

61

3

68

73

78

83

88

92

9

Aerosmith - Angel
Melody Extra 2

♩ = 93,000038

13 8

24

7 5

39

8

50

7 45

Aerosmith - Angel
Melody Extra 1

♩ = 93,000038

12

16

2

11

32

3

39

2

45

11

58

44