

DJ Bobo - Let The Dream Come True

♩ = 142,000076

Oboe

Soprano Saxophone

Percussion

Flexatone

Flexatone

Electric Bass

Synth Brass

Synth Bass

Reverse Cymbals

Tape Sampler Keyboard [Brass]

Tape Sampler Keyboard [Brass]

Tape Sampler Keyboard [Brass]

♩ = 142,000076

Synth Strings

Orchestra Hit

♩ = 142,000076

Viola

6

Ob.
Sop. Sax.
Perc.
E. Bass
Syn. Br.
Syn. Str.

10

Sop. Sax.
Perc.
Flex.
E. Bass
Syn. Br.
Syn. Str.
Vla.

12

Ob.
Sop. Sax.
Perc.
Flex.
E. Bass
Syn. Br.
Syn. Str.
Vla.

14

Ob.
Sop. Sax.
Perc.
Flex.
E. Bass
Syn. Br.
Syn. Str.
Vla.

16

Ob.
Sop. Sax.
Perc.
Flex.
E. Bass
Syn. Br.
Syn. Str.
Vla.

18

Sop. Sax.
Perc.
Flex.
Tape Smp. Brs
Tape Smp. Brs
Syn. Str.

21

Sop. Sax.

Perc.

E. Bass

Tape Smp. Brs

Tape Smp. Brs

Syn. Str.

24

Perc.

E. Bass

Tape Smp. Brs

Tape Smp. Brs

Syn. Str.

25

Sop. Sax.

Perc.

E. Bass

Tape Smp. Brs

Tape Smp. Brs

Tape Smp. Brs

Syn. Str.

Orch. Hit

26

Sop. Sax.

Perc.

E. Bass

S. Bass

Tape Smp. Brs

Tape Smp. Brs

Syn. Str.

28

Perc.

E. Bass

S. Bass

Tape Smp. Brs

Tape Smp. Brs

Syn. Str.

30

Perc.

E. Bass

S. Bass

Tape Smp. Brs

Tape Smp. Brs

Syn. Str.

Double bar lines are used to separate the systems. The notation includes various rhythmic values, triplet markings, and dynamic markings.

40 Perc. E. Bass S. Bass Syn. Str.

42 Perc. Flex. E. Bass S. Bass Syn. Str.

44 Perc. Flex. E. Bass S. Bass Syn. Str.

46 Perc. Flex. E. Bass S. Bass Syn. Str.

48

Perc. Flex. E. Bass S. Bass Rev. Cym. Syn. Str.

50

Ob. Sop. Sax. Perc. Flex. E. Bass Syn. Br. Rev. Cym. Tape Smp. Brs. Tape Smp. Brs. Syn. Str.

53

Ob.

Sop. Sax.

Perc.

E. Bass

Syn. Br.

Tape Smp. Brs

Tape Smp. Brs

Syn. Str.

55

Ob.

Sop. Sax.

Perc.

E. Bass

Syn. Br.

Tape Smp. Brs

Tape Smp. Brs

Syn. Str.

57

Ob.

Sop. Sax.

Perc.

E. Bass

Syn. Br.

Tape Smp. Brs

Tape Smp. Brs

Syn. Str.

59

Sop. Sax.

Perc.

E. Bass

Syn. Br.

Tape Smp. Brs

Tape Smp. Brs

Syn. Str.

Vla.

61

Ob.

Sop. Sax.

Perc.

E. Bass

Syn. Br.

Tape Smp. Brs.

Tape Smp. Brs.

Tape Smp. Brs.

Syn. Str.

Orch. Hit

Vla.

63

Ob.

Sop. Sax.

Perc.

E. Bass

Syn. Br.

Tape Smp. Brs

Tape Smp. Brs

Syn. Str.

Vla.

65

Ob.
Sop. Sax.
Perc.
E. Bass
Syn. Br.
Tape Smp. Brs.
Tape Smp. Brs.
Tape Smp. Brs.
Syn. Str.
Orch. Hit
Vla.

67

Sop. Sax.
Perc.
Tape Smp. Brs.
Tape Smp. Brs.
Syn. Str.

70

Sop. Sax.

Perc.

E. Bass

Tape Smp. Brs.

Tape Smp. Brs.

Syn. Str.

73

Perc.

E. Bass

Tape Smp. Brs.

Tape Smp. Brs.

Syn. Str.

75

Perc.

E. Bass

S. Bass

Syn. Str.

77 Perc. E. Bass S. Bass Syn. Str.

79 Perc. E. Bass S. Bass Syn. Str.

81 Perc. E. Bass S. Bass Syn. Str.

83 Perc. Flex. E. Bass S. Bass Syn. Str.

85

87

89

91

Ob.

Sop. Sax.

Perc.

Flex.

E. Bass

Syn. Br.

Rev. Cym.

Tape Smp. Brs.

Tape Smp. Brs.

Syn. Str.

94

Ob.

Sop. Sax.

Perc.

E. Bass

Syn. Br.

Tape Smp. Brs

Tape Smp. Brs

Syn. Str.

96

Ob.

Sop. Sax.

Perc.

E. Bass

Syn. Br.

Tape Smp. Brs

Tape Smp. Brs

Syn. Str.

98

Ob.

Sop. Sax.

Perc.

E. Bass

Syn. Br.

Tape Smp. Brs

Tape Smp. Brs

Syn. Str.

100

Sop. Sax.

Perc.

E. Bass

Syn. Br.

Tape Smp. Brs

Tape Smp. Brs

Syn. Str.

Vla.

102

Ob.

Sop. Sax.

Perc.

E. Bass

Syn. Br.

Tape Smp. Brs.

Tape Smp. Brs.

Tape Smp. Brs.

Syn. Str.

Orch. Hit

Vla.

104

Ob.

Sop. Sax.

Perc.

E. Bass

Syn. Br.

Tape Smp. Brs.

Tape Smp. Brs.

Syn. Str.

Vla.

106

Ob.
Sop. Sax.
Perc.
E. Bass
Syn. Br.
Tape Smp. Brs.
Tape Smp. Brs.
Tape Smp. Brs.
Syn. Str.
Orch. Hit
Vla.

109

Perc.
E. Bass
Tape Smp. Brs.
Syn. Str.

112

Perc.
E. Bass
S. Bass
Tape Smp. Brs.

114

Perc.

E. Bass

S. Bass

Tape Smp. Brs

116

Perc.

E. Bass

S. Bass

Tape Smp. Brs

118

Perc.

E. Bass

S. Bass

Rev. Cym.

Tape Smp. Brs

Tape Smp. Brs

Orch. Hit

120

Ob.

Sop. Sax.

Perc.

Syn. Br.

S. Bass

Rev. Cym.

Tape Smp. Brs.

Tape Smp. Brs.

Syn. Str.

Detailed description of the musical score: The score is for measures 120, 121, and 122. The Oboe (Ob.) and Soprano Saxophone (Sop. Sax.) parts play a melodic line with eighth and sixteenth notes, including trills and slurs. The Percussion (Perc.) part features a complex rhythmic pattern with triplets and various drum sounds. The Synthesizer Brass (Syn. Br.) and Synthesizer Strings (Syn. Str.) parts provide harmonic support with sustained chords. The Tape Samples Brass (Tape Smp. Brs.) part includes a melodic line with triplets and a reversed cymbal (Rev. Cymb.) part with a specific sound effect.

123

Ob.

Sop. Sax.

Perc.

E. Bass

Syn. Br.

Tape Smp. Brs.

Tape Smp. Brs.

Syn. Str.

Vla.

126

Ob.
Sop. Sax.
Perc.
E. Bass
Syn. Br.
Tape Smp. Brs
Tape Smp. Brs
Syn. Str.
Vla.

128

Ob.
Sop. Sax.
Perc.
E. Bass
Syn. Br.
Tape Smp. Brs
Tape Smp. Brs
Syn. Str.
Vla.

129

Sop. Sax.

Perc.

E. Bass

Syn. Br.

Tape Smp. Brs

Tape Smp. Brs

Syn. Str.

Vla.

131

Ob.

Sop. Sax.

Perc.

E. Bass

Syn. Br.

Tape Smp. Brs.

Tape Smp. Brs.

Syn. Str.

Vla.

133

Ob.

Sop. Sax.

Perc.

E. Bass

Syn. Br.

Tape Smp. Brs

Tape Smp. Brs

Syn. Str.

Vla.

135

Ob.
Sop. Sax.
Perc.
E. Bass
Syn. Br.
Tape Smp. Brs.
Tape Smp. Brs.
Tape Smp. Brs.
Syn. Str.
Orch. Hit
Vla.

137

Ob.
Sop. Sax.
Perc.
Tape Smp. Brs.
Tape Smp. Brs.
Syn. Str.

139

Ob.

Sop. Sax.

E. Bass

Tape Smp. Brs

Tape Smp. Brs

Syn. Str.

DJ Bobo - Let The Dream Come True

Oboe

$\text{♩} = 142,000076$

5

9 **3**

15 **32**

50

54

58 **3**

64 **24**

91

95

99

105

120

124

128

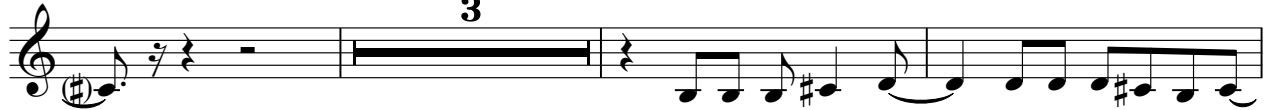

134

138

DJ Bobo - Let The Dream Come True

Soprano Saxophone

♩ = 142,000076

5

9

14

19 **2**

27 **23**

53

57

61

65 **2**

70 **19**

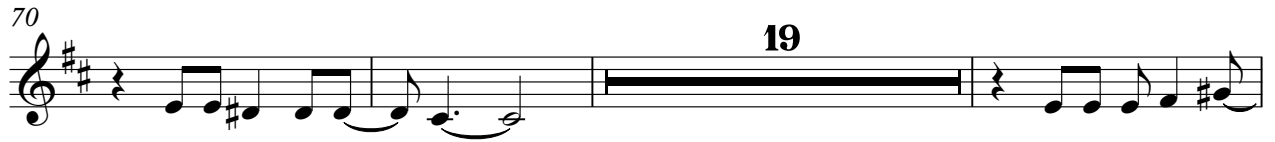

92

96

100

105 **11**

120

124

128

133

138

DJ Bobo - Let The Dream Come True

Percussion

♩ = 142,000076

6

12

18

24

25

26

27

29

31

V.S.

33

34

35

36

37

38

39

40

41

42

43

44

45

46

47

48

49

51

53

55

V.S.

Percussion

57

59

61

63

65

67

71

73

74

75

76

77

78

79

80

81

82

83

84

85

V.S.

Percussion

102

104

106

108

112

113

114

115

116

117

V.S.

118

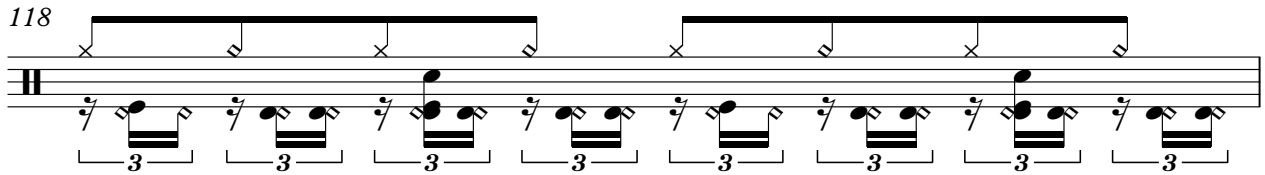

119

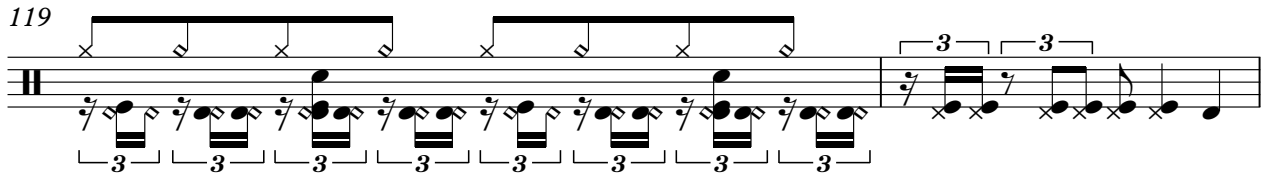

121

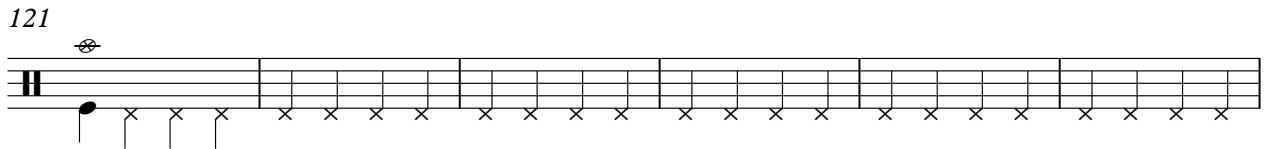

127

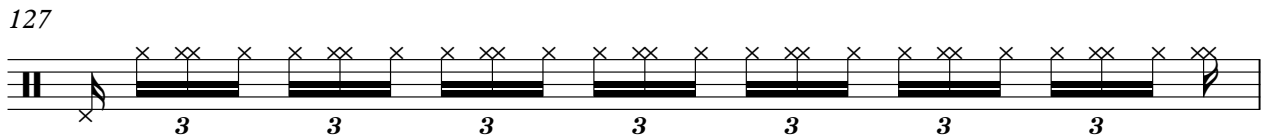

128

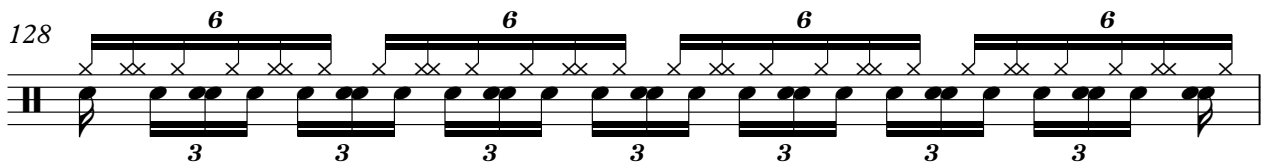

129

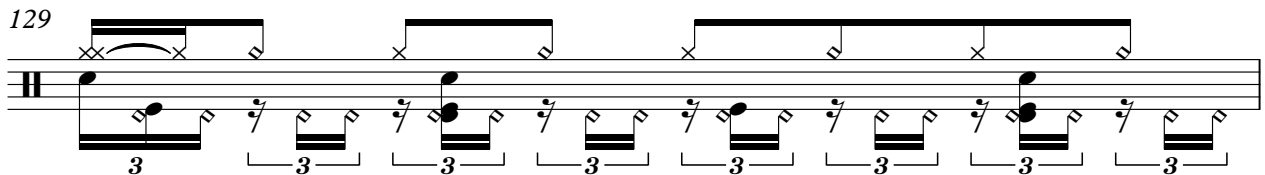

130

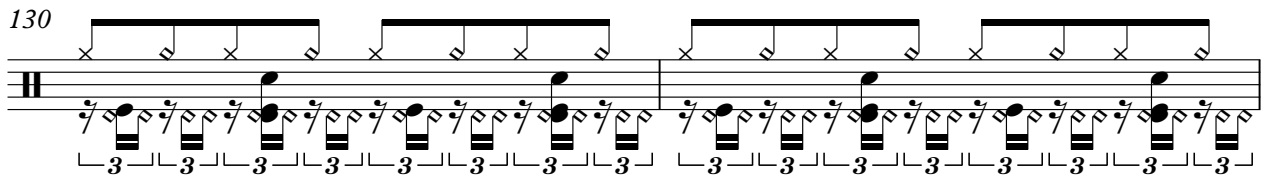

132

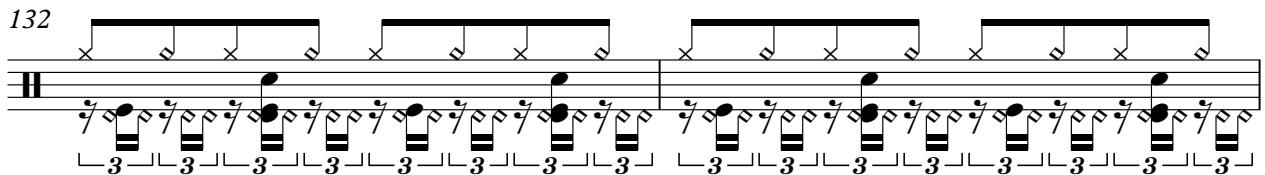

134

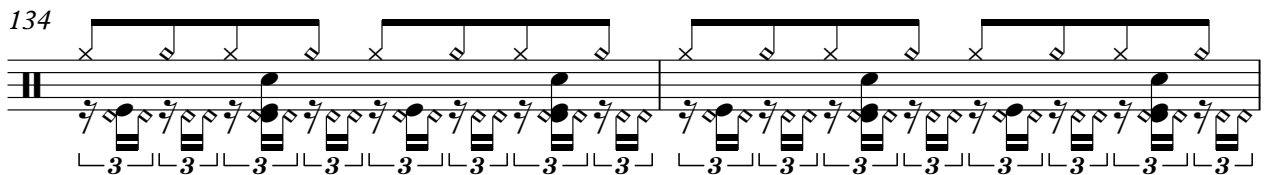

136

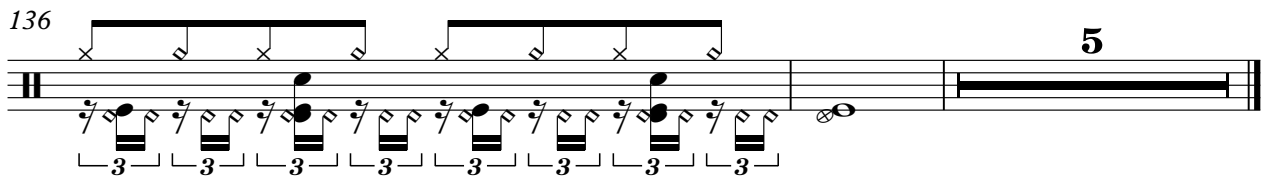

DJ Bobo - Let The Dream Come True

Flexatone

♩ = 142,000076

9

11

12

13

14

15

16

17

18

124

DJ Bobo - Let The Dream Come True

Electric Bass

♩ = 142,000076

9

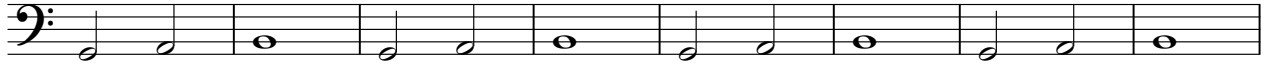

17

25

29

33

37

41

45

48

51

55

59

63

67

74

78

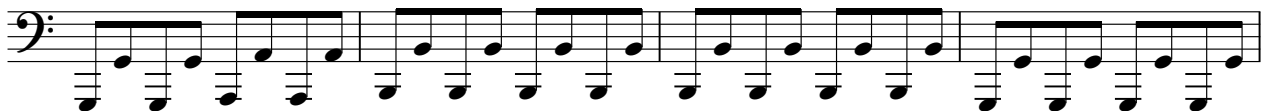

82

86

90

94

98

102

106

110

114

118

126

130

134

DJ Bobo - Let The Dream Come True

Synth Brass

♩ = 142,000076

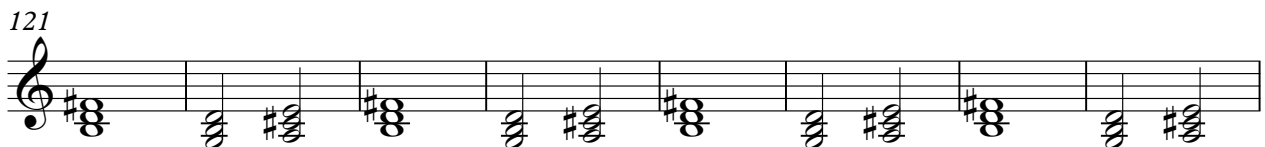
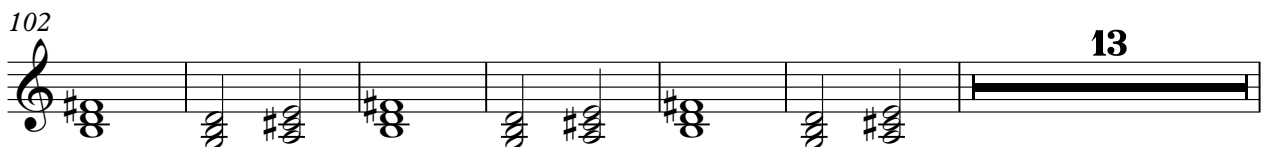
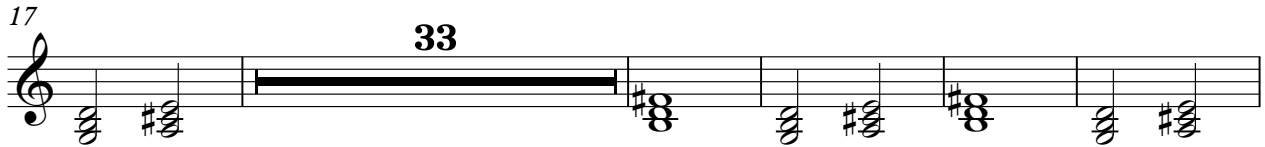
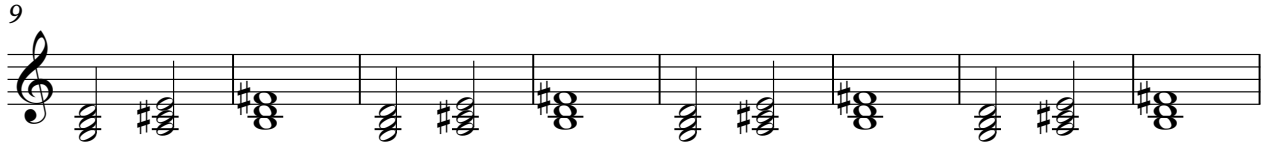
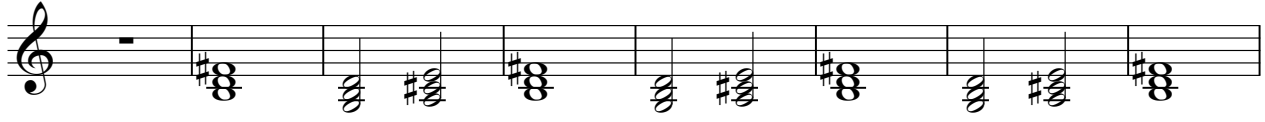

DJ Bobo - Let The Dream Come True

Synth Bass

♩ = 142,000076

25

27

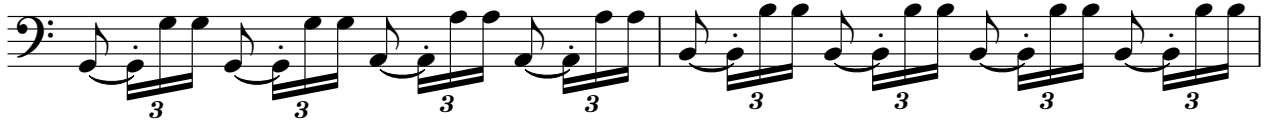

29

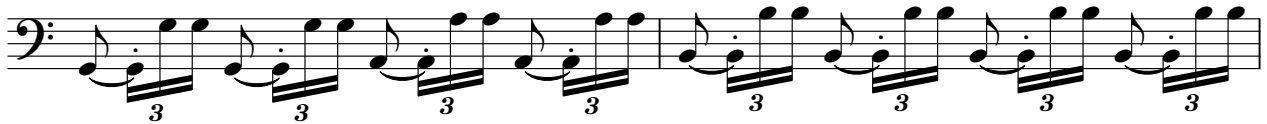

31

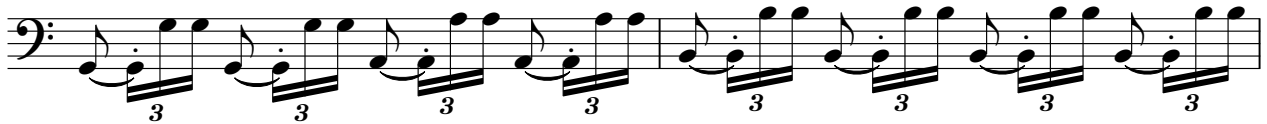

33

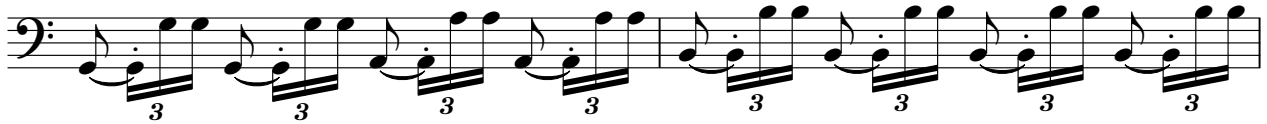

35

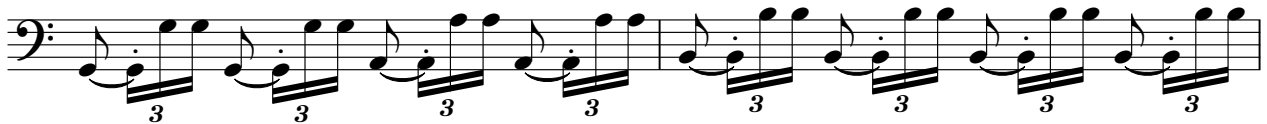

37

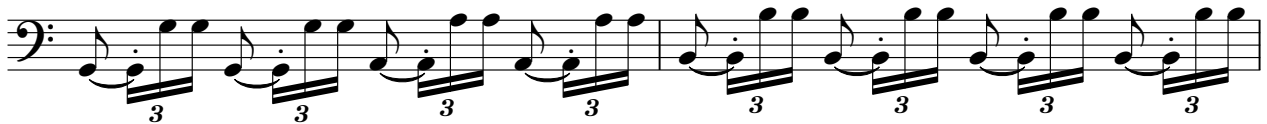

39

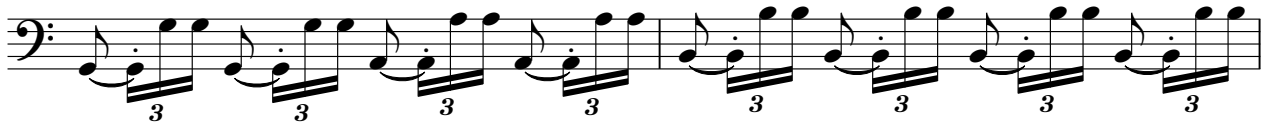

41

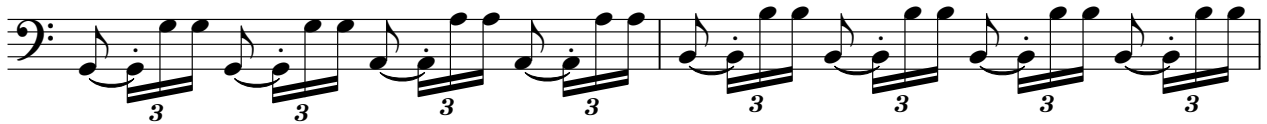

43

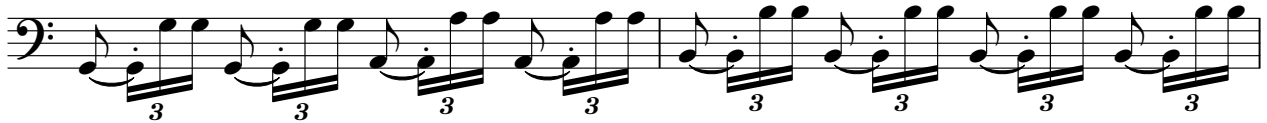

V.S.

45

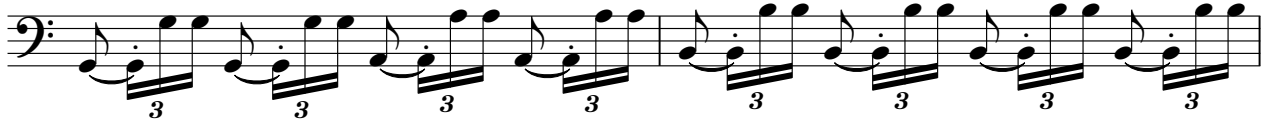

47

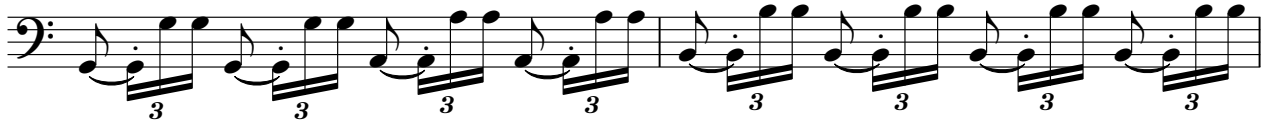

49

25

75

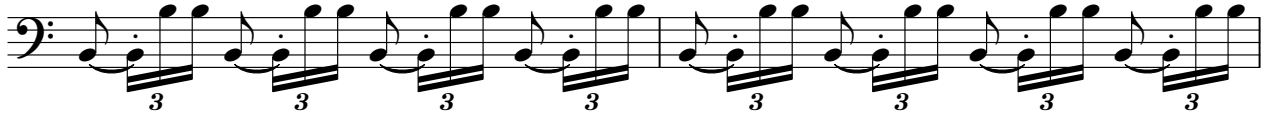

77

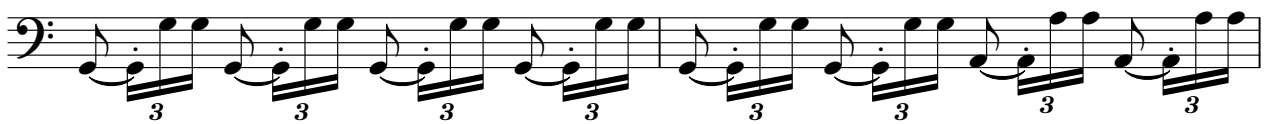

79

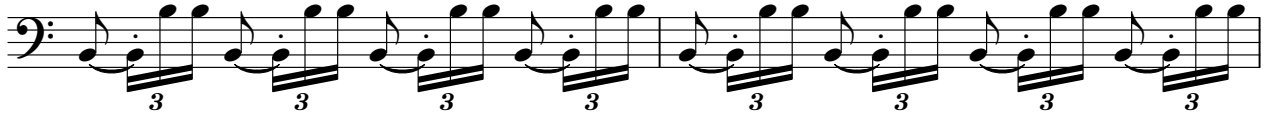

81

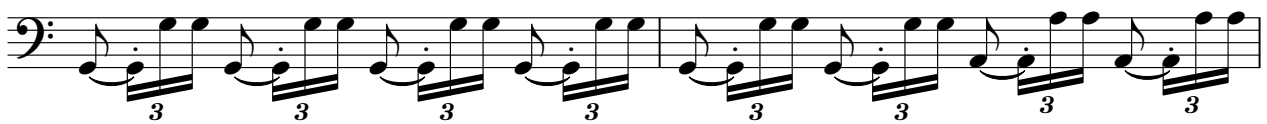

83

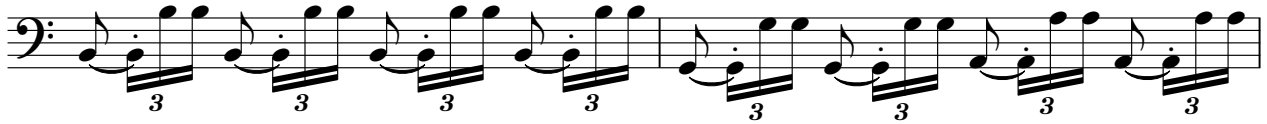

85

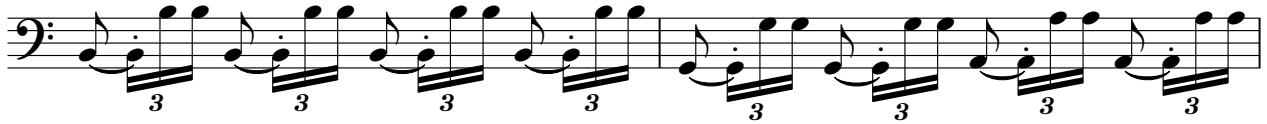

87

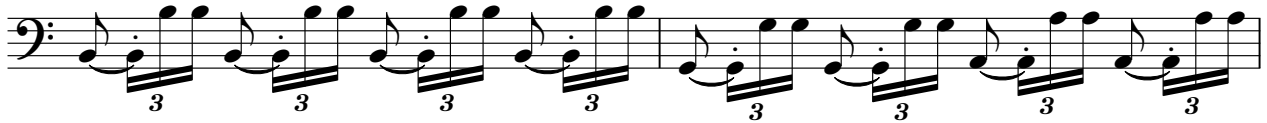

89

91

113

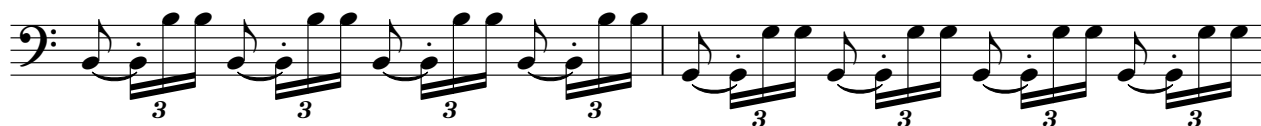

115

117

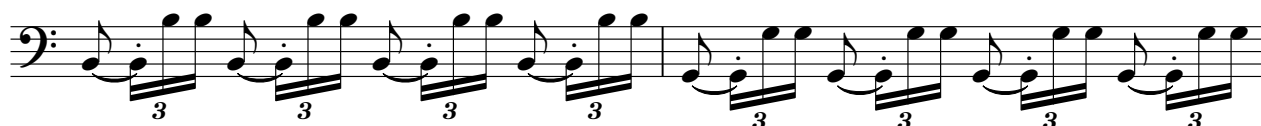

119

Reverse Cymbals

DJ Bobo - Let The Dream Come True

♩ = 142,000076

48 39

90 27

119 22

Tape Sampler Keyboard [Brass] DJ Bobo - Let The Dream Come True

♩ = 142,000076

24 36

62

3

67

36 3

107

11

120

16 6

Tape Sampler Keyboard [Brass] DJ Bobo - Let The Dream Come True

♩ = 142,000076

17

19

21

23

25

27

V.S.

29

31

33

51

53

55

57

59

61

63

65

67

V.S.

Tape Sampler Keyboard [Brass]

69

71

73

75

17

93

95

97

99

101

103

105

107

V.S.

Tape Sampler Keyboard [Brass]

110

113

116

119

123

125

127

129

131

133

135

137

139

140

Tape Sampler Keyboard [Brass] DJ Bobo - Let The Dream Come True

♩ = 142,000076

17

17

21

21

25

25

29

29

32

17

17

51

55

59

63

67

71

75

17

95

99

103

106

13

13

121

125

129

133

137

139

DJ Bobo - Let The Dream Come True

Synth Strings

♩ = 142,000076

9

17

25

33

41

46

Synth Strings

51

59

67

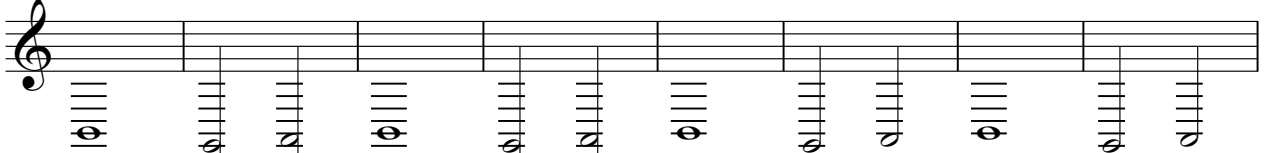

75

84

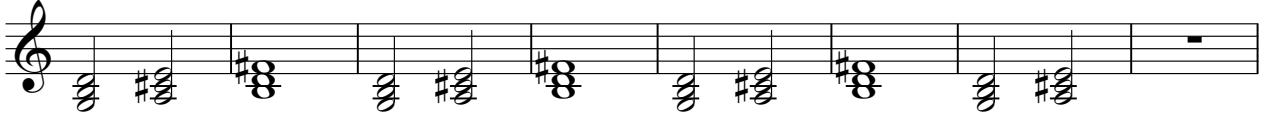

92

100

108

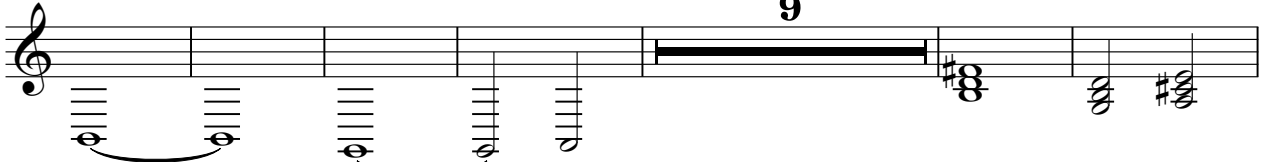

123

131

137

Orchestra Hit

DJ Bobo - Let The Dream Come True

♩ = 142,000076

24 36

62 3

67 36 3

107 11

120 16 6

DJ Bobo - Let The Dream Come True

Viola

♩ = 142,000076

9

9

16

41

62

33

100

100

108

17

131

6