

Akcent - Kylie

0.0\*  
1.1.00  
MMOPT:0,1,0,0,1,0,35,0.010000,0.020000,1.364910,30,0,0,7

♩ = 125,000000

4

16

Perc.

S. Bass

S. Bass

Lead 8

Pad 5

Vla.

Vla.

Vla.

Seash.

18

Perc.

S. Bass

S. Bass

Lead 8

Pad 5

Vla.

Vla.

Vla.

Seash.

20

Perc.

S. Bass

S. Bass

Lead 8

Pad 5

Vla.

Vla.

Vla.

22

Perc.

S. Bass

S. Bass

Lead 8

Pad 5

Vla.

Vla.

Vla.

24 5

Perc.

S. Bass

S. Bass

Lead 3

Lead 8

Pad 5

Vlna.

Vlna.

Vlna.

Seash.

26

Perc.

S. Bass

S. Bass

Lead 3

Lead 8

FX 5

Seash.

29

Perc.

S. Bass

S. Bass

Lead 3

Lead 8

FX 5

31

Perc.

S. Bass

S. Bass

Lead 3

Lead 8

FX 5

Seash.

33 7

Perc.

S. Bass

S. Bass

Lead 3

Lead 8

Pad 5

FX 5

Seash.

36

Perc.

S. Bass

Lead 3

Pad 5

FX 5

Vln.

38

Perc.

S. Bass

S. Bass

Lead 3

Lead 8

Pad 5

FX 5

Vla.

Vla.

Vla.

40

Perc.

S. Bass

S. Bass

Lead 3

Lead 8

Pad 5

FX 5

Vla.

Vla.

Vla.

42 Perc.

S. Bass

S. Bass

Lead 3

Lead 8

Pad 5

FX 5

Vla.

Vla.

Vla.

44

Perc.

S. Bass

S. Bass

Lead 3

Lead 8

Pad 5

FX 5

Vla.

Vla.

Vla.

Seash.

46

Perc. S. Bass S. Bass Lead 3 Lead 8 Pad 5 FX 5 Vla. Vla. Vla. Seash.

Detailed description of the musical score: The score is for a multi-track recording. It begins at measure 46. The Percussion track features a complex rhythmic pattern with many 'x' marks, indicating specific drum hits. The S. Bass track has a melodic line with a key signature of one flat. The second S. Bass track contains a dense, rhythmic texture of chords. Lead 3 and FX 5 play a melodic line with a key signature of one flat. Lead 8 has a melodic line with a key signature of one flat. Pad 5 provides a sustained, atmospheric background with long notes and some tremolos. The Vla. (Violins) section consists of three staves: the top staff has a melodic line with a key signature of one flat, the middle staff has a rhythmic accompaniment, and the bottom staff has a dense, rhythmic texture of chords. The Seash. track has a few notes at the beginning of the measure.

48

Perc.

S. Bass

S. Bass

Lead 3

Lead 8

Pad 5

FX 5

Vla.

Vla.

Vla.

50

Perc.

S. Bass

S. Bass

Lead 3

Lead 8

Pad 5

FX 5

Vla.

Vla.

Vla.

52 13

Perc.

S. Bass

S. Bass

Lead 3

Lead 8

Pad 5

FX 5

Vla.

Vla.

Vla.

54

Perc.

S. Bass

S. Bass

Lead 8

Pad 5

Vla.

Vla.

Vla.

56

Perc.

S. Bass

S. Bass

Lead 8

Pad 5

Vla.

Vla.

Vla.

58

Perc.

S. Bass

S. Bass

Lead 8

Pad 5

Vla.

Vla.

Vla.

60 15

Perc.

S. Bass

S. Bass

Lead 8

Pad 5

Vla.

Vla.

Vla.

62

Perc.

S. Bass

S. Bass

Lead 3

Lead 8

Vln.

65

68

70

73 17

Perc.

S. Bass

Lead 3

Pad 5

FX 5

Vla.

Two parallel slanted lines indicating a double bar line.

75

Perc.

S. Bass

S. Bass

Lead 3

Lead 8

Pad 5

FX 5

Vla.

Vla.

Vla.

77

79

81

83

85

Perc.

S. Bass

S. Bass

Lead 3

Lead 8

Pad 5

FX 5

Vla.

Vla.

Vla.

87

Perc.

S. Bass

S. Bass

Lead 3

Lead 8

Pad 5

FX 5

Vla.

Vla.

Vla.

89 21

Perc.

S. Bass

S. Bass

Lead 3

Lead 8

Pad 5

FX 5

Vla.

Vla.

Vla.

91

S. Bass

Lead 3

Pad 5

FX 5

Vla.

100

102

104

Perc.

S. Bass

S. Bass

Lead 8

Pad 5

Vla.

Vla.

Vla.

106

Perc.

S. Bass

S. Bass

Lead 8

Pad 5

Vla.

Vla.

Vla.

108

111

113

Perc.

S. Bass

S. Bass

Lead 3

Lead 8

Pad 5

FX 5

Vla.

Vla.

Vla.

115

Perc.

S. Bass

S. Bass

Lead 3

Lead 8

Pad 5

FX 5

Vla.

Vla.

Vla.

117

119

121

123

125

127

Percussion Akcent - Kylie

♩ = 125,000000

4

7

10

13

16

18

20

22

24

V.S.

Percussion

46

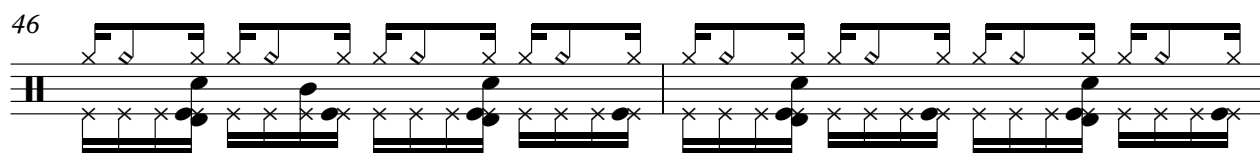

48

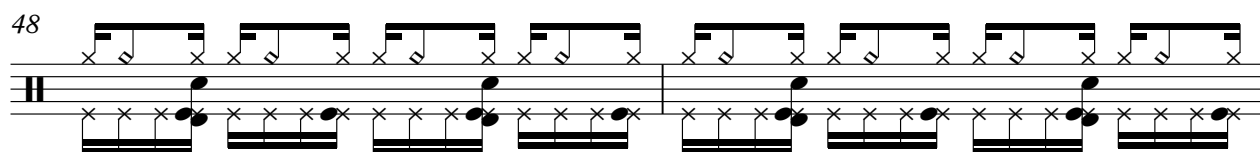

50

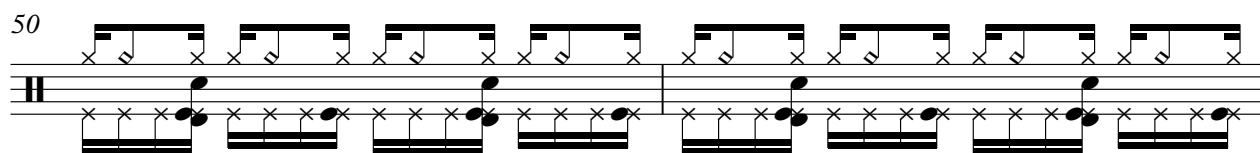

52

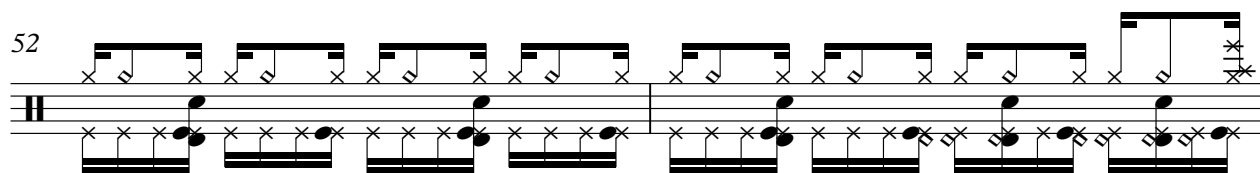

54

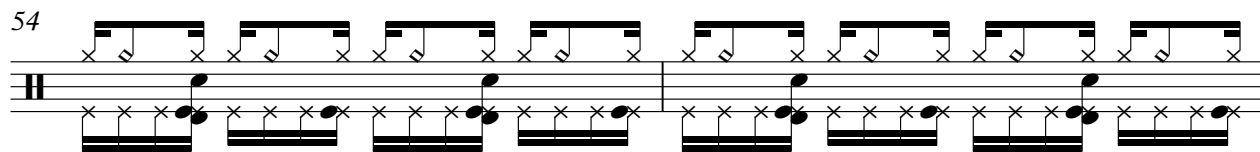

56

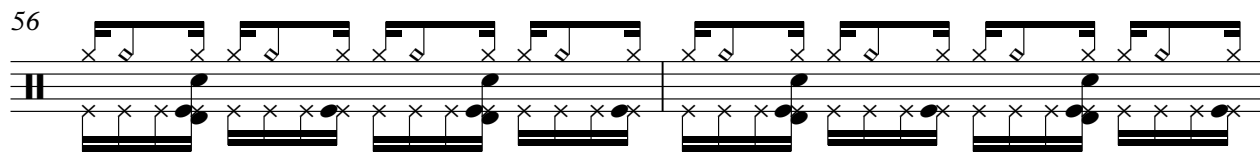

58

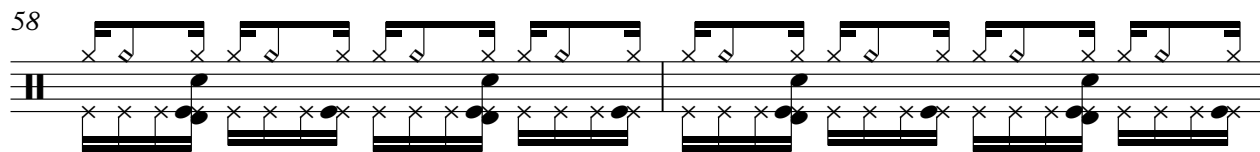

60

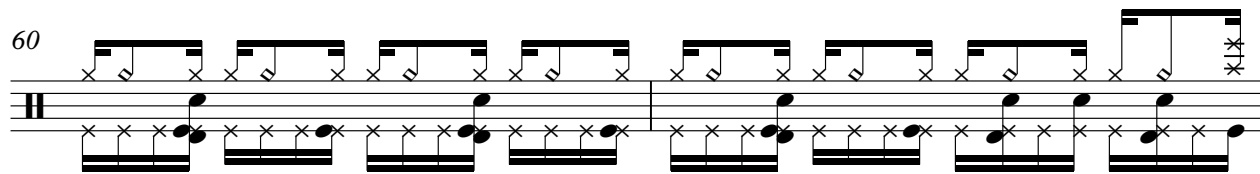

62

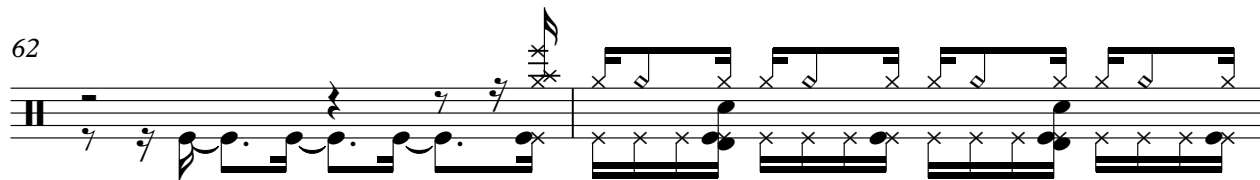

64

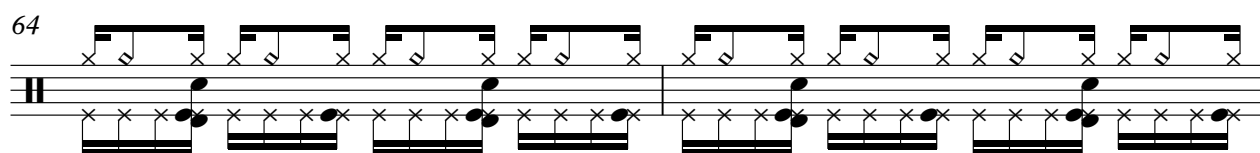

V.S.

86

88

90

95

97

100

102

104

106

108

V.S.

37

40

42

44

46

48

50

52

54

56

58

60

62

64

66

68

70

95

97

101

103

105

107

110

112

114

116

V.S.

2

38

Synth Bass

41

43

45

47

49

51

53

55

57

Synth Bass

59

61

64

66

68

70

76

78

80

82

3

4

V.S.

4  
84 Synth Bass

86

88

90 8

100

102

104

106 3

111

113

115

Synth Bass

5

117

119

121

123

125

4

Lead 3 (Calliope) Akcent - Kylie

♩ = 125,000000

V.S.

## Lead 3 (Calliope)

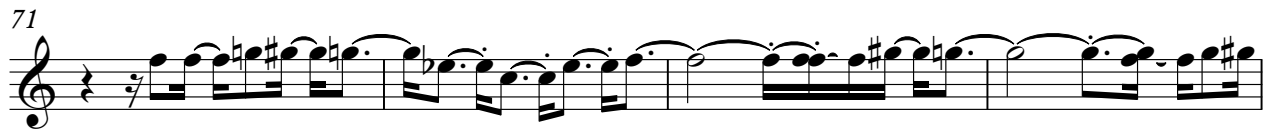
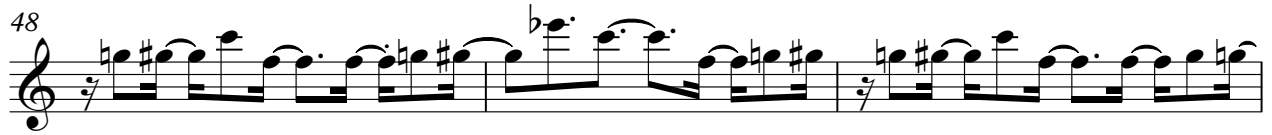

87

90

93

96

99

9

110

113

116

119

122

Lead 8 (Bass + Lead) Akcent - Kylie

♩ = 125,000000

14

17

21

25

29

33

5

40

44

48

52

Lead 8 (Bass + Lead)

55

59

62

66

70

77

81

85

89

100

104

107

**4**

113

117

121

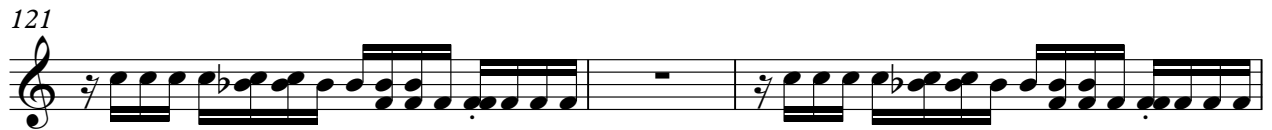

124

**4**

Pad 5 (Bowed) Akcent - Kylie

♩ = 125,000000

16

20

23

33

37

40

43

46

49

52

7

V.S.

55

58

62

8

73

77

80

83

86

89

92

FX 5 (Brightness) Akcent - Kylie

♩ = 125,000000

27 2

32

36

40

43

46

49

52 11

65 2

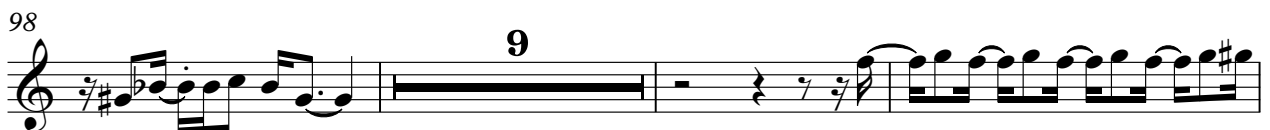
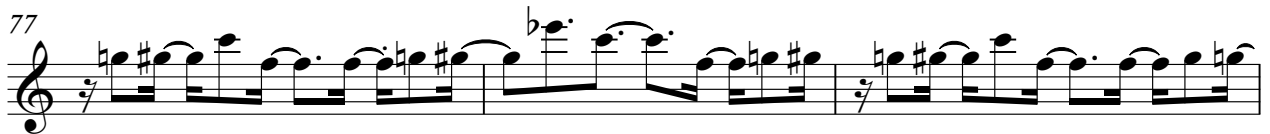

110

113

116

119

122

125

Viola

Akcent - Kylie

♩ = 125,000000

4

7

10

13

16

19

22

24

37

40

43

46

49

52

55

58

61

74

77

80

83

86

89

92

95

98

101

104

V.S.

107

110

113

116

119

122

125

127

Viola Akcent - Kylie

♩ = 125,000000  
9

12

14

16

18

20

22

24

38

40

42

44

46

48

50

52

54

56

Viola

58

60

75

77

79

81

83

85

87

89

99

101

103

105

107

110

112

114

116

118

Viola

120

122

124

Viola Akcent - Kylie

♩ = 125,000000

9

11

13

15

17

19

21

23

25

12

2

38

Viola

40

42

44

46

48

50

52

54

56

58  
60  
62  
76  
78  
80  
82  
84  
86  
88

Viola

3

13

4  
90  
Viola  
8

99

101

103

105

107

110

112

114

116

118 Viola 5

120

122

124

125

Viola

Akcent - Kylie

♩ = 125,000000  
PsmPlayer V3.80

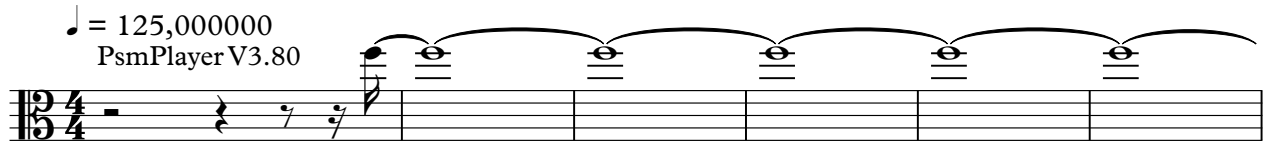

7

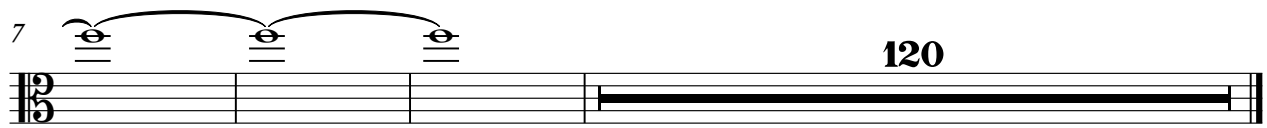

♩ = 125,000000

7 5

16

5

26

5

35

9

46

83