

Akcent - Kylie give me

Akcent

♩ = 127,000252

Percussion

Flexatone

Tape Sampler Keyboard [Strings]

Seashore

Intro: .

4

Perc.

Flex.

E. Piano

Tape Smp. Str

Seash.

Ky lie give me

©2005 TMF Online Music Productions

7

Perc.

Flex.

E. Piano

Tape Smp. Str

Seash.

Cm Eb Fm Fm Db Cm Fm

Ky lie give me Instrumental:

10

Bar. Tpt.

Perc.

Flex.

Lead 1

Lead 1

Lead 1

Seash.

Fm Db Cm Eb Fm

12

Bar. Tpt.

Perc.

Flex.

Lead 1

Lead 1

Lead 1

Seash.

Fm D^b Cm Fm

Detailed description of the musical score: The score is for a 12-measure section. It features six staves. The top staff is for Baritone Trumpet (Bar. Tpt.), showing chords and rests. The second staff is for Percussion (Perc.), with a steady rhythm indicated by 'x' marks above the staff. The third staff is for Flexatone (Flex.), with chords and rests. The fourth, fifth, and sixth staves are for three different Lead 1 parts, each with a unique rhythmic pattern. The bottom staff is for Seashell (Seash.), showing a chord progression: Fm, D^b, Cm, Fm.

14

Bar. Tpt.

Perc.

Flex.

Flex.

Lead 1

Lead 1

Lead 1

Seash.

Fm D^b Cm E^b Fm

16

Bar. Tpt.

Perc.

Flex.

Lead 1

Lead 1

Lead 1

Seash.

Fm D^b Cm E^b Fm

18

Bar. Tpt.

Perc.

Flex.

Flex.

E. Bass

Lead 1

Lead 1

Lead 1

Seash.

Fm D^b Cm E^b Fm

20

Bar. Tpt.

Perc.

Flex.

Flex.

E. Bass

Lead 1

Lead 1

Lead 1

Seash.

Fm D^b Cm Fm

22

Bar. Tpt.

Perc.

Flex.

Flex.

E. Bass

Lead 1

Lead 1

Lead 1

Seash.

Fm D^b Cm E^b Fm

24

Bar. Tpt.

Perc.

Flex.

Flex.

E. Bass

Lead 1

Lead 1

Lead 1

Seash.

Fm D^b Cm E^b Fm

26

Perc.

Flex.

E. Bass

E. Piano

Seash.

Fm D^b Cm

Ba by you're the one that melt my heart

28

Perc.

Flex.

E. Bass

E. Piano

Seash.

Fm D^b Cm

I swear I'm not lying May

30 11

Perc.

Flex.

E. Bass

E. Piano

Seash.

Fm Db Cm

be tonight I'm gon na try my luck

32

Perc.

Flex.

E. Bass

E. Piano

Seash.

Fm Db Cm

I can see that you want me

34

Perc.

E. Piano

Syn. Voice

Syn. Voice

Pad 5

Seash.

Fm Cm D^b

I'm dreaming about you every night every night

39

Bar. Tpt.

Perc.

Flex.

Flex.

E. Bass

E. Piano

Lead 1

Lead 1

Lead 1

Seash.

Cm Eb Fm Fm Db

and dance We caget in to thgroove I canwatch

41

Bar. Tpt.

Perc.

Flex.

Flex.

E. Bass

E. Piano

Lead 1

Lead 1

Lead 1

Seash.

Cm Eb Fm Fm Db

you move La teyou canthink of me Like a shi

43

Bar. Tpt.

Perc.

Flex.

Flex.

E. Bass

E. Piano

Lead 1

Lead 1

Lead 1

Seash.

Cm Eb Fm Fm Db

ning star But I rather do you on theback

45

Bar. Tpt.

Perc.

Flex.

Flex.

E. Bass

E. Piano

Lead 1

Lead 1

Lead 1

Seash.

Cm Eb Fm Fm Db

o seat of my car Ky lie give me just achance Let's go out

47

Bar. Tpt.

Perc.

Flex.

Flex.

E. Bass

E. Piano

Lead 1

Lead 1

Lead 1

Seash.

Cm Eb Fm Fm Db

and dance We caget in to thgroove I canwatch

49

Bar. Tpt.

Perc.

Flex.

Flex.

E. Bass

E. Piano

Lead 1

Lead 1

Lead 1

Seash.

Cm

Fm

Fm

D^b

you move La teyou canthink of me Like a shi

53

Bar. Tpt.

Perc.

Flex.

Flex.

E. Bass

E. Piano

Lead 1

Lead 1

Lead 1

Seash.

Cm

Fm

Fm

D^b

o seat of my car

Instrumental:

55

Bar. Tpt.

Perc.

Flex.

Flex.

E. Bass

Lead 1

Lead 1

Lead 1

Seash.

Cm Eb Fm Fm Db

57

Bar. Tpt.

Perc.

Flex.

Flex.

E. Bass

Lead 1

Lead 1

Lead 1

Seash.

Cm Eb Fm Fm Db

59

Bar. Tpt.

Perc.

Flex.

Flex.

E. Bass

Lead 1

Lead 1

Lead 1

Seash.

Cm Eb Fm Fm Db

61

Bar. Tpt.

Perc.

Flex.

Flex.

E. Bass

Lead 1

Lead 1

Lead 1

Pad 3

Seash.

Cm Eb Fm

Ba

63

Perc.

Flex.

E. Bass

E. Piano

Seash.

Fm D^b Cm E^b

by take a mi nute check me out

65

Perc.

Flex.

E. Bass

E. Piano

Seash.

Fm D^b Cm E^b

I sit in the front row Ba

67 27

Perc. Flex. E. Bass E. Piano Seash.

Fm Db Cm Eb

by I'm the coolest guy in the crowd

69

Perc. Flex. E. Bass E. Piano Seash.

Fm Db Cm Eb

I'm sure you have seen me

71

Perc.

E. Piano

Syn. Voice

Syn. Voice

Pad 5

Seash.

Fm Cm D^b

I'm dreaming about you every night every night

74

Bar. Tpt.

Perc.

Flex.

Flex.

E. Bass

E. Piano

Lead 1

Lead 1

Lead 1

Pad 5

Seash.

E^b

Fm

D^b

Ky lie give me just a chance Let's go out

76

Bar. Tpt.

Perc.

Flex.

Flex.

E. Bass

E. Piano

Lead 1

Lead 1

Lead 1

Seash.

Cm E^b Fm Fm D^b

and dance We caget in to thgroove I canwatch

78

Bar. Tpt.

Perc.

Flex.

Flex.

E. Bass

E. Piano

Lead 1

Lead 1

Lead 1

Seash.

Cm Eb Fm Fm Db

you move La teyou canthink of me Like a shi

80

Bar. Tpt.

Perc.

Flex.

Flex.

E. Bass

E. Piano

Lead 1

Lead 1

Lead 1

Seash.

Cm Eb Fm Fm Db

ning star But I rather do you on theback

82

Bar. Tpt.

Perc.

Flex.

Flex.

E. Bass

E. Piano

Lead 1

Lead 1

Lead 1

Seash.

Cm E^b Fm Fm D^b

o seat of my car Ky liegive me just a chance Let's go out

84

Bar. Tpt.

Perc.

Flex.

Flex.

E. Bass

E. Piano

Lead 1

Lead 1

Lead 1

Seash.

Cm Eb Fm Fm Db

and dance We caget in to thgroove I canwatch

86

Bar. Tpt.

Perc.

Flex.

Flex.

E. Bass

E. Piano

Lead 1

Lead 1

Lead 1

Seash.

Cm Eb Fm Fm D^b

you move La teyou canthink of me Like a shi

88

Bar. Tpt.

Perc.

Flex.

Flex.

E. Bass

E. Piano

Lead 1

Lead 1

Lead 1

Seash.

Cm Eb Fm Fm Db

ning star But I rather do you on theback

90

Bar. Tpt.

Perc.

Flex.

Flex.

E. Bass

E. Piano

Lead 1

Lead 1

Lead 1

Seash.

Cm

Fm

Fm

D^b

o seat of my car

You drivenera zy You slow

92

Perc.

Flex.

E. Bass

E. Piano

Seash.

Cm Fm Fm D^b Cm Fm

I drive crazy Think you baby Can't get you out of my mind

95

Perc.

Flex.

E. Bass

E. Piano

Seash.

Fm D^b Cm Fm Fm D^b

I should ky I should ky I should ky to sleep

98

Bar. Tpt.

Perc.

Flex.

Flex.

E. Bass

E. Piano

Lead 1

Lead 1

Lead 1

Seash.

Cm E^b Fm Fm D^b

withou tnight Instrumental:

100

Bar. Tpt.

Perc.

Flex.

Flex.

E. Bass

Lead 1

Lead 1

Lead 1

Seash.

Cm Eb Fm Fm Db

102

Bar. Tpt.

Perc.

Flex.

Flex.

E. Bass

Lead 1

Lead 1

Lead 1

Seash.

Cm Eb Fm Fm Db

104

Bar. Tpt.

Perc.

Flex.

Flex.

E. Bass

Lead 1

Lead 1

Lead 1

Seash.

Cm Eb Fm Fm Db

106

Bar. Tpt.

Perc.

Flex.

Flex.

E. Bass

Lead 1

Lead 1

Lead 1

Seash.

Cm Eb Fm Fm Db

108

Perc.

Flex.

Flex.

E. Bass

E. Piano

Lead 1

Lead 1

Lead 1

Seash.

Cm Eb Fm

Ky lie Ky lie Ky lie Ky liegive

110

Bar. Tpt.

Perc.

Flex.

Flex.

E. Bass

E. Piano

Lead 1

Lead 1

Lead 1

Seash.

Fm D^b Cm E^b Fm

me just a chance Let's go out and dance We carget

112

Bar. Tpt.

Perc.

Flex.

Flex.

E. Bass

E. Piano

Lead 1

Lead 1

Lead 1

Seash.

Fm D^b Cm E^b Fm

in to thgroove I canwatch you move La teyou

114

Bar. Tpt.

Perc.

Flex.

Flex.

E. Bass

E. Piano

Lead 1

Lead 1

Lead 1

Seash.

Fm D^b Cm E^b Fm

can think of me Like a shining star But I ra

116

Bar. Tpt.

Perc.

Flex.

Flex.

E. Bass

E. Piano

Lead 1

Lead 1

Lead 1

Seash.

Fm D^b Cm E^b Fm

ther do you on theback seat of my car Ky liegive

118

Bar. Tpt.

Perc.

Flex.

Flex.

E. Bass

E. Piano

Lead 1

Lead 1

Lead 1

Seash.

Fm D^b Cm E^b Fm

me just a chance Let's go out and dance We carget

120

Bar. Tpt.

Perc.

Flex.

Flex.

E. Bass

E. Piano

Lead 1

Lead 1

Lead 1

Fm D^b Cm E^b Fm

Seash.

in to thgroove I canwatch you move La teyou

122

Bar. Tpt.

Perc.

Flex.

Flex.

E. Bass

E. Piano

Lead 1

Lead 1

Lead 1

Seash.

Fm D^b Cm E^b Fm

can think of me Like a shining star But I ra

124

Bar. Tpt.

Perc.

Flex.

Flex.

E. Bass

E. Piano

Lead 1

Lead 1

Lead 1

Seash.

Fm D^b Cm E^b Fm

ther do you on the back seat of my car Ky lie give

126

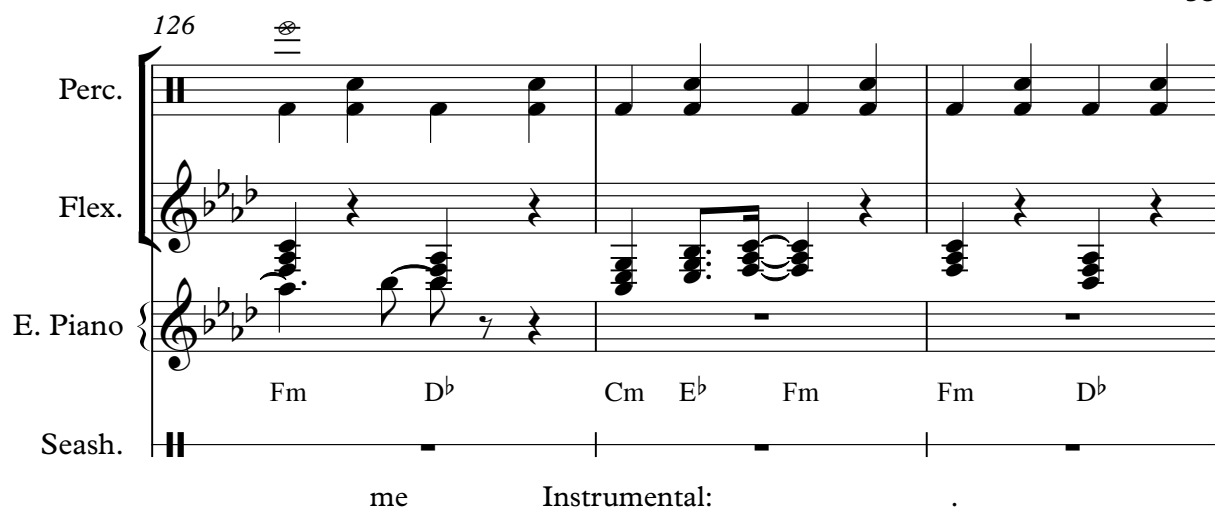

Perc.

Flex.

E. Piano

Seash.

Fm D^b Cm E^b Fm Fm D^b

me Instrumental:

129

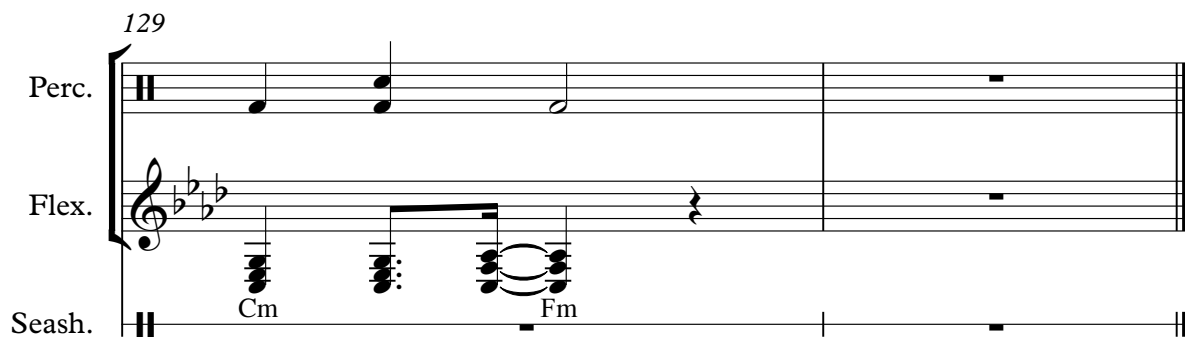

Perc.

Flex.

Seash.

Cm Fm

.

Baroque Trumpet

Akcent - Kylie give me

Akcent

♩ = 127,000252

9

14

19

24

12

40

45

50

55

59

13

Baroque Trumpet

75

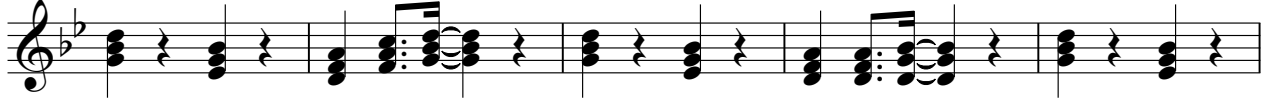

80

85

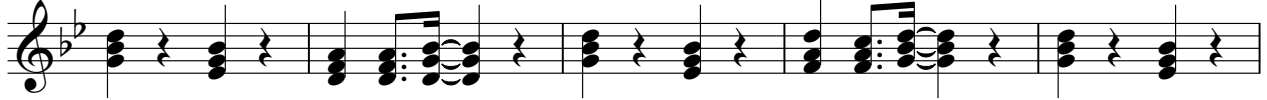

90

102

107

114

119

123

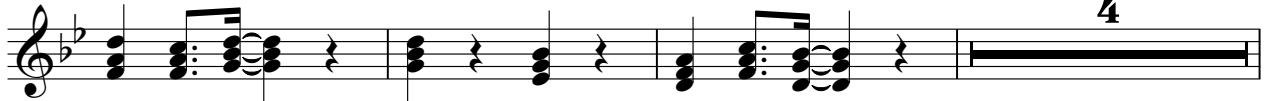

130

Percussion

Akcent - Kylie give me

Akcent

♩ = 127,000252

Percussion

40

44

47

51

54

58

61

65

69

73

Percussion

3

77

81

85

89

95

101

105

109

113

117

V.S.

4

Percussion

121

125

130

An empty musical staff for measure 130, consisting of five horizontal lines.

♩ = 127,000252

7

12

17

22

38

43

48

53

58

75

80

85

90

95

100

105

111

116

121

126

130

♩ = 127,000252

13 2

19

23

27

31 4

38

43

47

51

55

59

64

68

75

80

84

88

99

104

108

113

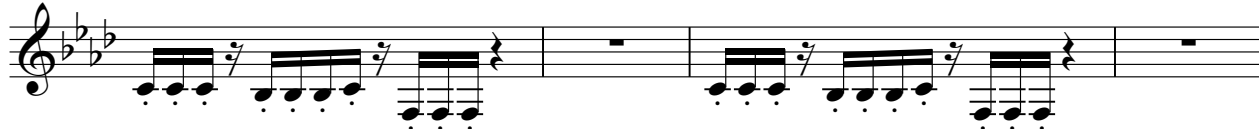

117

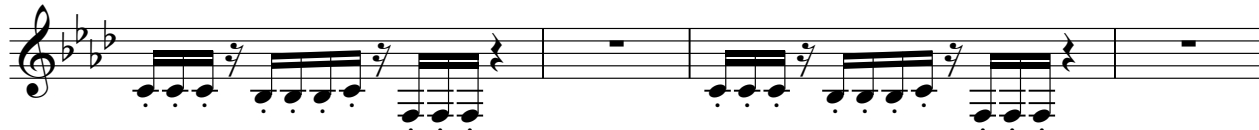

121

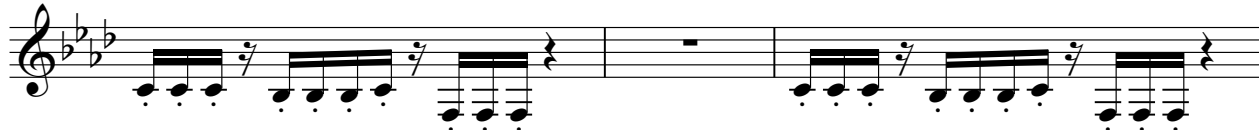

124

130

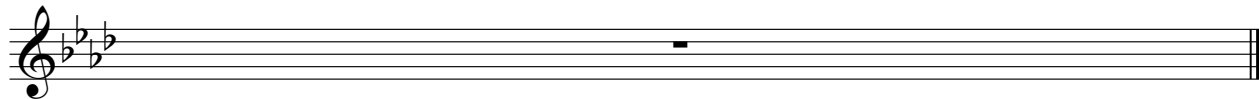

♩ = 127,000252

17

21

25

29

33

40

44

48

52

56

60

64

68

75

79

83

87

91

95

99

Electric Piano

Akcent - Kylie give me

Akcent

♩ = 127,000252

4

9

17

30

35

40

44

48

52

9

114

118

122

125

130

Synth Voice

Akcent - Kylie give me

Akcent

♩ = 127,000252

34 **35**

72 **56**

130

Synth Voice

Akcent - Kylie give me

Akcent

♩ = 127,000252

34 **35**

34 35

72 **56**

72 56

130

130

Tape Sampler Keyboard [Strings] Akcent - Kylie give me

Akcent

$\text{♩} = 127,000252$

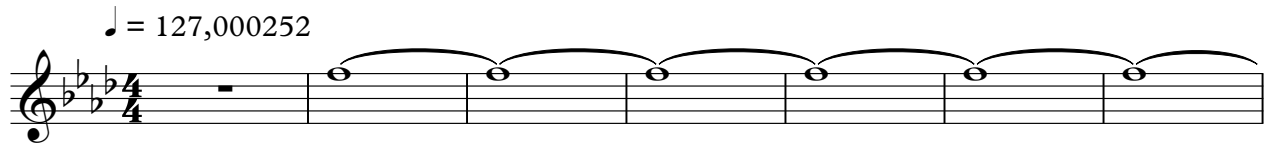

8

130

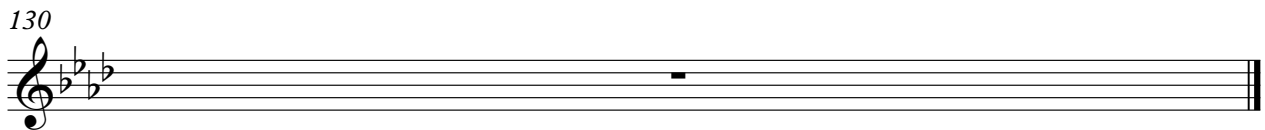

Lead 1 (Square)

50

53

56

59

62

77

80

83

86

89

Lead 1 (Square)

99

102

105

108

112

115

118

121

124

130

Lead 1 (Square)

Akcent - Kylie give me

Akcent

♩ = 127,000252

9

12

15

18

21

24

38

41

44

47

Lead 1 (Square)

50

53

56

59

62

13

77

80

83

86

89

8

Lead 1 (Square)

99

102

105

108

112

115

118

121

124

130

Lead 1 (Square)

Akcent - Kylie give me

Akcent

$\text{♩} = 127,000252$

9

13

16

20

23

26

12

41

44

48

51

Lead 1 (Square)

54

58

61

13

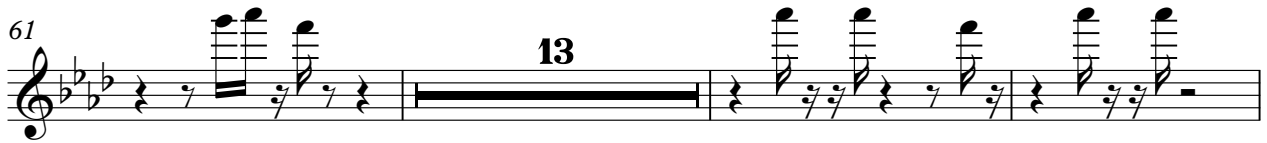

77

80

83

87

90

8

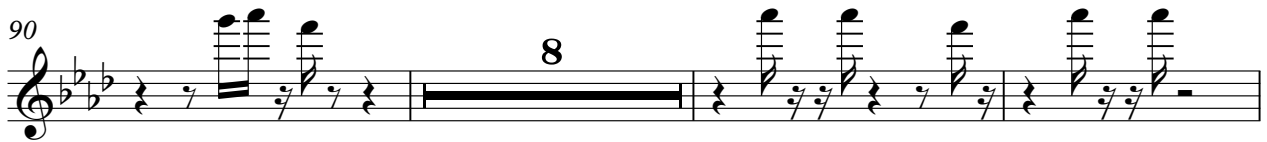

101

104

Lead 1 (Square)

3

107

111

115

118

122

125

Pad 3 (Polysynth)

Akcent - Kylie give me

Akcent

$\text{♩} = 127,000252$

61 **67**

130

Pad 5 (Bowed)

Akcent - Kylie give me

Akcent

♩ = 127,000252

33

38

33

74

55

Seashore

Akcent - Kylie give me

Akcent

♩ = 127,000252

Fm D^b CmE^bFm Fm D^b CmE^bFm Fm D^b CmE^bFm Fm D^b CmE^bFm Fm D^b

Intro:

Kylie give me Kylie give me

9 Cm Fm Fm D^b CmE^bFm Fm D^b Cm Fm Fm D^b CmE^bFm Fm D^b CmE^bFm

Instrumental:

18 Fm D^b CmE^bFm Fm D^b Cm Fm Fm D^b CmE^bFm Fm D^b CmE^bFm

26 Fm D^b Cm Fm D^b Cm Fm D^b Cm Fm D^b Cm Fm D^b

Ba by you're totally heart swear I'm lying May be right I got my back I an

33 Cm Fm Cm D^b E^b Fm D^b CmE^bFm

step name I think out you every night every night Kylie just I got out dance We get

40 Fm D^b CmE^bFm Fm D^b CmE^bFm Fm D^b CmE^bFm Fm D^b

in the search you move Lay you think I like she nina Buira ther youth back search Kylie just I got out

47 CmE^bFm Fm D^b Cm Fm Fm D^b CmE^bFm Fm D^b Cm Fm

advance We get in the search you move Lay you think I like she nina Buira ther youth back search

54 Fm D^b CmE^bFm Fm D^b CmE^bFm Fm D^b CmE^bFm Fm D^b CmE^bFm

Instrumental:

62 Fm D^b Cm E^b Fm D^b

Ba by take a minute the out I sit

66 Cm E^b Fm D^b Cm E^b Fm D^b

in the front row Ba by in the oo les guy in the rowd I'm sure

Seashore

70 Cm E^b Fm Cm D^b E^b Fm D^b Cm E^bFm

you were thinking about you every night every night Give me a message about advance Wait

77 Fm D^b Cm E^bFm Fm D^b Cm E^bFm Fm D^b Cm E^bFm Fm D^b

in the over watch you move Late you think Likeashi ningstar Butra ther doomba sea of mya Give me a message about

84 Cm E^bFm Fm D^b Cm E^bFm Fm D^b Cm E^bFm Fm D^b Cm Fm

advance Wait in the over watch you move Late you think Likeashi ningstar Butra ther doomba sea of mya

91 Fm D^b Cm Fm Fm D^b Cm Fm Fm D^b Cm Fm Fm D^b

You're very slow drive very Think baby Get you find shobba ky shobba ky shobba ky sleep

98 Cm E^b Fm Fm D^b Cm E^b Fm Fm D^b Cm E^b Fm Fm D^b Cm E^b Fm Fm D^b

wind Instrumental:

106 Cm E^bFm Fm D^b Cm E^b Fm Fm D^b Cm E^b Fm Fm D^b Cm E^b Fm

o Ky like like Give me a message about advance Wait in the over watch you move Late

114 Fm D^b Cm E^bFm Fm D^b Cm E^bFm Fm D^b Cm E^bFm Fm D^b

think Likeashi ningstar Butra ther doomba sea of mya Give me a message about advance Wait in the over watch

121 Cm E^b Fm Fm D^b Cm E^b Fm Fm D^b Cm E^b Fm

you move Late you think Likeashi ningstar Butra ther doomba sea of mya Give

126 Fm D^b Cm E^b Fm Fm D^b Cm Fm

me Instrumental: www.tmfonline.com

130