

0.0"  
1.1.00  
Untitled Song

♩ = 150,000000

Musical score for Percussion, Jazz Guitar, Electric Guitar, Banjo, Kora, Acoustic Bass, and Viola. The score is in 4/4 time and features a complex arrangement of instruments. The tempo is marked as 150,000000. The score includes a box with the text "0.0", "1.1.00", and "Untitled Song".

Musical score for Percussion, Jazz Guitar, Electric Guitar, Banjo, Kora, and Acoustic Bass. The score is in 4/4 time and features a complex arrangement of instruments. The tempo is marked as 150,000000. The score includes a box with the text "0.0", "1.1.00", and "Untitled Song".

9

Perc.

J. Gtr.

J. Gtr.

E. Gtr.

E. Gtr.

E. Gtr.

Ban.

Kora

A. Bass

i o p s n o n

13

Perc.

J. Gtr.

J. Gtr.

E. Gtr.

E. Gtr.

E. Gtr.

Ban.

Kora

A. Bass

Vla.

Way down yonder on the Chat ta hoo chee Its get hot ter than

16

19

Perc. 

J. Gtr. 

J. Gtr. 

E. Gtr. 

E. Gtr. 

Ban. 

Kora 

A. Bass 

Vla. 

Perc. 

J. Gtr. 

J. Gtr. 

E. Gtr. 

E. Gtr. 

Ban. 

Kora 

A. Bass 

Vla. 

28

Perc.

J. Gtr.

J. Gtr.

E. Gtr.

E. Gtr.

Ban. 
  
 liv in' the min ute Way down ver der on the

Kora

A. Bass

Vla.

31

Perc.

J. Gtr.

J. Gtr.

E. Gtr.

E. Gtr.

Ban. 
  
 Chat ta hoo hee never know how much that mud dy wa er meant to me But I

Kora

A. Bass

Vla.

Perc.

J. Gr.

J. Gr.

E. Gr.

E. Gr.

Ban.

Kora

A. Bass

Vla.

Perc.

J. Gr.

J. Gr.

E. Gr.

E. Gr.

E. Gr.

Ban.

Kora

A. Bass

Vla.

40

Perc. 

E. Gtr. 

E. Gtr. 

Ban. 

A. Bass 

Vla. 

43

Perc. 

E. Gtr. 

E. Gtr. 

Ban. 

A. Bass 

Vla. 

47

Perc. 

J. Gtr. 

J. Gtr. 

E. Gtr. 

E. Gtr. 

Ban. 

Kora 

A. Bass 

Vla. 

We fogged the window in my ole chevy I

Perc.

J. Gtr.

J. Gtr.

E. Gtr.

E. Gtr.

Ban. 0: wis 0: wil im but shi was it read I settled for bur go and

Kora

A. Bass

Vla.

Perc.

J. Gtr.

J. Gtr.

E. Gtr.

E. Gtr.

Ban. 0: arpc 0: snowcone I dropped her on e ly but did home

Kora

A. Bass

Vla.

56

Perc.

J. Gtr.

J. Gtr.

E. Gtr.

E. Gtr.

Ban. 
  
Down by the river on Friday night few Miller cans in the

Kora

A. Bass

Vla.

59

Perc.

J. Gtr.

J. Gtr.

E. Gtr.

E. Gtr.

Ban. 
  
pale moonlight talk in 'bout cars and dream in 'bout women

Kora

A. Bass

Vla.

Perc.

J. Gtr.

J. Gtr.

E. Gtr.

E. Gtr.

Ban. Never had a plain just a lit in for the min

Kora

A. Bass

Vla.

Perc.

J. Gtr.

J. Gtr.

E. Gtr.

E. Gtr.

Ban. y down von der on the Chat ta hoo chee no er knew how much that mud dy wst er meant

Kora

A. Bass

Vla.

68

71

Perc.

J. Gtr.

J. Gtr.

E. Gtr.

E. Gtr.

Ban.

Kora

A. Bass

Vla.

Perc.

J. Gtr.

J. Gtr.

E. Gtr.

E. Gtr.

Ban.

Kora

A. Bass

Vla.

80

83

Perc.

J. Gtr.

J. Gtr.

E. Gtr.

E. Gtr.

Ban. learned how to swim and I learned who I was. A lot about livin' and a

Kora

A. Bass

Vla.

Perc.

J. Gtr.

J. Gtr.

E. Gtr.

E. Gtr.

E. Gtr.

Ban. live about love. A lot about livin' and a lot about love.

Kora

A. Bass

Vla.

93

97

100

Perc. 

E. Gtr. 

E. Gtr. 

Ban. 

A. Bass 

Vla. 

Perc. 

E. Gtr. 

E. Gtr. 

Ban. 

A. Bass 

Vla. 

Perc. 

E. Gtr. 

E. Gtr. 

Ban. 

A. Bass 

Vla. 

# Percussion

♩ = 150,000000  
2

6

9

13

16

19

22

25

28

31

V.S.

34

37

40

43

46

49

52

55

58

61

64

67

70

73

76

79

82

85

88

90

94

97

100

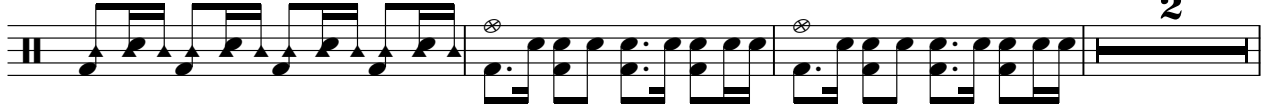

105

108

111

113

# Jazz Guitar

♩ = 150,000000

2

6

10

14

18

22

26

30

34

36

9

47

51

55

59

63

67

71

75

79

83

87

90

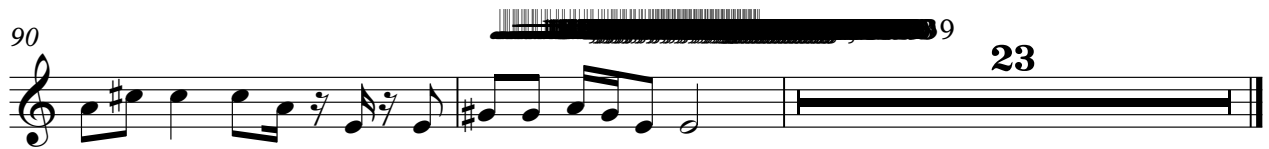

# Jazz Guitar

♩ = 150,000000

2

6

10

14

18

22

26

30

34

36

9

87

90

# Electric Guitar

♩ = 150,000000

2

6

10

14

18

22

25

29

33

36

9

47

51

55

59

63

67

71

75

78

82

86

89

Electric Guitar

♩ = 150,000000

2

6

10

24

38

42

44

49

93

97

101

105

V.S.

109

111

Electric Guitar

♩ = 150,000000

2

Ch a t a h o o c h i e b y A l a n J a c k s o n

6

l y r i c s y n c A n n a D e s h a n e M i d i c o m p o

10

s e r u n k n o w n . . . . . W h y d o e s t h a t t a c h e e I t s g e t t i n g

16

H o n k i e W a i t e r G e o r g e a l t W e g o t i t w h e n e v e r g o u g h D o w n t h e r o n F r i d a y n i g h t

23

2

A e M i d a n s t h e p a r t o f t h e T a b l e a n d a m ' t o w n e n N e w a p l a y s t l i v e f o r t h e m i n t e W a y o u t h e

31

C h a t a c h e e k n o w s t h a t m e a n t t o m e B u t e a r n e d w i t h a r n e d w a s A o t l a o u t i n g a l l t h e l o v e

38

42

46

..... W e g g e d u p t h e m i n y o l e h e y I w a s w i l l h e w a n ' r e a d S o I s e t t l e d b y g a n d

53

g r a s p e d h e r o f f a n d h i d h e r o m e D o w n t h e r o n F r i d a y n i g h t A e M i d a n s t h e p a l e n d i g h t A

60

Talk to a stream 'bout a New England life in the Wagon on the Chatachee

67

knows what a tom Blarney and Jarvel was Aot boating little love Down here on Friday night

75

Amidst the pale light Talk to a stream 'bout a New England life in the W

82

agon on the Chatachee know what a tom Blarney and Jarvel was Aot boating little love A

90

lota boating little love

94

98

102

106

110

110

110

# Banjo

♩ = 150,000000

**2**

5

8

**3**

11

14

16

18

21

24

27

V.S.

Banjo

30

33

36

38

41

43

46

48

50

53

Banjo

56

59

62

65

67

70

73

76

79

82

V.S.

Banjo

85

88

91

95

97

100

103

107

110

112

Kora

♩ = 150,000000

2

5

7

9

11

14

18

23

27

31

V.S.

35 9  

47  

51  

55  

59  

63  

67  

71  

75  

79  

83

87

90

# Acoustic Bass

♩ = 150,000000

2

7

13

18

23

29

34

40

46

52

V.S.

57

62

67

73

79

84

90

99

96

101

106

Viola

♩ = 150,000000

12

15

18

21

24

27

30

33

35

37

V.S.

39

42

46

49

52

55

58

61

64

66

69

72

75

78

81

84

87

90

94

97

100

105

108

111

