

DJ Bobo - Love Is All Around

♩ = 135,000137

Alto Saxophone

Percussion

Electric Bass

Synth Bass

Reverse Cymbals

Tape Sampler Keyboard [Brass]

Synth Strings

FX 5 (Brightness)

FX 5 (Brightness)

Viola

Viola

3

Syn. Str.

FX 5

Vla.

♩ = 135,000137

6

Syn. Str.

FX 5

Vla.

9

Syn. Str.

FX 5

FX 5

Vla.

12

Syn. Str.

FX 5

FX 5

Vla.

15

Alto Sax.

Syn. Str.

FX 5

FX 5

Vla.

18

Alto Sax.

Syn. Str.

FX 5

FX 5

Vla.

21

Syn. Str.

FX 5

FX 5

Vla.

Vla.

24

26

28

Perc.

E. Bass

S. Bass

Syn. Str.

FX 5

Vla.

30

Perc.

E. Bass

S. Bass

Syn. Str.

FX 5

Vla.

32

Perc.

E. Bass

S. Bass

Rev. Cym.

Syn. Str.

FX 5

Vla.

34

Perc.

E. Bass

S. Bass

36

Perc.

E. Bass

S. Bass

38

Perc.

E. Bass

S. Bass

40

Perc.

E. Bass

S. Bass

Syn. Str.

FX 5

FX 5

42

Perc.

E. Bass

S. Bass

Syn. Str.

FX 5

FX 5

44

Perc.

E. Bass

S. Bass

Syn. Str.

FX 5

FX 5

46

Perc.

E. Bass

S. Bass

Syn. Str.

FX 5

FX 5

48

Alto Sax.

Perc.

E. Bass

S. Bass

Syn. Str.

FX 5

FX 5

Vla.

50

Alto Sax.

Perc.

E. Bass

S. Bass

Syn. Str.

FX 5

FX 5

Vla.

52

Alto Sax.

Perc.

E. Bass

S. Bass

Syn. Str.

FX 5

FX 5

Vla.

54

Perc.

E. Bass

S. Bass

Syn. Str.

FX 5

FX 5

Vla.

56

Perc.

E. Bass

S. Bass

Rev. Cym.

Syn. Str.

FX 5

FX 5

Vla.

58

E. Bass

S. Bass

60

Perc.

E. Bass

S. Bass

62

Perc.

E. Bass

S. Bass

64

66

68

Alto Sax.

Perc.

E. Bass

S. Bass

Syn. Str.

FX 5

FX 5

Vla.

Vla.

70

Alto Sax.

Perc.

E. Bass

S. Bass

Syn. Str.

FX 5

FX 5

Vla.

Vla.

72

Alto Sax.

Perc.

E. Bass

S. Bass

Syn. Str.

FX 5

FX 5

Vla.

Vla.

74

Perc.

E. Bass

S. Bass

Syn. Str.

FX 5

FX 5

Vla.

Vla.

76

Perc.

E. Bass

S. Bass

Rev. Cym.

Syn. Str.

FX 5

FX 5

Vla.

Vla.

78

Syn. Str.

FX 5

Vla.

81

Syn. Str.

FX 5

Vla.

95

97

103

Perc.

E. Bass

S. Bass

Tape Smp. Brs

Syn. Str.

FX 5

Vla.

105

Perc.

E. Bass

S. Bass

Tape Smp. Brs

Syn. Str.

FX 5

Vla.

Vla.

107

109

117

Alto Sax.  
Perc.  
E. Bass  
S. Bass  
Syn. Str.  
FX 5  
Vla.

119

Alto Sax.  
Perc.  
E. Bass  
S. Bass  
Syn. Str.  
FX 5  
Vla.

125

127

133

135

137

139

Alto Saxophone

DJ Bobo - Love Is All Around

♩ = 135,000137

**16**

**21**

**28**

**52**

**16**

**72**

**44**

**119**

**12**

**134**

**5**

# DJ Bobo - Love Is All Around

## Percussion

♩ = 135,000137

**23**

26

27

28

29

30

31

32

33

34

V.S.

## Percussion

Percussion

3

V.S.

Percussion

55

56

60

62

63

64

65

66

67

68

Percussion

69

70

71

72

73

74

75

76

93

97

101

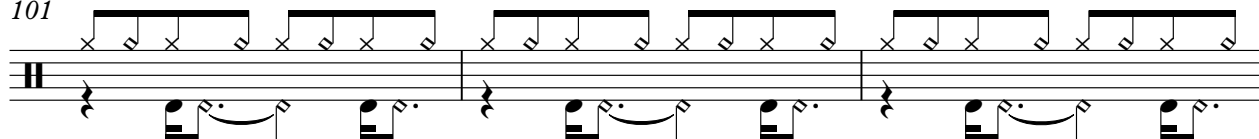

104

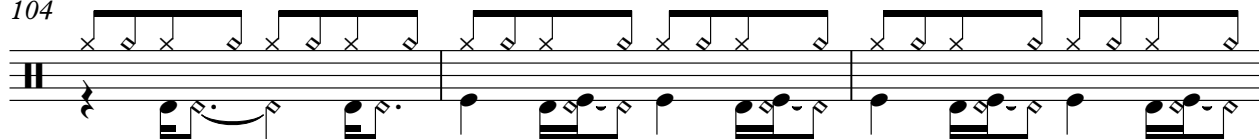

107

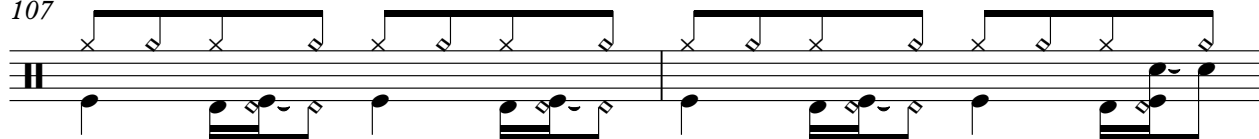

109

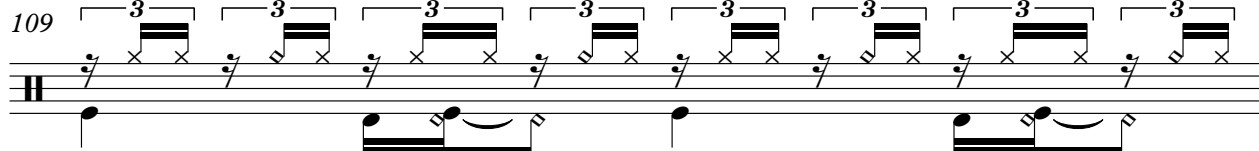

110

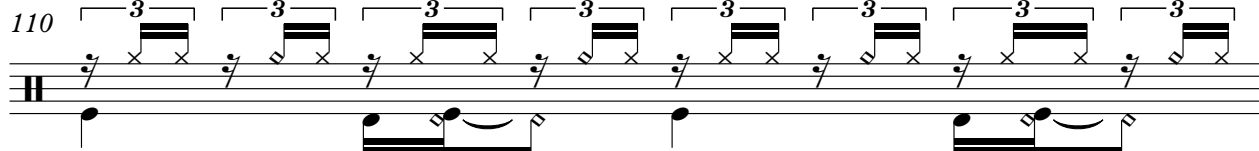

111

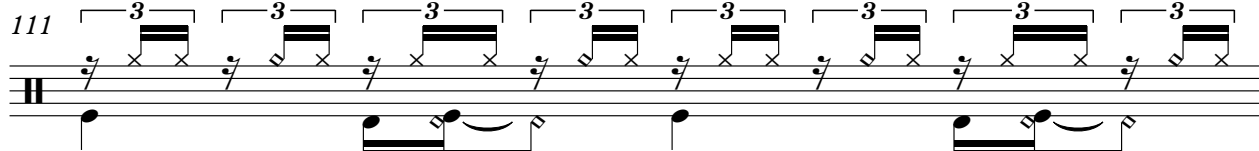

112

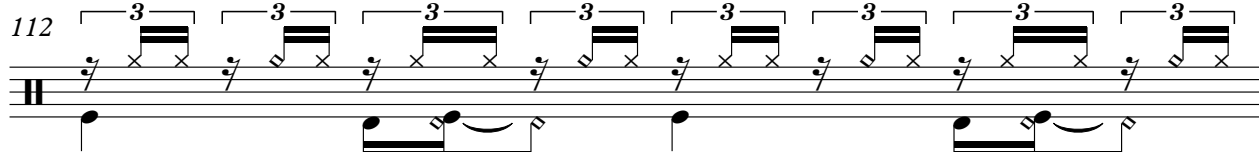

113

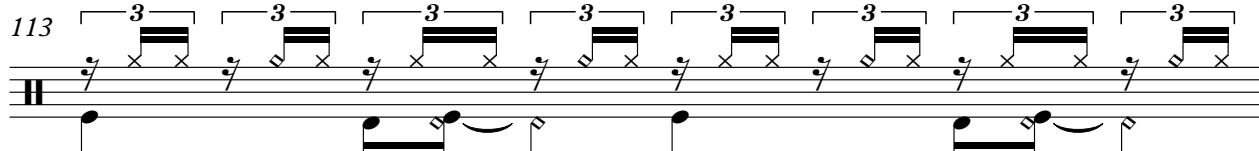

Percussion

114

115

116

117

118

119

120

121

122

123

V.S.

## Percussion

Percussion

134

135

136

137

138

139

# DJ Bobo - Love Is All Around

## Electric Bass

♩ = 135,000137

24

27

30

33

36

39

42

45

48

51

V.S.

54

54

57

57

60

60

63

63

66

66

69

69

72

72

75

75

24

101

101

104

104

107

107

110

110

113

113

116

116

119

119

122

122

125

125

128

128

131

131

134

134

4

Electric Bass

137

139

# DJ Bobo - Love Is All Around

## Synth Bass

♩ = 135,000137

23

26

28

30

32

34

36

38

40

42

V.S.

44

46

48

50

52

54

56

58

60

62

64

66

68

70

72

74

76

16

93

95

97

99

101

103

105

107

109

111

113

115

117

119

121

123

125

127

129

131

V.S.

133

135

137

139

Tape Sampler Keyboard [Brass] DJ Bobo - Love Is All Around

♩ = 135,000137

**96**

99

103

107

**32**

# DJ Bobo - Love Is All Around

## Synth Strings

♩ = 135,000137

4

12

19

25

32

8

45

52

8

Synth Strings

♩ = 135,000137

3

5

7

9

11

13

15

17

19

21

23

25

27

29

31

41

43

45

47

16

V.S.

133

135

137

139

♩ = 135,000137

DJ Bobo - Love Is All Around

Viola

♩ = 135,000137

4

7

10

13

16

19

22

25

28

V.S.

2

Viola

31 32

This block shows the first two measures of the Viola part. Measure 31 contains a rhythmic pattern of eighth notes. Measure 32 is a whole rest, indicated by a thick horizontal line.

65

This block shows three measures of the Viola part, measures 65, 66, and 67, continuing the rhythmic pattern.

68

This block shows three measures of the Viola part, measures 68, 69, and 70.

71

This block shows three measures of the Viola part, measures 71, 72, and 73.

74

This block shows three measures of the Viola part, measures 74, 75, and 76.

77

This block shows three measures of the Viola part, measures 77, 78, and 79.

80

This block shows three measures of the Viola part, measures 80, 81, and 82.

83

This block shows three measures of the Viola part, measures 83, 84, and 85.

86

This block shows three measures of the Viola part, measures 86, 87, and 88.

89

This block shows three measures of the Viola part, measures 89, 90, and 91.

Viola

92

95

98

101

104

107

125

128

131

134

4

137

Viola

# DJ Bobo - Love Is All Around

Viola

♩ = 135,000137

20

26

23

54

12

71

77

28

8

117

124

8

136
