

0.0"  
1.1,00  
Mercury Blues - Alan Jackson

♩ = 173,999786

Percussion

Marimba

Jazz Guitar

Jazz Guitar

Electric Bass

FM Synth

Solo

5

Perc.

J. Gtr.

J. Gtr.

E. Bass

Solo

2

8

Perc.

J. Gtr.

J. Gtr.  
T  
A  
B

E. Bass

Solo

11

Perc.

J. Gtr.

J. Gtr.  
T  
A  
B

E. Bass

Solo

18.0"  
14.1.00  
VERSE

13

Perc.

Mar.

J. Gtr.

J. Gtr.  
T  
A  
B

E. Bass

Solo

Well if I had money, I

15

Perc.

Mar.

J. Gtr.

E. Bass

Solo

tell you what I'd do I'd go down town, buy a

17

19

21

Perc.

Mar.

J. Gtr.

E. Bass

Solo

Gon na buy me a Mer cur y and cruise

23

Perc.

Mar.

J. Gtr.

J. Gtr. TAB

E. Bass

FM

Solo

it up and down the road

25

Perc.

Mar.

J. Gtr.

J. Gtr.

E. Bass

FM

Solo

Well the girl I loved, I

27

Perc.

Mar.

J. Gtr.

J. Gtr.

E. Bass

FM

Solo

stole her from a friend He got lucky stole

29

Perc.

Mar.

J. Gtr. her back a gain She heard he had a Mer cury,

E. Bass

FM

Solo

31

Perc.

Mar.

J. Gtr. Lord she's crazy bout a Mer cury

E. Bass

FM

Solo

33

Perc.

Mar.

J. Gtr. Gon na buy me a Mer cury and cruise it

E. Bass

FM

Solo

35

Perc.

Mar.

J. Gtr. up and do wn th road

J. Gtr. TAB

E. Bass

Solo

51.3"  
38.1,00  
BREAK

37

Perc.

Mar.

J. Gtr.

J. Gtr.  
T  
A  
B

E. Bass

FM

Solo

39

Perc.

J. Gtr.

J. Gtr.  
T  
A  
B

E. Bass

FM

Solo

41

Perc.

J. Gtr.

J. Gtr.

E. Bass

FM

Solo

44

Perc.

J. Gtr.

J. Gtr.

E. Bass

FM

Solo

46

Perc.

J. Gtr.

J. Gtr.

E. Bass

Solo

1'07.9"  
50.1,00  
VERSE

49

Perc.

Mar.

J. Gtr.

J. Gtr.

E. Bass

FM

Solo

Well hey now woman don't

51

Perc.

Mar.

J. Gtr.

J. Gtr.

E. Bass

FM

Solo

you look s o fine Driv in round in your Merc

53

Perc.

Mar.

J. Gtr.

E. Bass

FM

Solo

ury Four ty Nine Craz y bout a Mer cur y,

55

Perc.

Mar.

J. Gtr.

E. Bass

FM

Solo

Lord I'm crazy bout a Mer cury

57

Perc.

Mar.

J. Gtr.

E. Bass

FM

Solo

I'm gon na buy me a Mer cur y and

59

Perc.

Mar.

J. Gtr.

J. Gtr.

E. Bass

Solo

1'24.6"  
62.1,00  
BREAK

61

Perc.

Mar.

J. Gtr.

J. Gtr.

E. Bass

FM

Solo

63

65

67

Perc.

J. Gtr.

J. Gtr.  
T 5 5  
A 0 0  
B 0 0

E. Bass

FM

Solo

69

Perc.

J. Gtr.

J. Gtr.  
T 0 0 2  
A 0 0  
B 0 0

E. Bass

FM

Solo

71

Perc.

J. Gtr.

J. Gtr.

E. Bass

FM

Solo

1'41.2"  
74.1,00  
VERSE

73

Perc.

Mar.

J. Gtr.

J. Gtr.

E. Bass

FM

Solo

Well mybaby went out, she

75

Perc.

Mar.   
did n't st ay long Bou ght her self a Mercury

J. Gtr.

J. Gtr.   
T  
A 0  
B 0

E. Bass

FM

Solo

77

Perc.

Mar.   
come a cru is in' home Cra z y bout a Mer cur y,

J. Gtr.

E. Bass

FM

Solo

79

Perc.

Mar.

J. Gtr. yeah she's cra zy bout a Mer cury

E. Bass

FM

Solo

81

Perc.

Mar.

J. Gtr. I'm gon na buy me a Mer cur y and

E. Bass

FM

Solo

83

Perc.

Mar.

J. Gtr.

J. Gtr. TAB

E. Bass

FM

Solo

==

85

Perc.

Mar.

J. Gtr.

J. Gtr. TAB

E. Bass

FM

Solo

87

Perc. J. Gtr. E. Bass Solo

89

Perc. J. Gtr. E. Bass Solo

92

Perc. J. Gtr. E. Bass Solo

95

Perc.

Mar.

J. Gtr. Well if

J. Gtr. T A B

E. Bass

Solo

98

Perc.

Mar. I had mon ey, I tell you what I'd do I'd go down town bu y a Mer

J. Gtr. T A B

E. Bass

Solo

101

Musical score for Percussion (Perc.), Maracas (Mar.), J. Gtr. (J. Gtr.), E. Bass (E. Bass), and Solo (Solo). The score includes lyrics: "cur y or two I'm Craz y bout a Mer cur y, Lord I'm craz".

The score consists of the following parts:

- Perc.**: Percussion part with a drum set icon and rhythmic notation.
- Mar.**: Maracas part with rhythmic notation and lyrics: "cur y or two I'm Craz y bout a Mer cur y, Lord I'm craz".
- J. Gtr.**: J. Gtr. part with rhythmic notation.
- J. Gtr.**: J. Gtr. part with guitar tablature (T, A, B strings) and fret numbers (0, 3, 0).
- E. Bass**: E. Bass part with rhythmic notation.
- FM**: FM part with rhythmic notation.
- Solo**: Solo part with rhythmic notation.

104

Perc.

Mar.

J. Gtr.

J. Gtr.

E. Bass

FM

Solo

106

Perc.

Mar.

J. Gtr.

J. Gtr.

E. Bass

FM

Solo

108

Perc.

Mar.

J. Gtr. road I'm gonna

J. Gtr. T 0 0 0 0 3 3 0  
A 5 5 5 5  
B

E. Bass

Solo

110

Perc.

Mar.

J. Gtr. buy me a Mercury and cruise it up and down the

E. Bass

FM

Solo

112

Perc.

Mar.

J. Gtr. road I'm gon na

J. Gtr.

E. Bass

FM

Solo

114

Perc.

Mar.

J. Gtr. buy me a Mer cury and cruise it up and do wn the

J. Gtr.

E. Bass

FM

Solo

116

Perc.

Mar.

J. Gtr. *road.*

J. Gtr. *TAB*

E. Bass

FM

Solo

118

Perc.

J. Gtr.

J. Gtr. *TAB*

E. Bass

FM

Solo

120

Perc.

J. Gtr.

J. Gtr.

E. Bass

FM

Solo

123

Perc.

J. Gtr.

J. Gtr.

E. Bass

FM

Solo

125

Perc.

J. Gtr.

J. Gtr.

E. Bass

FM

Solo

128

Perc.

J. Gtr.

J. Gtr.

E. Bass

Solo

130

Perc.

J. Gtr.

J. Gtr.  
T  
A  
B

E. Bass

FM

Solo

132

Perc.

J. Gtr.

J. Gtr.  
T  
A  
B

E. Bass

FM

Solo

134

Perc.

J. Gtr.

J. Gtr.  
T  
A  
B

E. Bass

FM

Solo

136

Perc.

J. Gtr.

J. Gtr.  
T  
A  
B

E. Bass

FM

Solo

138

Perc.

J. Gtr.

J. Gtr.  
T  
A  
B

E. Bass

FM

Solo

140

Perc.

J. Gtr.

J. Gtr.  
T  
A  
B

E. Bass

FM

Solo

142

Perc.

J. Gtr.

J. Gtr.  
T  
A  
B

E. Bass

FM

Solo

145

Perc.

J. Gtr.

J. Gtr.  
T  
A  
B

E. Bass

FM

Solo

148

Perc.

J. Gtr.

J. Gtr. TAB

E. Bass

FM

Solo

151

Perc.

J. Gtr.

J. Gtr. TAB

E. Bass

FM

Solo

153

# Percussion

♩ = 173,999786

5

9

13

17

21

25

29

33

37

V.S.

41

45

49

53

57

61

65

69

73

77

Percussion

81

85

89

93

97

102

106

110

114

118

V.S.

122

126

130

134

138

142

146

150

152

# Marimba

♩ = 173,999786

**12**

Well if I had money, I tell you what I'd do I'd

16

go down town, buy a Mer cur y too Craz y bout a Mer cur y, Lord I'm

20

crazy bout a Mer cur y Gon na buy me a Mer cur y and cruise

23

it up and down the road Well the girl I loved, I

27

stole her fro m a friend H e got luck y stole her back a gain

30

She heard he had a Mer cur y, Lord she's crazy bout a Mer cur y

33

Gon na buy me a Mer cur y and cruise it

35

up and do wn the road

**12**

50

Well hey now woman don't you look s o fine Driv in round in your Merc

53

ury Four ty Nine Craz y bout a Mer cur y, Lord I'm crazy bout a Mer cur y

57

I'm gon na buy me a Mer cur y and cruise it up and do wn the road

61

**11**

Well mybaby went out, she

75

did n't st ay long Bou ght her self a Mercur yome a cru is in' home

78

Craz y bout a Mer cur y, yeah she's cra zy bout a Mer cur y

81

I'm gon na buy me a Mer cur y and cruise it up and do wn the road

85

**11**

Well if had mon ey,

99

tell you what I'd do I'd go down town bu y a Mer

101

cur y or two I'm Craz y bout a Mer cur y, Lord I'm craz

104

y bout a Mer cury I'm gon na buy me a Mer cury and cruise

107

it up and do wn the road I'm gon na buy me a Mer cury and cruise

111

it up and do wn the road I'm gon na buy me a Mer cury and cruise

115

it up and do wn the road.

38

# Jazz Guitar

♩ = 173,999786

5

8

11

14

17

20

23

26

29

32

V.S.

35

38

41

44

47

50

53

56

59

62

V.S.

95

98

104

107

110

113

116

119

122

125

128

131

134

137

140

143

146

149

152

Jazz Guitar

♩ = 173,999786

**5**

11

25

37

41

45

49

60

66

72

2  
83

Jazz Guitar

11

5 5 5 5 5 5 | 5 0 5 0 0

97

0 0 0 | 0 0 0 | 0 0 0 | 0 3 0

103

3 3 3 3 0

109

2

0 3 3 0 | 3 0 2 3 2 0 2 3 | 2 0 2 3 2 0 3

115

5 5 5 5 5 5 | 5 0 5 0 0

119

0 3 0 3 0 0 3 0 0 | 1 0 0 1 0 0 1 0 | 0 0 1 5 0 0 3 0 3

122

0 3 3 3 7 3 3 7 3 | 5 0 3 0 0 3 | 0 3 0 0 0 1

126

0 2 4 9 | 2 3 2 | 8 7 5 3 0 1 | 1 1 1 1 1 0

130

0 0 0 0 0 0 5 5

136

0 0 2 0 0 0 0 0

	0	2	4	5	7	9	9	7	7	7	7	12	10	9	10	9	7	9	5
T	2	4																	
A																			
B																			

T																				
A																				
B																				

T	3																			
A	5	3	0	0																
B					3		0	3	0	0	0	0	0	0	0	0	0	0	0	0

# Electric Bass

♩ = 173,999786

5

11

18

25

31

38

45

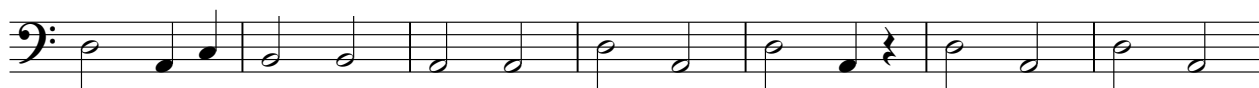

52

59

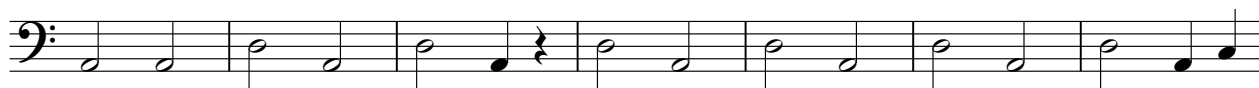

66

V.S.

143

150

# FM Synth

♩ = 173,999786

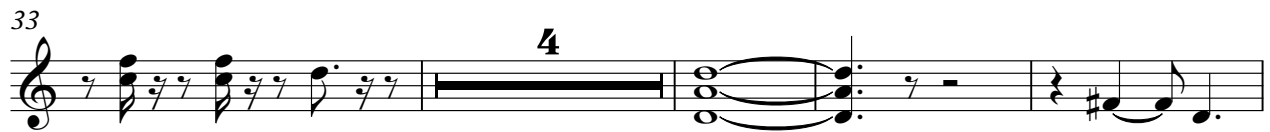

61

65

69

73

79

84

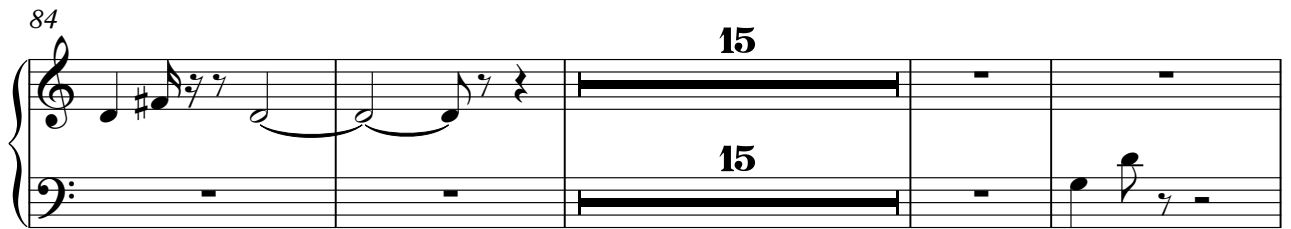

103

107

114

121

4

130

134

138

142

147

152

Solo

♩ = 173,999786

5

9

13

16

20

23

26

29

33

36

V.S.

72

75

78

82

85

88

92

95

100

104

107

110

113

116

119

122

126

129

132

136

139

142

145

148

151
