

Alan Jackson - Shes got the rhythm

♩ = 97,499939
original

Percussion

Jazz Guitar

Electric Guitar

Electric Guitar

Electric Guitar

Electric Guitar

Electric Bass

Honky-tonk Piano

Violin

Solo

4

Perc.

J. Gtr.

E. Gtr.

E. Gtr.

E. Gtr.

E. Gtr.

E. Bass

H-t. Pno.

6

8

10

Perc.

E. Gtr.

E. Gtr.

E. Gtr.

E. Gtr.

E. Bass

H-t. Pno.

12

Perc.

E. Gtr.

E. Gtr.

E. Gtr.

E. Gtr.

E. Bass

H-t. Pno.

14

Perc.

E. Gtr.

E. Gtr.

E. Gtr.

E. Gtr.

E. Bass

H-t. Pno.

16

Perc.

J. Gtr.

E. Gtr.

E. Gtr.

E. Bass

H-t. Pno.

17

Perc.

J. Gtr.

E. Gtr.

E. Gtr.

E. Bass

H-t. Pno.

18

Perc.

J. Gtr.

E. Gtr.

E. Gtr.

E. Bass

H-t. Pno.

19 Perc. J. Gtr. E. Gtr. E. Gtr. E. Gtr. E. Gtr. E. Bass H-t. Pno.

20

Perc.

J. Gtr.

E. Gtr.

E. Gtr.

E. Gtr.

E. Gtr.

E. Bass

H-t. Pno.

21

Perc. J. Gtr. E. Gtr. E. Gtr. E. Gtr. E. Bass H-t. Pno.

Detailed description of the musical score: The score is for a multi-instrumental piece. It features five staves for guitar parts (J. Gtr., E. Gtr., E. Gtr., E. Gtr., E. Bass) and one for H-t. Pno. The Percussion part is at the top, showing a rhythmic pattern with beams and slurs. The J. Gtr. part has a treble clef and a key signature of one sharp (F#), with a triplet of chords. The E. Gtr. parts include various rhythmic patterns, some with slurs and some with triplets. The E. Bass part is in the bass clef. The H-t. Pno. part is in grand staff notation, showing complex rhythmic patterns and chordal structures.

22

Perc.

J. Gtr.

E. Gtr.

E. Gtr.

E. Gtr.

E. Bass

H-t. Pno.

23

Perc.

J. Gtr.

E. Gtr.

E. Gtr.

E. Gtr.

E. Gtr.

E. Bass

H-t. Pno.

57.9"
24.2,67

24

Perc.

E. Gtr.

E. Gtr.

E. Gtr.

E. Gtr.

E. Bass

H-t. Pno.

26

Perc.

E. Gtr.

E. Gtr.

E. Bass

H-t. Pno.

27

Musical score for Percussion (Perc.), Electric Guitars (E. Gtr.), Electric Bass (E. Bass), Horns/Trumpet Piano (H-t. Pno.), and Violin (Vln.).

14

28

Perc.

E. Gtr.

E. Gtr.

E. Bass

H-t. Pno.

Vln.

30

Perc.

E. Gtr.

E. Gtr.

E. Bass

H-t. Pno.

Vln.

31

Perc.

J. Gtr.

E. Gtr.

E. Gtr.

E. Bass

H-t. Pno.

Vln.

Solo

33

Perc.

E. Gtr.

E. Gtr.

E. Bass

H-t. Pno.

Solo

34

Perc.

E. Gtr.

E. Gtr.

E. Bass

H-t. Pno.

Solo

6 6 6

35

Perc.

E. Gtr.

E. Gtr.

E. Bass

H-t. Pno.

Solo

6 3

36

Perc.

E. Gtr.

E. Gtr.

E. Bass

H-t. Pno.

Solo

3 6 3 6 3

38

Perc.

E. Gtr.

E. Gtr.

E. Bass

H-t. Pno.

Solo

3

6 3

39

Perc.

J. Gtr.

E. Gtr.

E. Gtr.

E. Bass

H-t. Pno.

Solo

41

Perc.

J. Gtr.

E. Gtr.

E. Gtr.

E. Bass

H-t. Pno.

42

Perc. J. Gtr. E. Gtr. E. Gtr. E. Bass H-t. Pno.

43

Perc. J. Gtr. E. Gtr. E. Gtr. E. Gtr. E. Bass H-t. Pno.

44

Perc.

J. Gtr.

E. Gtr.

E. Gtr.

E. Gtr.

E. Bass

H-t. Pno.

45

46

Perc.

J. Gtr.

E. Gtr.

E. Gtr.

E. Gtr.

E. Bass

H-t. Pno.

47

- Perc.**: Features a complex rhythmic pattern with sixteenth notes and rests, including a sixteenth-note triplet (marked '6') in the second measure.
- J. Gtr.**: Plays a series of chords, primarily triads and dyads, with some slurs and accents.
- E. Gtr.**: Features a rhythmic pattern of eighth notes with slurs, and a triplet of eighth notes (marked '3') in the second measure.
- E. Gtr.**: Similar to the previous E. Gtr. staff, featuring a triplet of eighth notes (marked '3') in the second measure.
- E. Bass**: Plays a bass line with eighth notes and slurs.
- H-t. Pno.**: Features a complex rhythmic pattern with sixteenth notes and rests, including a sixteenth-note triplet (marked '6') in the second measure.

48

Perc.

E. Gtr.

E. Gtr.

E. Gtr.

E. Gtr.

E. Bass

H-t. Pno.

50

Perc.

E. Gtr.

E. Gtr.

E. Bass

H-t. Pno.

51

52

54

55

Perc.

J. Gtr.

E. Gtr.

E. Gtr.

E. Bass

H-t. Pno.

Vln.

Solo

57

Perc.

E. Gtr.

E. Gtr.

E. Bass

H-t. Pno.

Solo

58

Perc.

E. Gtr.

E. Gtr.

E. Bass

H-t. Pno.

Solo

6

6

6

59

Perc.

E. Gtr.

E. Gtr.

E. Bass

H-t. Pno.

Solo

6

3

60

Perc.

E. Gtr.

E. Gtr.

E. Bass

H-t. Pno.

Solo

3 6 3 6 3

62

Perc.

E. Gtr.

E. Gtr.

E. Bass

H-t. Pno.

Solo

3 3

6 3

63

65

66

Perc.

J. Gtr.

E. Gtr.

E. Gtr.

E. Bass

H-t. Pno.

67

Perc.

J. Gtr.

E. Gtr.

E. Gtr.

E. Gtr.

E. Bass

H-t. Pno.

68

Perc.

J. Gtr.

E. Gtr.

E. Gtr.

E. Gtr.

E. Bass

H-t. Pno.

69

70

Perc.

J. Gtr.

E. Gtr.

E. Gtr.

E. Gtr.

E. Bass

H-t. Pno.

71 35

Perc.

J. Gtr.

E. Gtr.

E. Gtr.

E. Gtr.

E. Bass

H-t. Pno.

72

Perc.

J. Gtr.

E. Gtr.

E. Gtr.

E. Bass

H-t. Pno.

73

Perc.

J. Gtr.

E. Gtr.

E. Gtr.

E. Gtr.

E. Gtr.

E. Bass

H-t. Pno.

3

78 Perc. J. Gtr. E. Gtr. E. Gtr. E. Gtr. E. Bass H-t. Pno.

Alan Jackson - Shes got the rhythm

Percussion

♩ = 97,499939
original

5

9

13

16

18

20

22

24

26

V.S.

Percussion

28

30

32

36

39

41

43

45

47

49

Percussion

51

53

55

58

62

64

66

68

70

72

V.S.

4

Percussion

74

♩ = 89,530065,500046

78

♩ = 97,499939

3 9 3

17

3 3

21

3 7

31

3 8 3 3

42

3 3

46

3

48

7 3 8

2

Jazz Guitar

64

68

72

76

♩ = 89,538,500046

Alan Jackson - Shes got the rhythm

Electric Guitar

♩ = 97,499939

3

5

7

9

11

13

15

6

17

19

21

V.S.

24

26

28

30

32

34

36

38

40

42

44

47

49

51

53

55

57

59

61

63

V.S.

65

67

69

72

75

♩ = 80,58600046

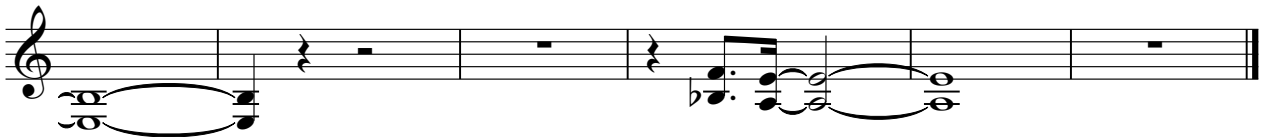

Electric Guitar

Alan Jackson - Shes got the rhythm

♩ = 97,499939

6

12

20

25

46

67

72

77

♩ = 89,530060 ♩ = 85,500046

Alan Jackson - Shes got the rhythm

Electric Guitar

♩ = 97,499939

3

6

8

10

12

14

16

18

20

22

V.S.

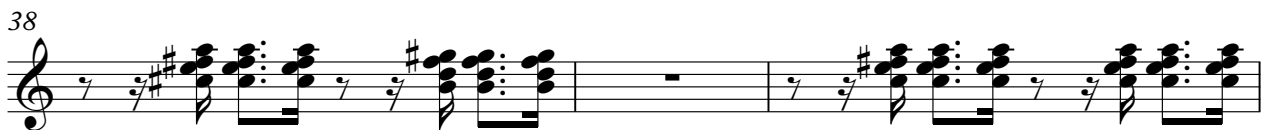

45

47

49

51

53

55

57

59

61

64

66

68

70

72

74

♩ = 80,5 85050046
3

Alan Jackson - Shes got the rhythm

Electric Guitar

♩ = 97,499939

12

20

25

46

67

72

77

♩ = 89,530060 ♩ = 85,500046

Alan Jackson - Shes got the rhythm

Electric Bass

♩ = 97,499939

3

6

10

14

18

22

25

28

31

36

V.S.

40

44

48

51

54

58

62

66

70

73

Electric Bass

77

♩ = 89, 5385600046

Honky-tonk Piano

Alan Jackson - Shes got the rhythm

♩ = 97,499939

V.S.

19

21

24

27

30

33

36

39

42

44

46

49

V.S.

52

54

57

60

63

66

68

70

72

74

$\text{♩} = 89,5398500046$

Violin

Alan Jackson - Shes got the rhythm

♩ = 97,499939

26

3 6 6

29

3 3 3 6 3

32

19

3 6 6

53

3 3 3 6 3

55

6 3 22 3

♩ = 89,5385500046

6 3 22 3

Alan Jackson - Shes got the rhythm

Solo

♩ = 97,499939

31

33

35

37

39

16

57

59

61

63

14

3

♩ = 89,5380500046