

Alan Jackson - Summer Time Blues

♩ = 150,000000

- BASS A.1:** Bass line in 4/4 time, mostly consisting of rests.

4

hh clsd 42

kick 1 36

snare 2 40

GUITAR STEEL 1

GUITAR E.1

GUITAR E.2

GUITAR STEEL 2

FIDDLE

7

crash 1 49

hh clsd 42

kick 1 36

snare 2 40

GUITAR STEEL 1

T		4	4	4	4	4	0	4	4	4	4	4
A		5	5	5	5	5	0	5	5	5	5	5
B	0	2	2	2	2	2	0	2	2	2	2	2

GUITAR A.1

BASS A.1

GUITAR E.1

GUITAR E.2

BASS F.2

GUITAR STEEL 2

FIDDLE

9

hh clsd 42

kick 1 36

snare 2 40

GUITAR STEEL 1

T	4	4	4	4	4	4	4	4	4	4
A	5	5	5	5	5	5	5	5	5	5
B	2	2	2	2	2	2	2	2	2	2
	0		0			0	2	4	2	2

MELODY

BASS A.1

GUITAR E.1

GUITAR E.2

BASS F.2

GUITAR STEEL 2

FIDDLE

11

hh clsd 42

kick 1 36

snare 2 40

GUITAR STEEL 1

GUITAR A.1

T	0	4	4	4	4	4	4	4	4	4	4
A		5	5	5	5	5	5	5	5	5	5
B	0	2	2	2	2	2	2	2	2	4	2

MELODY

BASS A.1

GUITAR E.1

BASS F.2

GUITAR STEEL 2

FIDDLE

13

hh clsd 42

kick 1 36

snare 2 40

GUITAR STEEL 1

GUITAR A.1

T	4	4	4	4	0	4	4	4	4
A	5	5	5	5	0	5	5	5	5
B	2	2	2	2	0	2	2	4	2
	0			0					2

MELODY

BASS A.1

GUITAR E.1

BASS F.2

GUITAR STEEL 2

FIDDLE

15

hh clsd 42

kick 1 36

snare 2 40

GUITAR STEEL 1

GUITAR A.1

T	4	4	4	4	4	4	4	4	4	4
A	5	5	5	5	5	0	5	5	5	5
B	2	2	2	2	2	0	2	2	2	2
	0		0					4		

MELODY

BASS A.1

GUITAR E.1

BASS F.2

GUITAR STEEL 2

FIDDLE

17

hh clsd 42

kick 1 36

snare 2 40

T	4	4	4	4	4	4	4	4	4	4	4
A	5	5	5	5	5	5	5	5	5	5	5
B	2	2	2	2	2	2	2	2	2	2	2
B	0			0				0			0

GUITAR A.1

MELODY

BASS A.1

GUITAR E.1

BASS F.2

FIDDLE

19

hh clsd 42

kick 1 36

snare 2 40

GUITAR A.1

T	0	0	0	0	0	2	0	0	0
A	2	2	2	2	2	0	2	2	2
B	0	0	0	0	0	0	0	0	0
	5					5			

MELODY

BASS A.1

GUITAR E.1

BASS F.2

FIDDLE

21

hh open 46

kick 1 36

snare 2 40

GUITAR STEEL 1

GUITAR A.1

MELODY

BASS A.1

GUITAR E.1

BASS F.2

GUITAR STEEL 2

FIDDLE

23

crash 1 49

hh clsd 42

kick 1 36

snare 2 40

GUITAR STEEL 1

GUITAR A.1

MELODY

BASS A.1

BASS F.2

GUITAR STEEL 2

T	2	0	2	2	0	0	2	2	0	0
A	0	0	0	0	0	0	0	0	0	0
B	5						5	5	0	0

25

crash 1 49

hh clsd 42

kick 1 36

snare 2 40

GUITAR STEEL 1

T	7	7	4	4	4	4	4
A	8	9	5	5	5	5	5
B	0	7	2	2	2	2	2
	0				0		

GUITAR A.1

MELODY

BASS A.1

GUITAR E.1

BASS F.2

GUITAR STEEL 2

FIDDLE

28

hh clsd 42

kick 1 36

snare 2 40

GUITAR STEEL 1

GUITAR A.1

T	0	4	4	4	4	4	4	4	4	4	4
A	0	5	5	5	5	5	5	5	5	5	5
B	0	2	2	2	2	2	2	2	2	2	2

BASS A.1

GUITAR E.1

GUITAR E.2

BASS F.2

GUITAR STEEL 2

FIDDLE

30

hh clsd 42

kick 1 36

snare 2 40

GUITAR STEEL 1

T		4	4	4	4	4	0	4	4	4	4	4
A	0	5	5	5	5	5	0	5	5	5	5	5
B		2	2	2	2	2	0	2	2	2	2	2
			4							0		

MELODY

BASS A.1

GUITAR E.1

GUITAR E.2

BASS F.2

GUITAR STEEL 2

FIDDLE

32

hh clsd 42

kick 1 36

snare 2 40

GUITAR STEEL 1

GUITAR A.1

T		4	4	4	4	4	4	4	4	0
A	0	2	2	2	2	2	2	2	2	0
B				4						

MELODY

BASS A.1

GUITAR E.1

BASS F.2

GUITAR STEEL 2

34

hh clsd 42

kick 1 36

snare 2 40

GUITAR STEEL 1

T		4	4	4	4	4	4	4	4
A		5	5	5	5	5	5	5	5
B	0	2	2	4	2	2	2	2	2

MELODY

BASS A.1

GUITAR E.1

BASS F.2

GUITAR STEEL 2

36

hh clsd 42

kick 1 36

snare 2 40

GUITAR A.1

T	4	4	4	4	4	4	4	4	4	4	4	4
A	0	5	5	5	5	5	5	5	5	5	5	5
B	0	2	2	2	2	2	2	2	2	2	2	2

MELODY

BASS A.1

GUITAR E.1

BASS F.2

38

hh clsd 42

kick 1 36

snare 2 40

GUITAR A.1

MELODY

BASS A.1

GUITAR E.1

BASS F.2

40

hh clsd 42

hh open 46

kick 1 36

snare 2 40

GUITAR A.1

T	2	0	0	0	4
A	0	2	2	2	5
B	0	0	0	0	2
			0		0
	5	5			0

MELODY

BASS A.1

GUITAR E.1

BASS F.2

42

crash 1 49

hh clsd 42

hh open 46

kick 1 36

snare 2 40

GUITAR STEEL 1

GUITAR A.1

T					
A	2	0	2	2	0
B	0	0	0	0	0

MELODY

BASS A.1

BASS F.2

GUITAR STEEL 2

44

hh clsd 42

kick 1 36

snare 2 40

GUITAR STEEL 1

GUITAR A.1

MELODY

BASS A.1

GUITAR E.1

BASS F.2

GUITAR STEEL 2

T	0	0	0	7	7
A	0	2	2	0	8
B	5	0	0	0	9

47

crash 1 49

hh clsd 42

kick 1 36

snare 2 40

GUITAR A.1

T	4	4	4	4	4	4	4	4	4	4
A	5	5	5	5	5	5	5	5	5	5
B	0	2	2	0	2	2	2	2	4	2

BASS A.1

GUITAR E.1

BASS F.2

49

hh clsd 42

kick 1 36

snare 2 40

GUITAR STEEL 1

T	0	4	4	4	4	4	4	4	4
A	0	5	5	5	6	5	5	5	5
B	0	2	2	2	2	0	2	2	2

GUITAR A.1

BASS A.1

GUITAR E.1

BASS F.2

GUITAR STEEL 2

51

hh clsd 42

kick 1 36

snare 2 40

GUITAR STEEL 1

GUITAR A.1

T	4	4	4	4	4	4	4	4	4	4
A	5	5	5	5	5	0	5	5	5	5
B	2	2	2	2	2	0	2	2	4	2
	0			0						2

BASS A.1

GUITAR E.1

BASS F.2

GUITAR STEEL 2

53

hh clsd 42

kick 1 36

snare 2 40

GUITAR STEEL 1

T	4	4	4	4	4	4	4	4	4	4
A	5	5	5	5	5	5	5	5	5	5
B	2	2	2	2	2	2	2	2	2	2
	0		0			0			0	

BASS A.1

GUITAR E.1

BASS F.2

GUITAR STEEL 2

FIDDLE

55

hh clsd 42

kick 1 36

snare 2 40

GUITAR STEEL 1

GUITAR A.1

BASS A.1

BASS F.2

GUITAR STEEL 2

FIDDLE

57

hh clsd 42

kick 1 36

snare 2 40

GUITAR A.1

BASS A.1

BASS F.2

FIDDLE

Measure	T	A	B
57	4	5	0
58	4	5	0
59	4	5	0
60	4	5	0
61	4	5	0
62	4	5	0
63	4	5	0
64	4	5	0
65	4	5	0
66	4	5	0
67	4	5	0
68	4	5	0
69	4	5	0
70	4	5	0

59

hh clsd 42

kick 1 36

snare 2 40

GUITAR A.1

BASS A.1

BASS F.2

FIDDLE

61

hh open 46

kick 1 36

snare 2 40

GUITAR STEEL 1

GUITAR A.1

BASS A.1

BASS F.2

GUITAR STEEL 2

FIDDLE

Detailed description of the musical score: The score is for page 29, starting at measure 61. It features eight staves. The top three staves are for percussion: 'hh open 46' (hi-hat), 'kick 1 36', and 'snare 2 40'. The next three staves are for bass: 'BASS A.1', 'BASS F.2', and 'GUITAR STEEL 1'. The 'GUITAR A.1' staff includes a TAB system with fret numbers 4, 5, 2, 0, 0. The 'GUITAR STEEL 2' staff is also present. The bottom staff is for 'FIDDLE', which has a melodic line with a slur and a sharp sign. The key signature is one sharp (F#) and the time signature is 4/4.

63

crash 1 49

hh clsd 42

kick 1 36

snare 2 40

GUITAR STEEL 1

T		4	4	4	4	4	0	4	4	4	4	4
A	0	5	5	5	5	5	0	5	5	5	5	5
B		2	2	2	2	2	0	2	2	2	2	2

GUITAR A.1

BASS A.1

GUITAR E.1

GUITAR E.2

BASS F.2

GUITAR STEEL 2

FIDDLE

65

hh clsd 42

kick 1 36

snare 2 40

GUITAR STEEL 1

T	4	4	4	4	4	4	4	4	4
A	5	5	5	5	5	5	5	5	5
B	2	2	2	2	2	2	2	2	2
	0		0			0	2	4	2

MELODY

BASS A.1

GUITAR E.1

GUITAR E.2

BASS F.2

GUITAR STEEL 2

FIDDLE

67

hh clsd 42

kick 1 36

snare 2 40

GUITAR STEEL 1

T	0	4	4	4	4	4	4	4	4	4
A	0	2	2	2	2	2	2	2	2	2
B	0		0					4		

MELODY

BASS A.1

BASS F.2

GUITAR STEEL 2

69

hh clsd 42

kick 1 36

snare 2 40

GUITAR A.1

T	0	4	4	4	4	4	4	4	4
A	0	5	5	5	5	5	5	5	5
B	0	2	2	2	2	2	2	4	2

MELODY

BASS A.1

BASS F.2

PIANO A.1

71

hh clsd 42

kick 1 36

snare 2 40

GUITAR A.1

T	4	4	4	4	4	4	4	4	4	4
A	5	5	5	5	5	0	5	5	5	5
B	2	2	2	2	2	0	2	2	2	2
	0			0				4		

MELODY

BASS A.1

GUITAR E.1

BASS F.2

PIANO A.1

73

hh clsd 42

kick 1 36

snare 2 40

GUITAR A.1

T	4	4	4	4	4	4
A	5	5	5	5	5	5
B	2	2	2	2	2	2
	0			0		

MELODY

BASS A.1

BASS F.2

PIANO A.1

74

hh clsd 42

kick 1 36

snare 2 40

GUITAR A.1

T		4	4	4	4	4	0	0	0	0	0
A		5	5	5	5	5	2	2	2	2	2
B	0	2	2	2	2	2	0	0	0	0	0

5

MELODY

BASS A.1

BASS F.2

FIDDLE

PIANO A.1

76

hh clsd 42

hh open 46

kick 1 36

snare 2 40

GUITAR A.1

T	0	0	0	4
A	2	2	2	5
B	0	0	0	2
		0		0
	5	5		0

MELODY

BASS A.1

GUITAR E.1

BASS F.2

FIDDLE

78

crash 1 49

hh clsd 42

hh open 46

kick 1 36

snare 2 40

GUITAR STEEL 1

GUITAR A.1

T					
A	2	0	2	2	0
B	0	0	0	0	0

MELODY

BASS A.1

BASS F.2

GUITAR STEEL 2

80

hh clsd 42

kick 1 36

snare 2 40

GUITAR STEEL 1

GUITAR A.1

T	0	0	0	7	7	0	4	0
A	2	2	2	6	9			
B	0	0	0	0	7			
	5	5		8				

MELODY

BASS A.1

BASS F.2

GUITAR STEEL 2

83

hh clsd 42

kick 1 36

snare 2 40

GUITAR A.1

BASS A.1

GUITAR E.1

BASS F.2

0 0 0 2 0 | 0 0 0 0 | 0 0 0

4 2 4 5 | 4 0 0

86

hh clsd 42

kick 1 36

snare 2 40

GUITAR A.1

BASS A.1

GUITAR E.1

BASS F.2

0 3 3 3 0 | 0 4 0 0 2 0

89

hh clsd 42

kick 1 36

snare 2 40

GUITAR A.1

BASS A.1

GUITAR E.1

BASS F.2

92

hh clsd 42

kick 1 36

snare 2 40

GUITAR A.1

BASS A.1

GUITAR E.1

BASS F.2

94

hh clsd 42

kick 1 36

snare 2 40

GUITAR A.1

T	4	4	4	4	4	0	0	0	0	0
A	5	5	5	5	5	2	2	2	2	2
B	0	2	2	2	2	0	0	0	0	0

BASS A.1

GUITAR E.1

BASS F.2

96

hh clsd 42

hh open 46

kick 1 36

snare 2 40

GUITAR A.1

T	0	0	0	4
A	2	2	2	5
B	0	0	0	2
	5	5	0	0

BASS A.1

GUITAR E.1

BASS F.2

FIDDLE

99

crash 1 49

hh clsd 42

kick 1 36

snare 2 40

GUITAR STEEL 1

T		4	4	4	4	4	0	4	4	4	4	4
A	0	5	5	5	5	5	0	5	5	5	5	5
B		2	2	2	2	2	0	2	2	2	2	2

GUITAR A.1

BASS A.1

GUITAR E.1

GUITAR E.2

BASS F.2

GUITAR STEEL 2

FIDDLE

101

hh clsd 42

kick 1 36

snare 2 40

GUITAR STEEL 1

T	4	4	4	4	4	4	4	4	4
A	5	5	5	5	5	5	5	5	5
B	2	2	2	2	2	2	2	2	2
	0		0			0	4	2	2

MELODY

BASS A.1

GUITAR E.1

GUITAR E.2

BASS F.2

GUITAR STEEL 2

FIDDLE

103

hh clsd 42

kick 1 36

snare 2 40

GUITAR STEEL 1

T	0	4	4	4	4	4	4	4	4	4
A	0	2	2	2	2	2	2	2	2	2
B	0			0				4	2	2

MELODY

BASS A.1

BASS F.2

GUITAR STEEL 2

FIDDLE

105

hh clsd 42

kick 1 36

snare 2 40

GUITAR A.1

T	0	4	4	4	4	4	4	4	4
A	0	5	5	5	5	5	5	5	5
B	0	2	2	2	2	2	2	2	2

MELODY

BASS A.1

BASS F.2

FIDDLE

107

hh clsd 42

kick 1 36

snare 2 40

GUITAR A.1

T	4	4	4	4	4	4	4	4	4
A	5	5	5	5	5	0	5	5	5
B	2	2	2	2	2	0	2	2	2
	0		0			0	4	2	2

MELODY

BASS A.1

BASS F.2

FIDDLE

109

hh clsd 42

kick 1 36

snare 2 40

GUITAR STEEL 1

T	4	4	4	4	4	4	4	4	4	4
A	5	5	5	5	5	5	5	5	5	5
B	2	2	2	2	2	2	2	2	2	2
B	0			0			0			0

MELODY

BASS A.1

BASS F.2

GUITAR STEEL 2

FIDDLE

111

hh clsd 42

kick 1 36

snare 2 40

GUITAR STEEL 1

GUITAR A.1

MELODY

BASS A.1

BASS F.2

GUITAR STEEL 2

113

hh clsd 42

kick 1 36

snare 2 40

GUITAR STEEL 1

GUITAR A.1

T	4	4	4	4	4	4	4	4	4	4
A	5	5	5	5	5	5	5	5	5	5
B	0	2	2	2	2	2	0	2	2	2

MELODY

BASS A.1

BASS F.2

GUITAR STEEL 2

115

crash 1 49

hh clsd 42

kick 1 36

snare 2 40

tom low 1 43

tom mid 2 45

GUITAR STEEL 1

GUITAR A.1

MELODY

BASS A.1

BASS F.2

GUITAR STEEL 2

FIDDLE

PIANO A.1

T
A
B

0 4 4 4 4 4 0 4 4 4 4

5 5 5 5 5 0 5 5 5 5

2 2 2 2 2 0 2 2 2 2

0 0

117

119

crash 1 49

hh clsd 42

hh open 46

kick 1 36

snare 2 40

GUITAR STEEL 1

GUITAR A.1

T	4	4	4	4	4
A	5	5	5	5	5
B	2	2	2	2	2
	0				
	0	0	0	0	0

MELODY

BASS A.1

GUITAR E.1

GUITAR E.2

BASS F.2

GUITAR STEEL 2

FIDDLE

122

hh clsd 42

kick 1 36

snare 2 40

GUITAR STEEL 1

T		4	4	4	4	4	4	4	4	4	4	4	4
A	0	2	2	2	2	2	0	2	2	2	2	2	2
B				4						0			

MELODY

BASS A.1

GUITAR E.1

GUITAR E.2

BASS F.2

GUITAR STEEL 2

FIDDLE

124

crash 1 49

hh clsd 42

kick 1 36

snare 2 40

tom low 1 43

tom mid 1 47

GUITAR A.1

T		2			4	4		4	4	0	0		4	4
A		4	0		5	5		5	5	0	0		5	5
B	0	2	6	0	2	2		2	2	0	0		2	2

MELODY

BASS A.1

GUITAR E.1

GUITAR E.2

BASS F.2

FIDDLE

126

hh clsd 42

kick 1 36

snare 2 40

tom low 1 43

tom mid 1 47

tom mid 2 45

GUITAR STEEL 1

T	4	4	4	4	4	4	4	4	8	4
A	5	5	5	5	5	5	5	5	0	5
B	2	2	2	2	2	2	2	2	0	2
	0		0		0	0	0	0		

GUITAR A.1

BASS A.1

GUITAR E.1

GUITAR E.2

BASS F.2

GUITAR STEEL 2

FIDDLE

128

crash 1 49

kick 1 36

GUITAR STEEL 1

GUITAR A.1

BASS A.1

GUITAR E.1

BASS F.2

GUITAR STEEL 2

FIDDLE

PIANO A.1

♩ = 150,000000

2 3 15

24

3 15 3

49

14 15 19

99

15 3

122

2 3 2

♩ = 150,000000

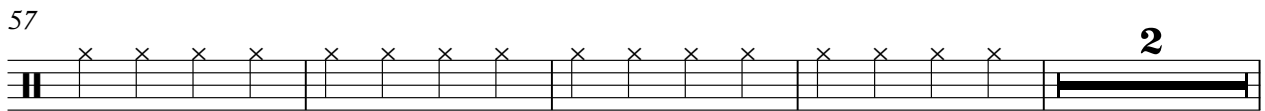
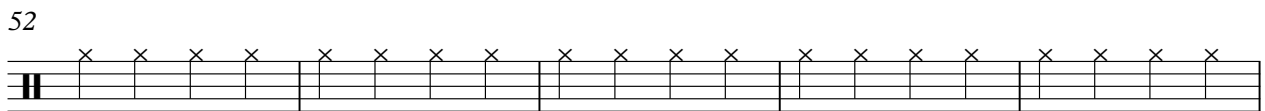
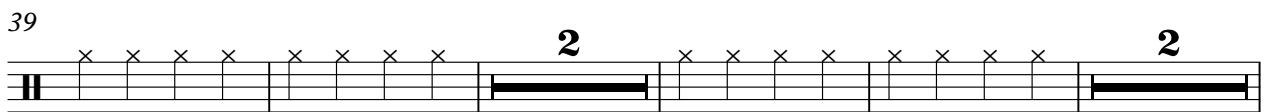
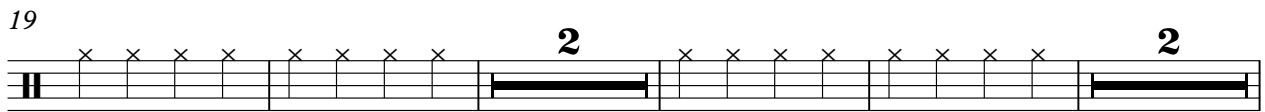
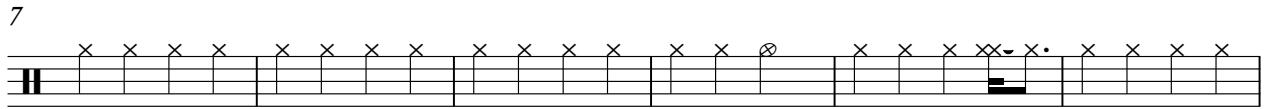
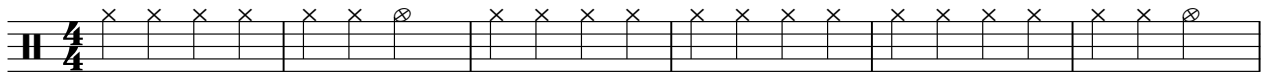

2

hh clsd 42

63

69

75

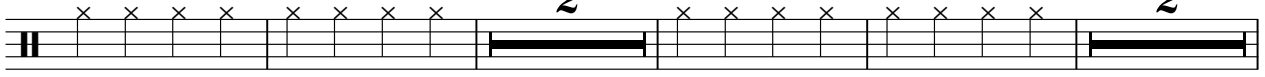

83

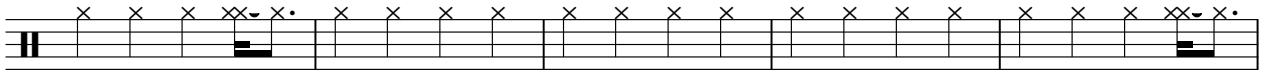

88

94

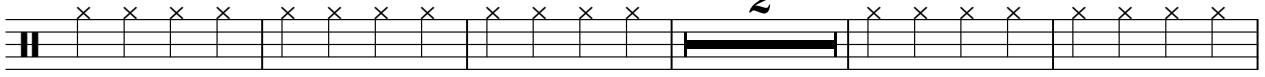

101

107

113

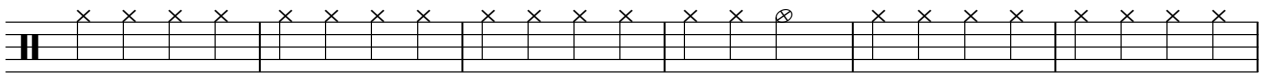

119

125

hh open 46

Alan Jackson - Summer Time Blues

♩ = 150,000000

46

23

62

98

♩ = 150,000000

7

13

19

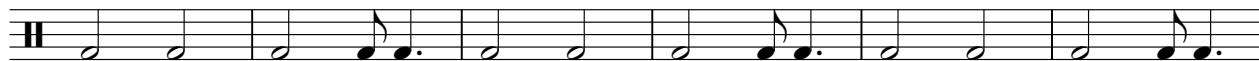

25

31

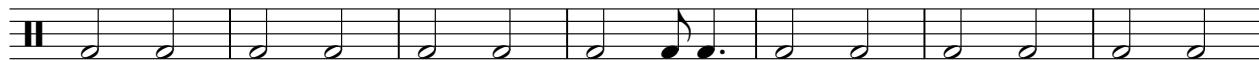

38

44

50

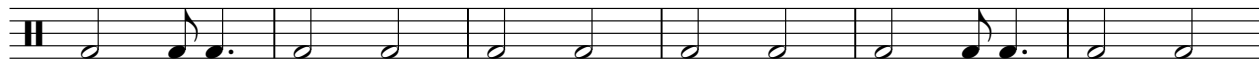

56

V.S.

122

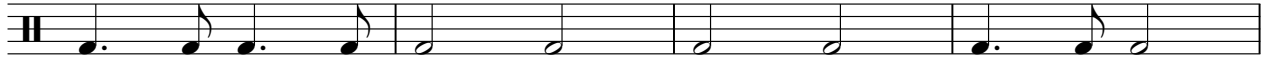

126

2

snare 2 40

63

69

75

81

87

93

100

106

112

118

124

4

tom low 1 43

Alan Jackson - Summer Time Blues

♩ = 150,000000

115 **7**

124

2 **4**

tom mid 1 47

Alan Jackson - Summer Time Blues

♩ = 150,000000

123 2 4

tom mid 2 45

Alan Jackson - Summer Time Blues

♩ = 150,000000

115

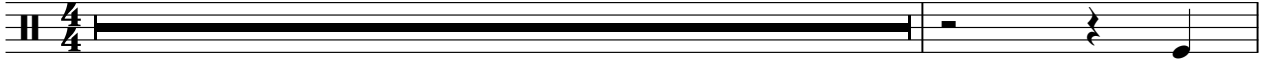

117

10

4

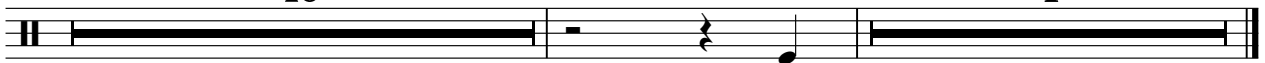

GUITAR STEEL 1

Alan Jackson - Summer Time Blues

♩ = 150,000000

5

12

17

28

34

44

50

55

67

79

6

3

9

17

2

GUITAR STEEL 1

99

105

116

122

2
39

GUITAR A.1

39

43

47

50

53

56

59

63

66

69

72

75

79

83

88

93

95

GUITAR A.1

99

T	4	4	4	4	4	0	4	4	4	4	4	4	4	4	4	4
A	5	5	5	5	5	0	5	5	5	5	5	5	5	5	5	5
B	0	2	2	2	2	0	2	2	2	2	2	0	2	2	2	2

102

T	4	4	4	4	4	0	4	4	4	4	4	4	4	4	4	4
A	5	5	5	5	5	0	5	5	5	5	5	5	5	5	5	5
B	0	2	2	2	2	0	2	2	2	2	2	0	2	2	2	2

105

T	0	4	4	4	4	4	4	4	4	4	4	4	4	4	4	4
A	0	5	5	5	5	5	5	5	5	5	5	5	5	5	5	5
B	0	2	2	2	2	0	2	2	2	2	2	0	2	2	2	2

108

T	4	4	4	4	4	4	4	4	4	4	4	4	4	4	4	4
A	0	5	5	5	5	5	5	5	5	5	5	5	5	5	5	5
B	0	2	2	2	2	0	2	2	2	2	2	0	2	2	2	2

111

T	0	0	0	0	0	0	0	0	4	4	4	4	4
A	2	2	2	2	2	2	2	2	5	5	5	5	5
B	0	0	0	0	0	0	0	0	2	2	2	2	2

114

T	4	4	4	4	4	4	4	4	4	4	4	4	4	4	4
A	5	5	5	5	5	5	5	5	5	5	5	5	5	5	5
B	0	2	2	2	2	0	2	2	2	2	0	2	2	2	2

117

T	0	0	0	0	0	0	0	0	4				
A	2	2	2	2	2	2	2	2	5				
B	0	0	0	0	0	0	0	0	2				

121

T	4	4	4	4	4	4	4	4	4	4	4	4	4	4	4
A	5	5	5	5	5	5	5	5	5	5	5	5	5	5	5
B	0	2	2	2	2	0	2	2	2	2	0	2	2	2	2

124

T	2	4	4	4	4	0	0	4	4	4	4	4	4	4	4
A	4	0	5	5	5	5	5	0	5	5	5	5	5	5	5
B	2	6	2	2	2	2	2	0	2	2	2	2	2	2	2

127

T	4	4	4	0	4	4	4	4	4	4	4	4	4	4	4
A	5	5	5	0	5	0	0	0	0	0	0	0	0	0	0
B	2	2	2	0	2	0	0	0	0	0	0	0	0	0	0

Alan Jackson - Summer Time Blues

MELODY

♩ = 150,000000

9

13

17

21

24

31

35

39

43

45

3

19

BASS A.1

Alan Jackson - Summer Time Blues

♩ = 150,000000

6

11

16

22

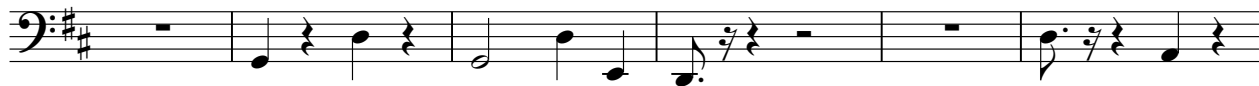

28

33

38

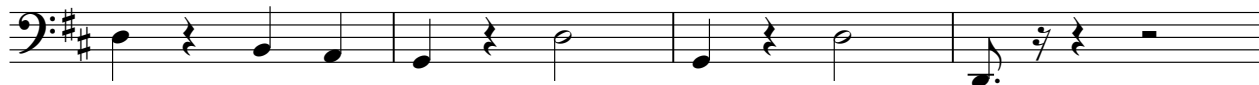

42

47

52

57

63

68

73

79

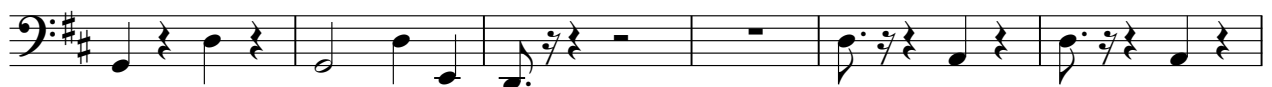

85

90

96

102

107

112

118

124

127

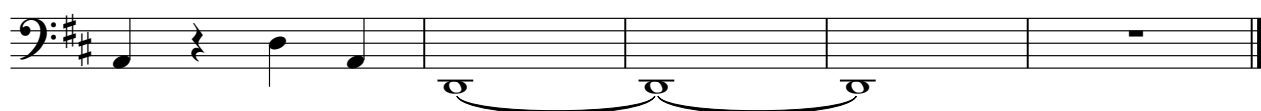

Alan Jackson - Summer Time Blues

GUITAR E.1

♩ = 150,000000

7

13

18

27

33

37

42

49

52

63

5

72

4 6

85

90

94

98

19

121

2

126

Alan Jackson - Summer Time Blues

GUITAR E.2

♩ = 150,000000

3

8

17

28

33

64

33

100

18

122

2

126

4

♩ = 150,000000

6

11

16

22

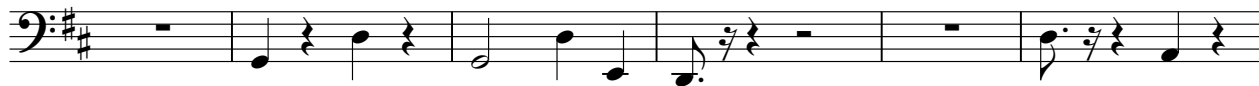

28

33

38

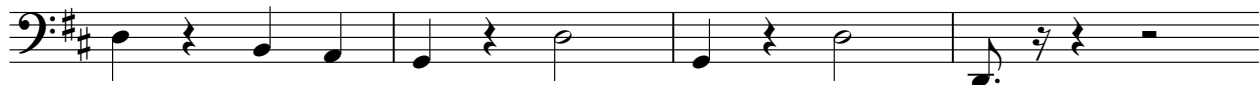

42

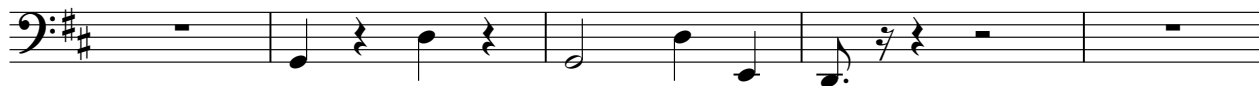

102

107

112

118

124

127

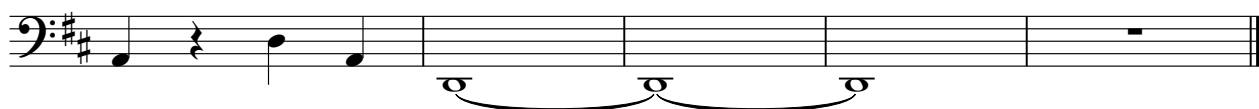

GUITAR STEEL 2

99

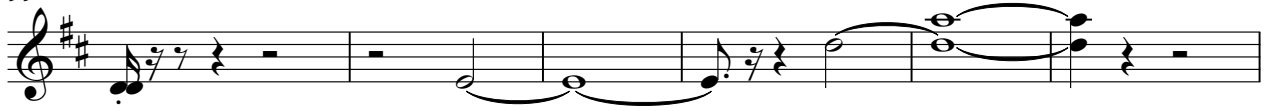

105

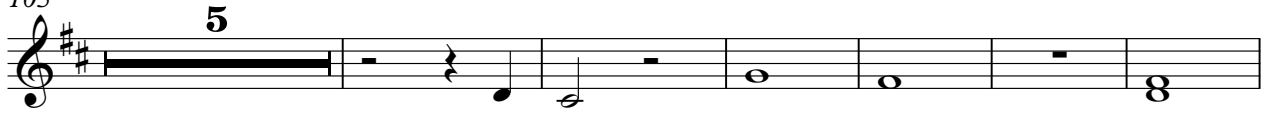

116

122

FIDDLE

Alan Jackson - Summer Time Blues

♩ = 150,000000

5

12

17

21

30

23

56

60

65

7

77

20

100

105

110

120

126

♩ = 150,000000

68

72

3

75

39

116

11