

Alicia Keys - My Boo

♩ = 172,999908

Alto Saxophone

Percussion

Alto

Lead 6 (Voice)

♩ = 172,999908
.u..f..r
SEQUENCED BY HARKUSWO, MEI 2005

FX 5 (Brightness)

Viola

5

Alto Sax.

Perc.

A.

A.

Lead 6

Vla.

9

Alto Sax.

Perc.

A.

A.

Lead 6

Vla.

13

Alto Sax.

Perc.

A.

A.

Lead 6

FX 5

Vla.

18

Alto Sax.

Perc.

Steel D.

A.

E. Piano

Lead 6

Vla.

22

Alto Sax.

Perc.

Steel D.

A.

A.

E. Piano

Lead 6

FX 5

26

Alto Sax.

Perc.

Steel D.

A.

A.

E. Piano

S. Bass

Lead 6

29

Alto Sax.

Perc.

Steel D.

A.

A.

E. Piano

S. Bass

Lead 6

32

Alto Sax.

Perc.

A.

A.

E. Piano

S. Bass

Lead 6

35

Alto Sax.

Perc.

Steel D.

A.

A.

E. Piano

S. Bass

Lead 6

39

Alto Sax.

Perc.

Steel D.

A.

A.

E. Piano

S. Bass

Lead 6

Vla.

Vla.

43

Alto Sax.

Perc.

Steel D.

Kora

A.

E. Piano

S. Bass

Lead 6

FX 5

Vla.

Vla.

46

Alto Sax.

Perc.

Steel D.

Kora

A.

A.

E. Piano

S. Bass

Lead 6

FX 5

Vla.

49

Alto Sax.

Perc.

Steel D.

Kora

A.

A.

E. Piano

S. Bass

Lead 6

FX 5

Vla.

53

Alto Sax.

Perc.

Steel D.

Kora

A.

A.

E. Piano

S. Bass

Lead 6

FX 5

Vla.

56

Alto Sax.

Perc.

Kora

A.

A.

E. Piano

S. Bass

Lead 6

FX 5

Vla.

Vla.

59

Alto Sax.

Perc.

Steel D.

Kora

A.

E. Piano

S. Bass

Lead 6

FX 5

Vla.

Vla.

62

Alto Sax.

Perc.

Steel D.

Kora

A.

A.

E. Piano

S. Bass

Lead 6

FX 5

Vla.

65

Alto Sax.

Perc.

Steel D.

Kora

A.

A.

E. Piano

S. Bass

Lead 6

FX 5

Vla.

68

Alto Sax. 

Perc. 

Kora 

A. 

A. 

E. Piano 

S. Bass 

Lead 6 

FX 5 

Vla. 

71

Alto Sax.

Perc.

Steel D.

Kora

A.

A.

E. Piano

S. Bass

Lead 6

FX 5

Vla.

Vla.

75

Alto Sax.

Perc.

Steel D.

Kora

A.

A.

E. Piano

S. Bass

Lead 6

FX 5

Vla.

Vla.

79

Perc.

Steel D.

Kora

E. Piano

S. Bass

Lead 6

FX 5

82

Perc.

Steel D.

Kora

A.

E. Piano

S. Bass

Lead 6

FX 5

85

Perc.

Steel D.

Kora

A.

A.

E. Piano

S. Bass

Lead 6

FX 5

Vla.

89

Alto Sax.

Perc.

Steel D.

Kora

A.

A.

E. Piano

S. Bass

Lead 6

FX 5

Vla.

Vla.

92

Alto Sax.

Perc.

Kora

A.

A.

E. Piano

S. Bass

Lead 6

FX 5

Vla.

95

Alto Sax.

Perc.

Steel D.

Kora

A.

E. Piano

S. Bass

Lead 6

FX 5

Vla.

98

Alto Sax.

Perc.

Steel D.

Kora

A.

A.

E. Piano

S. Bass

Lead 6

FX 5

Vla.

101

Alto Sax.

Perc.

Steel D.

Kora

A.

A.

E. Piano

S. Bass

Lead 6

FX 5

Vla.

104

Alto Sax. Perc. Kora A. A. E. Piano S. Bass Lead 6 Vla. Vla.

Detailed description of the musical score: The score is for a multi-instrument ensemble. It begins at measure 104. The Alto Saxophone part features a melodic line with a triplet of eighth notes in the first measure, followed by eighth and quarter notes, and a final eighth-note triplet. The Percussion part consists of a steady eighth-note pattern with 'x' marks above the notes, indicating a specific sound effect. The Kora part is a sustained harmonic accompaniment with a triplet of eighth notes in the first measure. The first 'A.' part is mostly silent, with a few notes in the final measure. The second 'A.' part mirrors the Alto Saxophone's melodic line. The E. Piano part provides a harmonic accompaniment with chords and a melodic line in the right hand. The S. Bass part has a simple bass line with a triplet of eighth notes in the first measure. The Lead 6 part is mostly silent, with a few notes in the first measure. The two Vla. parts provide a complex harmonic accompaniment with chords and a melodic line in the first Vla. part.

107

110

Alto Sax.

Perc.

Steel D.

Kora

A.

A.

E. Piano

S. Bass

Lead 6

FX 5

Vla.

113

Alto Sax.

Perc.

Steel D.

Kora

A.

A.

E. Piano

S. Bass

Lead 6

FX 5

Vla.

116

119

123

Alto Sax.

Perc.

Steel D.

A.

A.

E. Piano

S. Bass

Lead 6

Vla.

Vla.

127

131

Alto Sax.

Perc.

Steel D.

Kora

A.

E. Piano

S. Bass

Lead 6

FX 5

Vla.

134

Alto Sax.

Perc.

Steel D.

Kora

A.

A.

E. Piano

S. Bass

Lead 6

FX 5

Vla.

137

141

Alto Sax. Perc. Kora A. A. E. Piano S. Bass Lead 6 FX 5 Vla.

144

147

Alto Sax.

Perc.

A.

E. Piano

S. Bass

Lead 6

FX 5

Vla.

150

153

Alto Sax.

Perc.

Kora

A.

A.

E. Piano

S. Bass

Lead 6

Vla.

Vla.

156

Alto Saxophone

Alicia Keys - My Boo

♩ = 172,999908

3

7

3 3 3

12

18

24

28

33

39

44

48

V.S.

53

3

58

3

63

3

68

3

73

14

91

3

95

3

100

3

105

3

110

3

114

3

119

3

124

129

133

138

143

3

148

153

156

3

2

Alicia Keys - My Boo

Percussion

♩ = 172,999908

3

11

20

26

32

38

44

50

56

62

V.S.

68

74

80

86

92

98

104

110

116

122

Percussion

128

134

140

146

152

155

Alicia Keys - My Boo

Steel Drums

♩ = 172,999908

18 3 3

27 3 3 3

36 3 3 3

47 3 3 3

56 3 3 3

67 3 3 3

76 3 3 3

87 3 3 3

96 3 3 3

107 3 3

2

Steel Drums

115

3 3

124

3 3 3

135

3 20

Alicia Keys - My Boo

Kora

♩ = 172,999908

42

48

56

64

72

80

88

96

104

112

V.S.

2

Kora

120

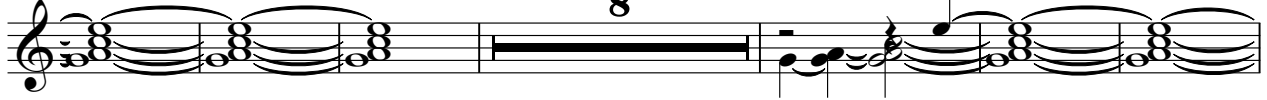

134

142

152

Alicia Keys - My Boo

Alto

♩ = 172,999908

5 3 3

15 7 3 3

31 3 3 3

43 3 3 3

55 3 3 3

67 3 3 3 4

82 3 3 3

94 3 3 3

106 3 3 3

118 3 3 3

2

Alto

130

3 3 3

142

3 3

152

2

Alicia Keys - My Boo

Alto

♩ = 172,999908

7

12

18

24

28

33

39

44

48

V.S.

53

58

62

66

71

76

12

92

96

101

106

110

114

119

124

129

133

137

142

146

150

V.S.

4

Alto

154

Alicia Keys - My Boo

Electric Piano

♩ = 172,999908

18

24

31

38

45

52

V.S.

59

66

73

81

88

95

102

109

116

123

130

137

Electric Piano

144

151

155

Alicia Keys - My Boo

Synth Bass

♩ = 172,999908

26

31

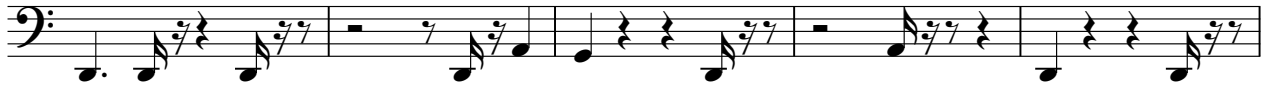

36

41

47

51

55

60

65

69

121

127

135

141

146

151

155

Alicia Keys - My Boo

Lead 6 (Voice)

♩ = 172,999908

13

23

31

39

47

55

63

71

79

Lead 6 (Voice)

87

2

2

95

2

2

103

2

2

111

2

2

119

2

2

127

2

2

135

2

2

143

2

2

151

3

♩ = 172,999908

73

77

81

86

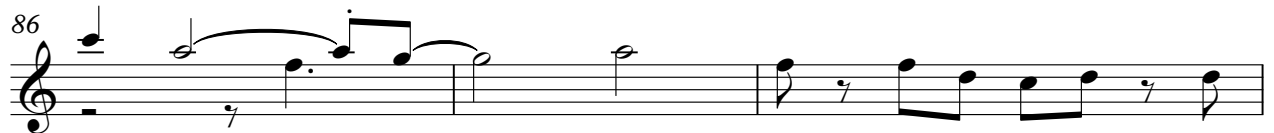

89

69

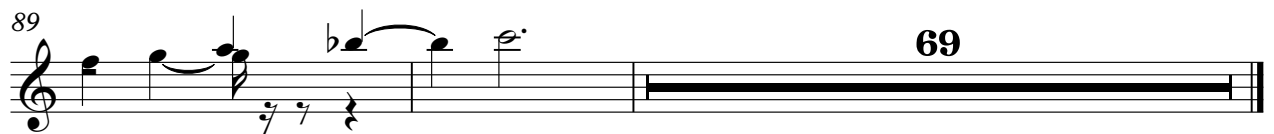

Alicia Keys - My Boo

FX 5 (Brightness)

♩ = 172,999908

SEQUENCED BY HARKUSWO, MEI 2005

.u..f..r

15 7

25 20 2

51 2 3

61 3

69 22

95 2 2 6

109 2 2

118 14 2

139 2 6

149 9

Viola

Alicia Keys - My Boo

♩ = 172,999908

107

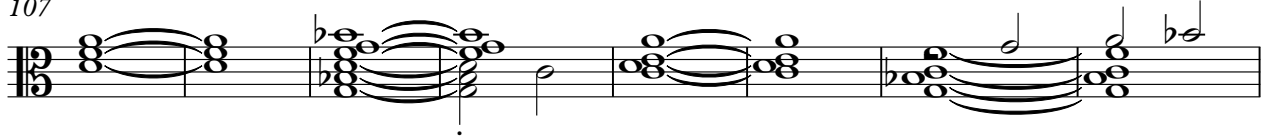

115

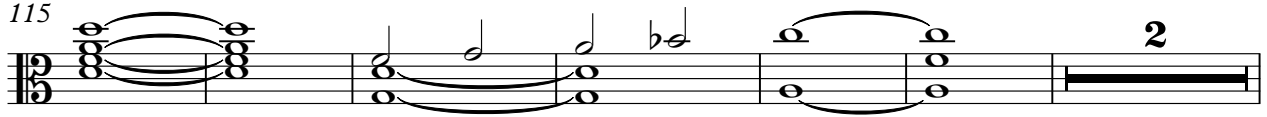

123

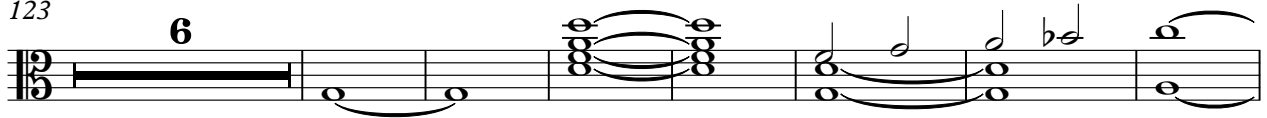

136

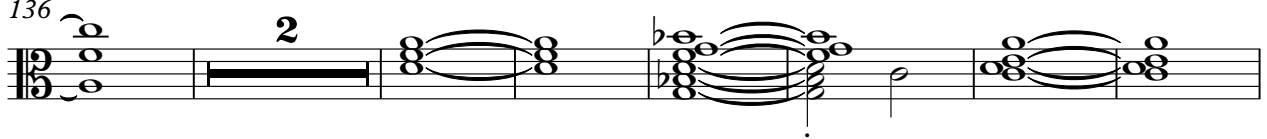

145

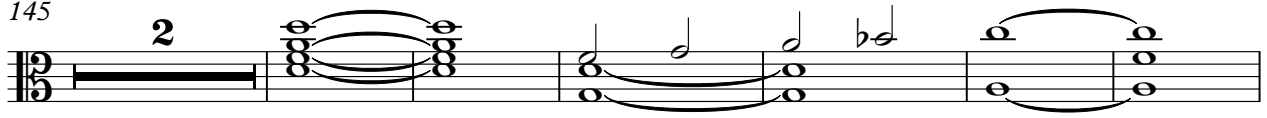

153

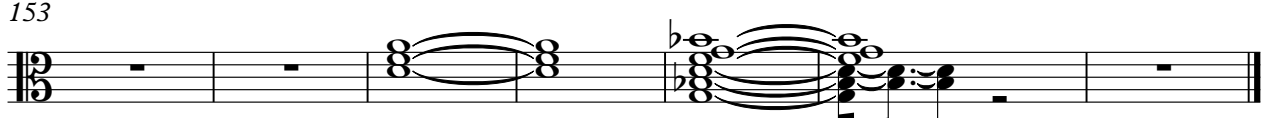

Viola

Alicia Keys - My Boo

♩ = 172,999908

40

44

44

13

13

73

13

90

13

107

13

124

13

11

151

3