

# America - Dont cross the river

♩ = 191,000076

Channel 0

Channel 2

Channel 9

Channel 4

Channel 5

Channel 3

Channel 1

♩ = 191,000076

Channel 6

Channel 4

Channel 5

Channel 1

12

Channel 9  
Channel 4  
Channel 5  
Channel 1

14

Channel 9  
Channel 4  
Channel 5  
Channel 1

17

Channel 0  
Channel 9  
Channel 4  
Channel 5  
Channel 1

20

Channel 0

Channel 2

Channel 9

Channel 4

Channel 5

Channel 1

23

Channel 0

Channel 9

Channel 4

Channel 5

Channel 1

26

Channel 0  
Channel 2  
Channel 9  
Channel 4  
Channel 5  
Channel 1

29

Channel 0  
Channel 2  
Channel 9  
Channel 4  
Channel 5  
Channel 1

32

Channel 0

Channel 2

Channel 9

Channel 4

Channel 5

Channel 1

35

Channel 0

Channel 2

Channel 9

Channel 4

Channel 5

Channel 1

38

Channel 0  
Channel 2  
Channel 9  
Channel 4  
Channel 5  
Channel 1

41

Channel 0  
Channel 2  
Channel 9  
Channel 4  
Channel 5  
Channel 1

44

Channel 0

Channel 2

Channel 9

Channel 4

Channel 5

Channel 1

47

Channel 0

Channel 2

Channel 9

Channel 4

Channel 5

Channel 1

50

Channel 0

Channel 2

Channel 9

Channel 4

Channel 5

Channel 3

Channel 1

Channel 6

53

Channel 0

Channel 2

Channel 9

Channel 4

Channel 5

Channel 3

Channel 1

Channel 6

56

Channel 0

Channel 2

Channel 9

Channel 4

Channel 5

Channel 3

Channel 1

Channel 6

59

Channel 0

Channel 2

Channel 9

Channel 4

Channel 5

Channel 3

Channel 1

Channel 6

62

Channel 0  
Channel 2  
Channel 9  
Channel 4  
Channel 5  
Channel 3  
Channel 1  
Channel 6

65

Channel 9  
Channel 4  
Channel 5  
Channel 3  
Channel 1  
Channel 6

68

Channel 0

Channel 2

Channel 9

Channel 4

Channel 5

Channel 3

Channel 1

Channel 6

71

Channel 0

Channel 2

Channel 9

Channel 4

Channel 5

Channel 3

Channel 1

74

Channel 0

Channel 2

Channel 9

Channel 4

Channel 5

Channel 3

Channel 1

76

Channel 0

Channel 2

Channel 9

Channel 4

Channel 5

Channel 3

Channel 1

79

Channel 0

Channel 2

Channel 9

Channel 4

Channel 5

Channel 3

Channel 1

82

Channel 0

Channel 2

Channel 9

Channel 4

Channel 5

Channel 3

Channel 1

84

Channel 0

Channel 2

Channel 9

Channel 4

Channel 5

Channel 3

Channel 1

87

Channel 0

Channel 2

Channel 9

Channel 4

Channel 5

Channel 3

Channel 1

90

Channel 0

Channel 2

Channel 9

Channel 4

Channel 5

Channel 3

Channel 1

93

Channel 0

Channel 2

Channel 9

Channel 4

Channel 5

Channel 3

Channel 1

Channel 6

96

Channel 0

Channel 2

Channel 9

Channel 4

Channel 5

Channel 3

Channel 1

Channel 6

99

Channel 0

Channel 2

Channel 9

Channel 4

Channel 5

Channel 3

Channel 1

Channel 6

102

Channel 0: Treble clef, melodic line with eighth and sixteenth notes.

Channel 2: Bass clef, accompaniment with chords and eighth notes.

Channel 4: Treble clef, accompaniment with chords and eighth notes.

Channel 5: Treble clef, melodic line with eighth notes and chords.

Channel 1: Bass clef, accompaniment with chords and eighth notes.

Channel 6: Treble clef, accompaniment with chords and eighth notes.

105

Channel 0

Channel 2

Channel 9

Channel 4

Channel 5

Channel 3

Channel 1

Channel 6

108

Channel 0: Treble clef, melodic line with eighth and sixteenth notes.

Channel 2: Bass clef, accompaniment with chords and eighth notes.

Channel 9: Treble clef, guitar-specific notation with 'x' marks for muted notes.

Channel 4: Treble clef, accompaniment with chords and eighth notes.

Channel 5: Treble clef, melodic line with eighth and sixteenth notes.

Channel 3: Treble clef, guitar-specific notation with fret numbers (0, 2, 3, 4, 5) and note stems.

Channel 1: Bass clef, accompaniment with chords and eighth notes.

Channel 6: Treble clef, accompaniment with chords and eighth notes.

111

Channel 0

Channel 2

Channel 9

Channel 4

Channel 5

Channel 3

Channel 1

Channel 6

114

Channel 0: Treble clef, key signature of one sharp (F#), 4/4 time. Melody line with eighth and quarter notes.

Channel 2: Bass clef, key signature of one sharp (F#), 4/4 time. Bass line with eighth and quarter notes.

Channel 9: Percussion line with 'x' marks above notes, indicating a specific rhythmic pattern.

Channel 4: Treble clef, key signature of one sharp (F#), 4/4 time. Chordal accompaniment with eighth and quarter notes.

Channel 5: Treble clef, key signature of one sharp (F#), 4/4 time. Chordal accompaniment with eighth and quarter notes.

Channel 3: Guitar tablature for the fretboard, corresponding to the notes in Channel 0 and Channel 2.

Channel 1: Bass clef, key signature of one sharp (F#), 4/4 time. Bass line with quarter and eighth notes.

Channel 6: Treble clef, key signature of one sharp (F#), 4/4 time. Single note line.

116

♩ = 191,000076

16

21

27

32

38

43

48

53

58

2

5

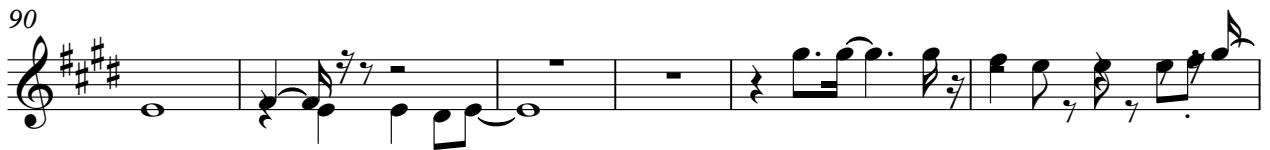
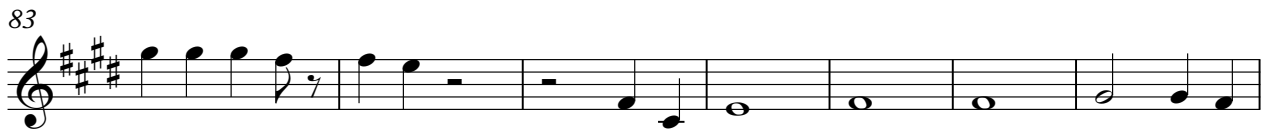

♩ = 191,000076

18 6

28 4

38

46

52

57 2

64 5

72

78

82

88

94

99

103

108

112

115

♩ = 191,000076

10

17

22

27

32

37

42

47

52

57

V.S.

62

67

72

77

82

87

92

98

103

108

113

116

♩ = 191,000076

2

6

9

13

17

21

26

31

35

40

V.S.

44

48

53

57

62

65

69

73

77

81

85

89

94

98

102

106

110

114

♩ = 191,000076

6

10

13

16

19

22

25

28

31

V.S.

64

67

70

73

75

77

80

83

86

89

V.S.

# America - Dont cross the river

Channel 3

♩ = 191,000076

48

V.S.

84

88

91

95

99

103

107

111

115

♩ = 191,000076

8 2

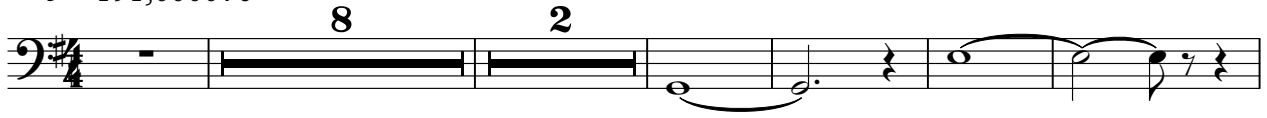

16

22

28

34

40

46

52

58

64

70

76

82

88

94

100

106

112

115

♩ = 191,000076

48

53

59

65

71

23

98

105

112

115