

Amy Winehouse - Moodys mood for love

♩ = 75,999969

Tenor Saxophone

Horn in F

Split Note B2

Split Note E3

Split Note F#3

Split Note C#4

Split Note G4

Split Note A4

Split Note E3

Split Note A3

Split Note C4

Split Note A5

BOBOT

GEMS Trio

2008

seq. by

♩ = 75,999969

The musical score is arranged in a system with the following parts from top to bottom:

- Ten. Sax.**: Treble clef, featuring a triplet of eighth notes in the second measure.
- Split Note B2**: Treble clef, featuring a sequence of quarter notes.
- Split Note E3**: Treble clef, featuring a sequence of eighth notes with triplet markings.
- Split Note F#3**: Treble clef, featuring a sequence of eighth notes with 'x' marks above them.
- Split Note E3**: Treble clef, featuring a sequence of eighth notes with triplet markings.
- Split Note A5**: Treble clef, featuring a sequence of quarter notes.
- BOBOT**: Treble clef, featuring a complex melodic line with various articulations.
- GEMS Trio**: Bass clef, featuring a sequence of chords.
- seq. by**: Bass clef, featuring a sequence of quarter notes.

5

Ten. Sax.

Split Note B2

Split Note E3

Split Note F#3

Split Note E3

Split Note A5

BOBOT

GEMS Trio

seq. by

Detailed description of the musical score: The score is for a piece starting at measure 5. The Tenor Saxophone part features a melodic line with a triplet of eighth notes. The BOBOT part consists of a series of chords, some with accidentals. The GEMS Trio part includes a bass line with a triplet of eighth notes and a piano accompaniment with sustained chords. The 'seq. by' part is a bass line with a triplet of eighth notes. The 'Split Note' parts are represented by various rhythmic patterns, including triplets and rests, on a grand staff.

7

Ten. Sax.

Split Note B2

Split Note E3

Split Note F#3

Split Note E3

Split Note A5

BOBOT

GEMS Trio

seq. by

9

11

13

Ten. Sax.

Split Note B2

Split Note E3

Split Note F#3

Split Note A#3

Split Note E3

Split Note A5

BOBOT

GEMS Trio

seq. by

Detailed description of the musical score: The score is for page 7, starting at measure 13. It consists of several staves. The Tenor Saxophone part begins with a triplet of eighth notes. The Split Note tracks are: Split Note B2 (quarter notes), Split Note E3 (triplets of eighth notes), Split Note F#3 (sixteenth notes), Split Note A#3 (quarter notes), Split Note E3 (triplets of eighth notes), and Split Note A5 (quarter notes). BOBOT and GEMS Trio play chords and arpeggios. The sequence part is a bass line with eighth and sixteenth notes.

Instrument parts shown:

- Ten. Sax.
- Split Note B2
- Split Note E3
- Split Note F#3
- Split Note E3
- Split Note A5
- BOBOT
- GEMS Trio
- seq. by

17

Ten. Sax.

Split Note B2

Split Note E3

Split Note F#3

Split Note E3

Split Note A5

BOBOT

GEMS Trio

seq. by

Detailed description of the musical score: The score is for page 9, measures 17 and 18. It consists of several staves. The Tenor Saxophone part in measure 17 has a melodic line with triplets and rests. The five Split Note tracks (B2, E3, F#3, E3, A5) provide accompaniment with various rhythmic patterns, including triplets and eighth notes. The BOBOT part in measure 18 features chords and eighth notes. The GEMS Trio part in measure 18 has a long note in the treble clef and a bass line. The 'seq. by' part at the bottom shows a sequence of eighth notes.

19

21

23

Hn.

Split Note B2

Split Note E3

Split Note F#3

Split Note E3

Split Note A5

BOBOT

GEMS Trio

seq. by

25

Hn.

Split Note B2

Split Note E3

Split Note F#3

Split Note A#3

Split Note E3

Split Note A5

BOBOT

GEMS Trio

seq. by

29

Split Note B2

Split Note E3

Split Note F#3

Split Note E3

Split Note A5

BOBOT

GEMS Trio

seq. by

31

33

Split Note B2

Split Note E3

Split Note F#3

Split Note E3

Split Note A5

BOBOT

GEMS Trio

2008

seq. by

35

37

Split Note B2

Split Note E3

Split Note F#3

Split Note E3

Split Note A5

BOBOT

GEMS Trio

2008

seq. by

39

41

Split Note B2

Split Note E3

Split Note F#3

Split Note C#4

Split Note A4

Split Note E3

Split Note A5

BOBOT

GEMS Trio

2008

seq. by

Detailed description of the musical score: The score is for guitar and piano. The guitar part (top seven staves) features various techniques: 'Split Note B2' (quarter notes), 'Split Note E3' (triplet eighth notes), 'Split Note F#3' (muted eighth notes), 'Split Note C#4' (muted notes with a star), 'Split Note A4' (muted notes with a star), 'Split Note E3' (triplet eighth notes), and 'Split Note A5' (quarter notes). The piano part includes 'BOBOT' (chords), 'GEMS Trio' (melodic line with a triplet), '2008' (complex piano accompaniment with triplets), and 'seq. by' (a sequence of notes).

42

Hn.

Split Note B2

Split Note E3

Split Note F#3

Split Note C#4

Split Note G4

Split Note E3

Split Note A5

BOBOT

GEMS Trio

seq. by

44

Hn.

Split Note B2

Split Note E3

Split Note F#3

Split Note E3

Split Note A5

BOBOT

GEMS Trio

seq. by

Detailed description of the musical score: The score is for guitar and BOBOT/GEMS Trio. It starts at measure 44. The Horn (Hn.) part is in treble clef with a key signature of one flat. The Split Note tracks are in a simplified notation: Split Note B2 uses quarter notes; Split Note E3 uses triplet eighth notes; Split Note F#3 uses sixteenth notes with 'x' marks; Split Note E3 uses triplet eighth notes with 'x' marks; Split Note A5 uses quarter notes. The BOBOT part is in a grand staff (treble and bass clefs). The GEMS Trio part is also in a grand staff. The 'seq. by' part is in bass clef. The score is divided into two systems of four measures each.

46

Hn.

Split Note B2

Split Note E3

Split Note F#3

Split Note G3

Split Note E3

Split Note A3

Split Note B3

Split Note A5

BOBOT

GEMS Trio

seq. by

48

Split Note B2

Split Note F#3

Split Note C#4

BOBOT

GEMS Trio

seq. by

51

Split Note B2

Split Note C#4

BOBOT

seq. by

Tenor Saxophone

Amy Winehouse - Moodys mood for love

♩ = 75,999969

2

3

3

7

3

2

12

3

3

3

3

3

3

16

2

20

31

Horn in F

Amy Winehouse - Moodys mood for love

♩ = 75,999969

21

26

16

45

5

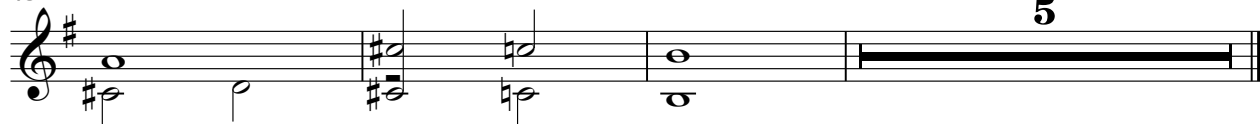

Amy Winehouse - Moodys mood for love

Split Note E3

♩ = 75,999969

4

7

10

13

16

19

22

25

28

V.S.

2

Split Note E3

31

34

37

40

43

46

Amy Winehouse - Moodys mood for love

Split Note F#3

♩ = 75,999969

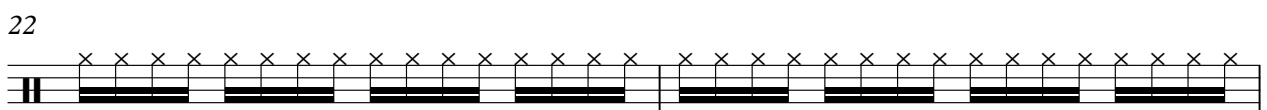
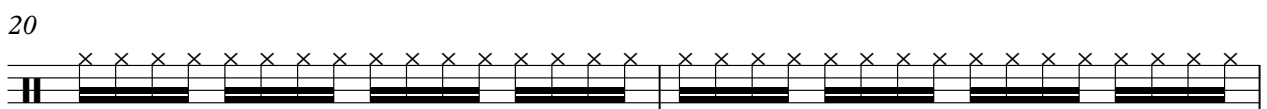
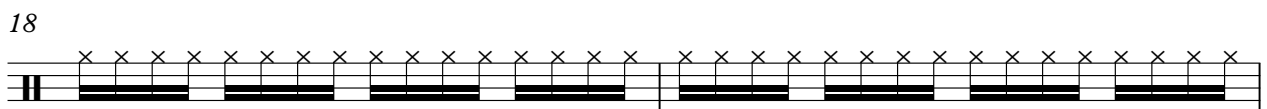
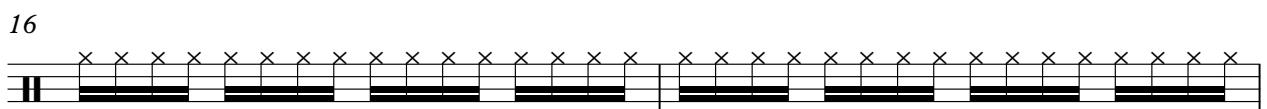
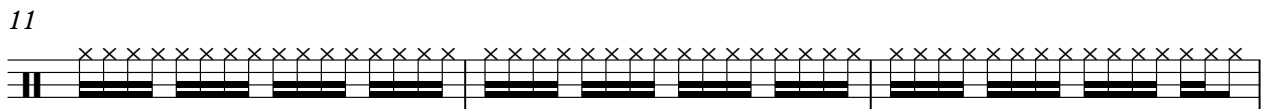
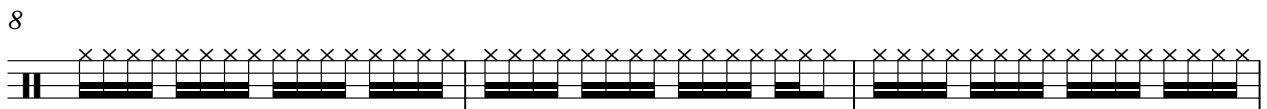

V.S.

2

Split Note F#3

24

27

29

31

33

35

37

39

41

43

Split Note F#3

45

47

Split Note G3

Amy Winehouse - Moodys mood for love

♩ = 75,999969

46 **5**

Split Note A#3

Amy Winehouse - Moodys mood for love

♩ = 75,999969

8 3

14 11 27

14 11 27

Split Note C#4

Amy Winehouse - Moodys mood for love

♩ = 75,999969

23

49

Split Note G4

Amy Winehouse - Moodys mood for love

♩ = 75,999969

7 11

22

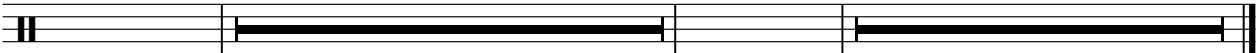

19 10

Split Note A4

Amy Winehouse - Moodys mood for love

♩ = 75,999969

39

11

Split Note E3

Amy Winehouse - Moodys mood for love

♩ = 75,999969

5

8

11

14

17

20

23

26

29

V.S.

2

Split Note E3

32

35

38

41

44

46

Split Note A3

Amy Winehouse - Moodys mood for love

♩ = 75,999969

45 5

Split Note B3

Amy Winehouse - Moodys mood for love

♩ = 75,999969

46 **5**

Split Note C4

Amy Winehouse - Moodys mood for love

♩ = 75,999969

51

3

Split Note A5

Amy Winehouse - Moodys mood for love

♩ = 75,999969

5

9

13

17

21

25

29

33

37

V.S.

2

Split Note A5

41

45

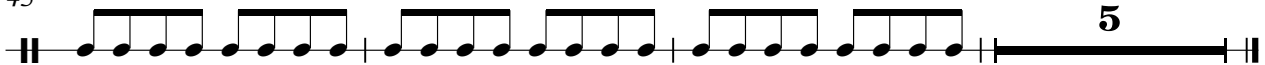

♩ = 75,999969

4

7

10

13

16

19

22

25

28

31

34

37

40

43

46

49

♩ = 75,999969

6

12

17

22

28

32

37

41

46

Amy Winehouse - Moodys mood for love

2008

♩ = 75,999969

32

36

39

41

11

11

Amy Winehouse - Moodys mood for love

seq. by

♩ = 75,999969

V.S.

2

seq. by

45

48

