

DJ Bobo - Love Is The Price

♩ = 81,000084

Alto Saxophone

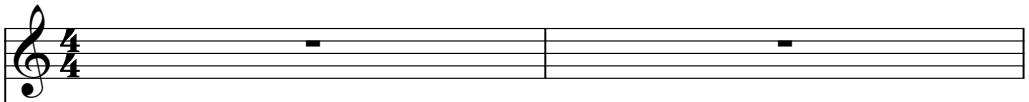

Percussion

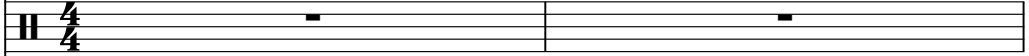

Jazz Guitar

Jazz Guitar

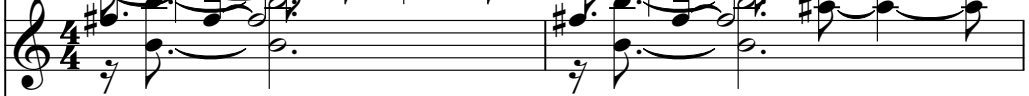

Kora

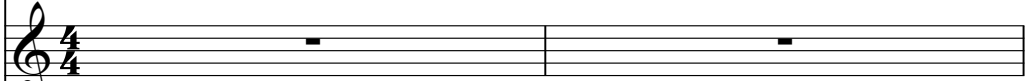

Shamisen

Electric Bass

Quintus

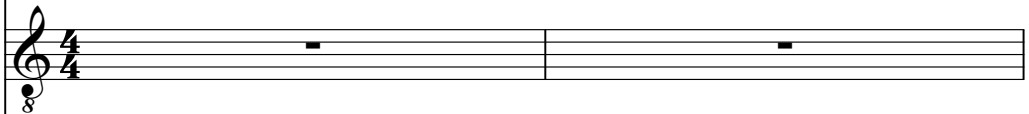

FM Synth

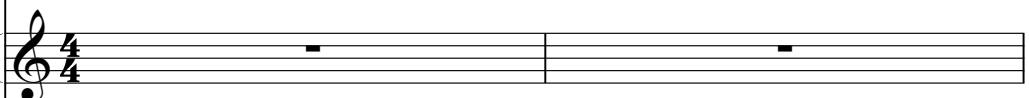

Synth Strings

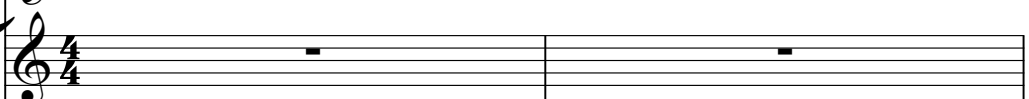

Synth Strings

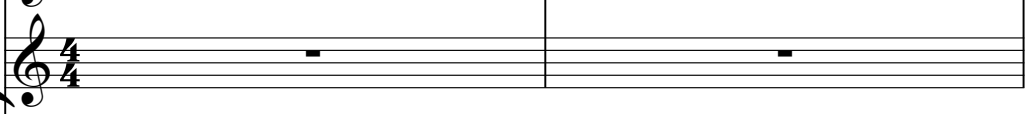

♩ = 81,000084

FX 5 (Brightness)

Viola

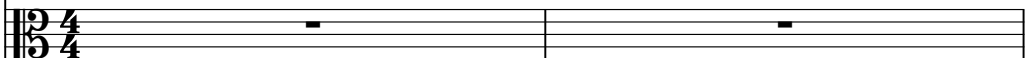

Solo

3

J. Gtr.

J. Gtr.

Syn. Str.

Vla.

5

Alto Sax.

Perc.

J. Gtr.

J. Gtr.

E. Bass

Syn. Str.

Vla.

7

Alto Sax.
Perc.
J. Gtr.
E. Bass

9

Alto Sax.
Perc.
J. Gtr.
J. Gtr.
Kora
E. Bass
FM

11

Alto Sax.

Perc.

J. Gtr.

J. Gtr.

Kora

E. Bass

FM

12

Alto Sax.

Perc.

J. Gtr.

J. Gtr.

Kora

E. Bass

FM

13

Alto Sax.

Perc.

J. Gtr.

J. Gtr.

Kora

E. Bass

FM

14

16

17

Alto Sax.

Perc.

J. Gtr.

J. Gtr.

Kora

E. Bass

Q.

FM

Syn. Str.

Vla.

Solo

18

Alto Sax.

Perc.

J. Gtr.

J. Gtr.

Kora

E. Bass

Q.

FM

Syn. Str.

Vla.

Solo

19

Alto Sax.

Perc.

J. Gtr.

J. Gtr.

Kora

Shami.

E. Bass

FM

Syn. Str.

Vla.

20

Alto Sax.

Perc.

J. Gtr.

J. Gtr.

Kora

E. Bass

Q.

FM

Syn. Str.

FX 5

Vla.

21

Alto Sax. Perc. J. Gtr. J. Gtr. Kora Shami E. Bass FM Syn. Str. Vla.

22

Perc.

J. Gtr.

J. Gtr.

E. Bass

Syn. Str.

Vla.

Solo

23

Perc.

J. Gtr.

J. Gtr.

Kora

Shami.

E. Bass

Syn. Str.

Solo

25

Perc.

J. Gtr.

J. Gtr.

Shami.

E. Bass

Syn. Str.

Solo

26 Perc. J. Gtr. J. Gtr. Shami. E. Bass Syn. Str. Solo

27

Perc.

J. Gtr.

J. Gtr.

Shami.

E. Bass

Syn. Str.

Solo

29

Alto Sax.

Perc.

J. Gtr.

J. Gtr.

Kora

E. Bass

Syn. Str.

Vla.

Solo

31

Alto Sax.

Perc.

J. Gtr.

E. Bass

33

Alto Sax.

Perc.

J. Gtr.

J. Gtr.

Kora

E. Bass

FM

Syn. Str.

35

Alto Sax.

Perc.

J. Gtr.

J. Gtr.

Kora

E. Bass

FM

Syn. Str.

36

Alto Sax.

Perc.

J. Gtr.

J. Gtr.

Kora

E. Bass

FM

Syn. Str.

37

Alto Sax.

Perc.

J. Gtr.

J. Gtr.

Kora

E. Bass

FM

Syn. Str.

6

3

3

38

Alto Sax.

Perc.

J. Gtr.

J. Gtr.

Kora

E. Bass

Q.

FM

Syn. Str.

Syn. Str.

40

Alto Sax.

Perc.

J. Gtr.

J. Gtr.

Kora

E. Bass

Q.

FM

Syn. Str.

41

Alto Sax.

Perc.

J. Gtr.

J. Gtr.

Kora

E. Bass

Q.

FM

Syn. Str.

Vla.

Solo

42

Alto Sax.

Perc.

J. Gtr.

J. Gtr.

Kora

E. Bass

Q.

FM

Syn. Str.

Vla.

Solo

43

44

Alto Sax.

Perc.

J. Gtr.

J. Gtr.

Kora

E. Bass

Q.

FM

Syn. Str.

FX 5

Vla.

45

46 Perc. J. Gtr. J. Gtr. Shami. E. Bass Syn. Str. Vla. Solo

47

Perc.

J. Gtr.

J. Gtr.

Kora

Shami.

E. Bass

Syn. Str.

Solo

49

Alto Sax.

Perc.

J. Gtr.

J. Gtr.

Kora

E. Bass

Syn. Str.

Solo

51

Alto Sax.

J. Gtr.

Kora

E. Bass

Syn. Str.

52

Alto Sax.

J. Gtr.

Kora

Syn. Str.

53

Alto Sax.

J. Gtr.

J. Gtr.

Kora

Syn. Str.

Solo

54

Alto Sax.

Perc.

J. Gtr.

J. Gtr.

Kora

E. Bass

Q.

FM

Syn. Str.

55

Alto Sax.

Perc.

J. Gtr.

J. Gtr.

Kora

E. Bass

Q.

FM

Syn. Str.

56

Alto Sax.

Perc.

J. Gtr.

J. Gtr.

Kora

E. Bass

Q.

FM

Syn. Str.

Syn. Str.

57

Alto Sax.

Perc.

J. Gtr.

J. Gtr.

Kora

E. Bass

Q.

FM

Syn. Str.

Syn. Str.

58

Alto Sax.

Perc.

J. Gtr.

J. Gtr.

Kora

E. Bass

Q.

FM

Syn. Str.

60

Alto Sax.

Perc.

J. Gtr.

J. Gtr.

Kora

E. Bass

Q.

FM

Syn. Str.

61

62

Alto Sax.

Perc.

J. Gtr.

J. Gtr.

Kora

E. Bass

Q.

FM

Syn. Str.

Vla.

Solo

63

Alto Sax.

Perc.

J. Gtr.

J. Gtr.

Kora

Shami.

E. Bass

FM

Syn. Str.

Vla.

64

Alto Sax.

Perc.

J. Gtr.

J. Gtr.

Kora

E. Bass

Q.

FM

Syn. Str.

FX 5

Vla.

65

66

Alto Sax.

Perc.

J. Gtr.

J. Gtr.

Kora

E. Bass

Q.

FM

Syn. Str.

Syn. Str.

Vla.

Solo

67

Alto Sax.

Perc.

J. Gtr.

J. Gtr.

Kora

E. Bass

Q.

FM

Syn. Str.

Syn. Str.

Vla.

Solo

69

Alto Sax.

Perc.

J. Gtr.

J. Gtr.

Kora

E. Bass

Q.

FM

Syn. Str.

Syn. Str.

Solo

70

Alto Sax.

Perc.

J. Gtr.

J. Gtr.

Kora

E. Bass

Q.

FM

Syn. Str.

Syn. Str.

Solo

71

- Perc.:** Rhythmic accompaniment with a drum set icon and various note values.

72

Alto Sax.

Perc.

J. Gtr.

J. Gtr.

Kora

E. Bass

Q.

FM

Syn. Str.

Syn. Str.

FX 5

Solo

Detailed description of the musical score: The score is for page 51, starting at measure 72. It features ten staves. The Alto Sax. staff has a treble clef and a key signature of one sharp (F#), with a melodic line. The Perc. staff has a drum set icon and includes various rhythmic patterns. The two J. Gtr. staves have treble clefs and a key signature of one sharp, with complex chordal and melodic textures. The Kora staff has a treble clef and a key signature of one sharp, with a simple melodic line. The E. Bass staff has a bass clef and a key signature of one sharp, with a simple bass line. The Q. staff has a treble clef and a key signature of one sharp, with a sustained chord. The FM staff has a bass clef and a key signature of one sharp, with a sustained chord. The two Syn. Str. staves have treble clefs and a key signature of one sharp, with sustained chords. The FX 5 staff has a treble clef and a key signature of one sharp, with a melodic line. The Solo staff has a treble clef and a key signature of one sharp, with a melodic line.

73

Alto Sax. Perc. J. Gtr. J. Gtr. Kora Shami E. Bass FM Syn. Str. Syn. Str. Solo

74

Alto Sax.

Perc.

J. Gtr.

J. Gtr.

Kora

Shami.

E. Bass

Q.

FM

Syn. Str.

Syn. Str.

FX 5

Vla.

Solo

DJ Bobo - Love Is The Price

Alto Saxophone

♩ = 81,000084

5

8

11

13

16

20

30

33

35

37

V.S.

Alto Saxophone

40

44

50

52

55

57

60

64

67

70

Alto Saxophone

73

DJ Bobo - Love Is The Price

Percussion

♩ = 81,000084

4

6

7

6

11

14

16

18

20

22

24

26

V.S.

Percussion

28

32

36

39

41

43

45

47

54

58

Percussion

60

62

64

67

69

71

73

♩ = 81,000084

3

5

8

10

12

14

16

18

20

22

24

26

28

30

32

34

36

39

41

43

45

47

49

51

53

55

57

59

61

V.S.

63

65

67

69

71

73

♩ = 81,000084

5

12

15

19

23

27

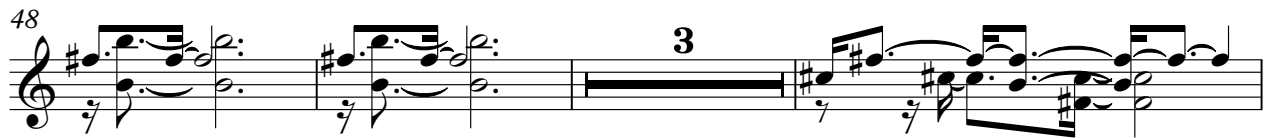

72

DJ Bobo - Love Is The Price

Kora

♩ = 81,000084

9

14

18

23

6

4

36

40

3

3

43

2

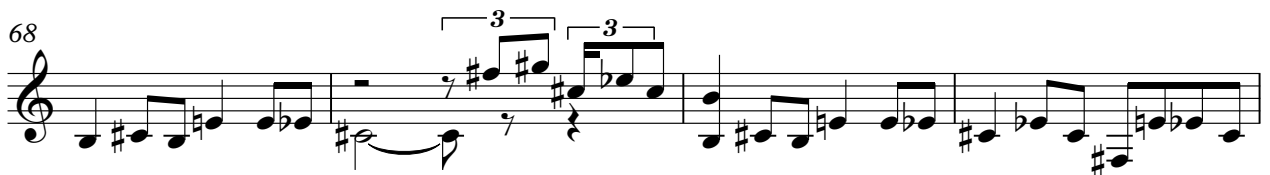
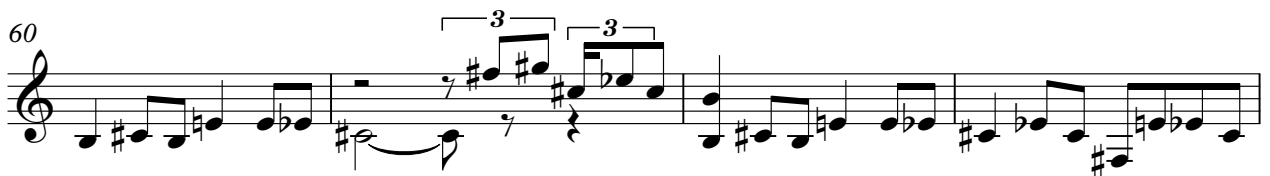

DJ Bobo - Love Is The Price

Shamisen

$\text{♩} = 81,000084$

18

23

26

14

43

47

14

64

7

73

DJ Bobo - Love Is The Price

Electric Bass

♩ = 81,000084

5

10

Measures 10-15 of the bass line, continuing the rhythmic pattern from the previous section.

16

21

Measures 21-25 of the bass line, showing a consistent rhythmic flow.

26

Measures 26-30 of the bass line, maintaining the established rhythmic structure.

31

Measures 31-35 of the bass line, continuing the melodic and rhythmic development.

36

Measures 36-40 of the bass line, showing a variation in the rhythmic pattern.

41

46

54

60

65

70

DJ Bobo - Love Is The Price

Quintus

♩ = 81,000084

13

20

17

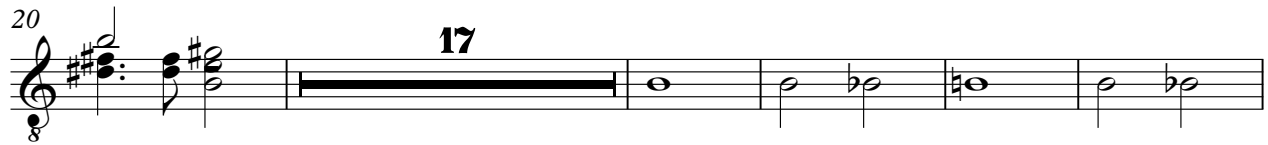

42

9

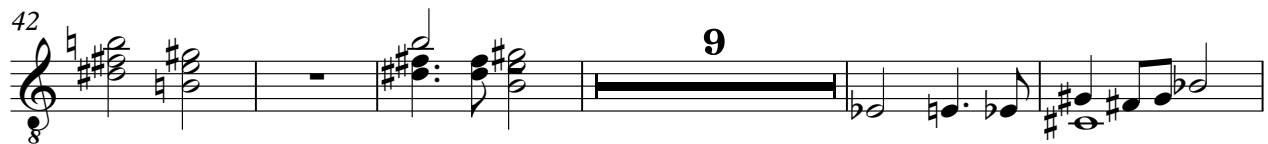

56

64

70

2

♩ = 81,000084

9

12

17

12

12

34

38

42

8

8

54

58

63

69

Synth Strings

DJ Bobo - Love Is The Price

♩ = 81,000084

2 28

35 16

56 7

69

DJ Bobo - Love Is The Price

Synth Strings

♩ = 81,000084

13

19

25

8

38

44

51

57

63

69

FX 5 (Brightness)

DJ Bobo - Love Is The Price

♩ = 81,000084

19 23

45

19

65

7 2

DJ Bobo - Love Is The Price

Viola

♩ = 81,000084

10

17

7

30

11

46

14

64

8

DJ Bobo - Love Is The Price

Solo

♩ = 81,000084

16

3

23

28

11

43

3

50

3

7

63

3

70
