

♩ = 91,500000092

Flute

Alto Saxophone

Percussion

Jazz Guitar

Fretless Electric Bass

5-string Fretless Electric Bass

Alto

Synth Brass

Synth Voice

Synth Drums

Synth Strings

Synth Strings

FX 3 (Crystal)

FX 5 (Brightness)

Contrabass

Solo

SPRINGNESS  
SYNTH BRASS  
BASS SYNTH HIGH  
BASS DRUM

♩ = 91,500000092

8

11

Alto Sax.

Perc.

E. Bass

A.

Syn. Br.

Syn. Str.

Syn. Str.

FX 5

Solo

14

Alto Sax.

Perc.

E. Bass

A.

Syn. Br.

Syn. Str.

Syn. Str.

FX 5

Solo

Downloaded from [MusicNotesLib.com](http://MusicNotesLib.com) Perfect notes and guitar tabs searcher

17

Alto Sax. *3*

Perc.

E. Bass

A.

Syn. Br.

Syn. Str.

Syn. Str.

FX 5 *3*

Solo

19

Alto Sax. Perc. E. Bass A. Syn. Br. Syn. Str. Syn. Str. FX 5 Solo

21

Alto Sax.

Perc.

E. Bass

A.

Syn. Br.

Syn. Str.

Syn. Str.

FX 5

Solo

- Alto Sax.**: Melodic line in treble clef with a key signature of one flat. It begins with a whole rest, followed by a series of eighth and quarter notes.
- Perc.**: Rhythmic accompaniment in a drum set notation, consisting of quarter and eighth notes.
- E. Bass**: Bass line in bass clef, primarily using quarter and eighth notes.
- A.**: A part in treble clef with a few scattered notes and rests.
- Syn. Br.**: Synthesizer brass part in treble clef, playing sustained notes.
- Syn. Str.**: Synthesizer strings part in treble clef, playing sustained notes with a slur.
- FX 5**: Effects part in treble clef, featuring a sequence of eighth notes with effects symbols.
- Solo**: Solo part in treble clef, including guitar tablature for the first two measures.

23

Alto Sax.

Perc.

E. Bass

A.

Syn. Br.

Syn. Str.

Syn. Str.

FX 5

Solo

26

Alto Sax.

Perc.

E. Bass

A.

Syn. Str.

28

Alto Sax.

Perc.

J. Gtr.

A.

Syn. Br.

Syn. Str.

FX 3

Cb.

Detailed description of the musical score: The score is for measures 28 and 29. The Alto Saxophone part in measure 28 features a melodic line starting with a quarter rest, followed by eighth notes and a half note. The Percussion part has a steady eighth-note pattern with accents. The Jazz Guitar part plays a complex rhythmic pattern with slurs and accents. The Trumpet (A.) and Trombone (Syn. Br.) parts are mostly silent in measure 28. The Synthesizer String part has a long, sustained note with a slur. The FX 3 part has a rhythmic pattern of eighth notes. The Contrabass part has a long, sustained note with a slur. In measure 29, the Alto Saxophone part continues with a half note. The Percussion part continues with eighth notes. The Jazz Guitar part continues with a similar rhythmic pattern. The Trumpet (A.) and Trombone (Syn. Br.) parts remain silent. The Synthesizer String part has a long, sustained note with a slur. The FX 3 part is silent. The Contrabass part has a long, sustained note with a slur.

30

3

Alto Sax.

Perc.

J. Gtr.

Syn. Br.

Syn. Str.

FX 3

Cb.

32

Alto Sax.

Perc.

J. Gtr.

Syn. Br.

Syn. Str.

FX 3

Cb.

34

Alto Sax.

Perc.

J. Gtr.

Syn. Br.

Syn. Str.

FX 3

Cb.

Detailed description of the musical score: The score is for page 14, measures 34 and 35. It features seven staves. The Alto Saxophone staff (top) starts at measure 34 with a treble clef and a key signature of one flat. The melody consists of eighth and quarter notes. The Percussion staff has a treble clef and a steady eighth-note pattern. The J. Guitar staff has a treble clef and a rhythmic pattern of eighth notes. The Syn. Brass staff has a treble clef and shows a whole note chord change from F#5 to F5. The Syn. Strings staff has a treble clef and a long note with a slur. The FX 3 staff has a treble clef and a rhythmic pattern of eighth notes. The Cb. staff has a bass clef and a long note with a slur.

36

Perc.

J. Gtr.

E. Bass

A.

Syn. Br.

Syn. Drums

Syn. Str.

Syn. Str.

Cb.

38

Perc.

J. Gtr.

E. Bass

A.

Syn. Br.

Syn. Drums

Syn. Str.

Syn. Str.

FX 5

Cb.

39

40

Alto Sax.

Perc.

J. Gtr.

E. Bass

A.

Syn. Br.

Syn. Drums

Syn. Str.

Syn. Str.

FX 5

Cb.

41

Alto Sax. Perc. J. Gtr. E. Bass Syn. Br. Syn. Drums Syn. Str. Syn. Str. FX 5 Cb.

Detailed description of the musical score: The score is for a jazz ensemble. It begins at measure 41. The Alto Saxophone part features a melodic line with a dotted quarter note, a half note, and a quarter note. The Percussion part has a complex rhythmic pattern with many 'x' marks indicating specific drum hits. The Jazz Guitar part plays a series of chords with a rhythmic pattern of eighth notes and rests. The Electric Bass part has a simple line with a dotted quarter note, a half note, and a quarter note. The Synthesizer Brass part has a whole note chord. The Synthesizer Drums part has a few notes with a rhythmic pattern. The Synthesizer Strings part has a whole note chord. The FX 5 part has a triplet of eighth notes. The Cello part has a whole note chord.

42

43

Alto Sax.

Perc.

J. Gtr.

E. Bass

Syn. Br.

Syn. Drums

Syn. Str.

Syn. Str.

FX 5

Cb.

44

Alto Sax.

Perc.

J. Gtr.

E. Bass

A.

Syn. Br.

Syn. Drums

Syn. Str.

FX 5

Cb.

45

Alto Sax.

Perc.

J. Gtr.

E. Bass

Syn. Br.

Syn. Drums

Syn. Str.

Syn. Str.

FX 5

Cb.

46

Alto Sax.

Perc.

J. Gtr.

E. Bass

A.

Syn. Br.

Syn. Drums

Syn. Str.

Syn. Str.

FX 5

Cb.

47

Alto Sax.

Perc.

J. Gtr.

E. Bass

Syn. Br.

Syn. Drums

Syn. Str.

Syn. Str.

FX 5

Cb.

48

Alto Sax.

Perc.

J. Gtr.

A.

Syn. Br.

Syn. Drums

Syn. Str.

49

Fl.

Alto Sax.

Perc.

J. Gtr.

E. Bass

A.

Syn. Br.

Syn. Drums

Syn. Str.

50

Fl.

Alto Sax.

Perc.

J. Gtr.

E. Bass

A.

Syn. Br.

Syn. Drums

Syn. Str.

Syn. Str.

FX 3

Cb.

52

Fl.

Alto Sax.

Perc.

J. Gtr.

E. Bass

E. Bass

Syn. Br.

Syn. Drums

Syn. Str.

Syn. Str.

FX 3

Cb.

54

Fl.

Alto Sax.

Perc.

J. Gtr.

E. Bass

Syn. Br.

Syn. Drums

Syn. Str.

Syn. Str.

FX 3

Cb.

56

Fl.

Alto Sax.

Perc.

J. Gtr.

E. Bass

Syn. Br.

Syn. Drums

Syn. Str.

Syn. Str.

FX 3

Cb.

58

Fl.

Alto Sax.

Perc.

J. Gtr.

E. Bass

A.

Syn. Br.

Syn. Drums

Syn. Str.

Syn. Str.

FX 3

FX 5

Cb.

60

Fl.

Alto Sax.

Perc.

J. Gtr.

E. Bass

Syn. Br.

Syn. Drums

Syn. Str.

Syn. Str.

FX 5

Cb.

61

Fl.

Alto Sax.

Perc.

J. Gtr.

E. Bass

Syn. Br.

Syn. Drums

Syn. Str.

FX 3

FX 5

Cb.

62

Fl.

Alto Sax.

Perc.

J. Gtr.

E. Bass

Syn. Br.

Syn. Drums

Syn. Str.

FX 3

FX 5

Cb.

64

Perc.

J. Gtr.

E. Bass

Syn. Br.

Syn. Str.

Cb.

66

Perc.

J. Gtr.

E. Bass

Syn. Br.

Syn. Str.

Cb.

68

Perc. J. Gtr. E. Bass Syn. Br. Syn. Str. Cb.

70

Perc. J. Gtr. E. Bass Syn. Br. Syn. Str. Cb.

71

Perc.

J. Gtr.

E. Bass

Syn. Br.

Syn. Str.

Cb.

72

Fl.

Alto Sax.

Perc.

J. Gtr.

E. Bass

E. Bass

A.

Syn. Br.

Syn. Drums

Syn. Str.

Syn. Str.

FX 3

FX 5

Cb.

74

Fl.

Alto Sax.

Perc.

J. Gtr.

E. Bass

E. Bass

A.

Syn. Br.

Syn. Drums

Syn. Str.

FX 3

FX 5

Cb.

76

Fl.

Alto Sax.

Perc.

J. Gtr.

E. Bass

A.

Syn. Br.

Syn. Drums

Syn. Str.

Syn. Str.

FX 3

FX 5

Cb.

78

Fl.

Alto Sax.

Perc.

J. Gtr.

E. Bass

Syn. Br.

Syn. Drums

Syn. Str.

Syn. Str.

FX 3

FX 5

Cb.

80

Fl.

Alto Sax.

Perc.

J. Gtr.

E. Bass

E. Bass

A.

Syn. Br.

Syn. Drums

Syn. Str.

Syn. Str.

FX 3

FX 5

Cb.

82

Fl.

Alto Sax.

Perc.

J. Gtr.

E. Bass

E. Bass

A.

Syn. Br.

Syn. Drums

Syn. Str.

FX 3

FX 5

Cb.

Detailed description of the musical score: The score is for measures 82-85. The Flute part (Fl.) starts with a melodic line in measure 82. The Alto Saxophone part (Alto Sax.) features a triplet in measure 83. The Percussion part (Perc.) has a complex rhythmic pattern with various accents. The Jazz Guitar part (J. Gtr.) plays a melodic line with a bend in measure 82. The Electric Bass part (E. Bass) has a simple bass line. The Trumpet part (A.) has a few notes in measure 85. The Trombone part (Syn. Br.) is silent. The Synthesizer Drums part (Syn. Drums) has a few notes in measure 82 and 83. The Synthesizer Strings part (Syn. Str.) has a long, sustained note in measure 82. The FX 3 part has a few notes in measure 82 and 83. The FX 5 part has a long, sustained note in measure 82. The Cello part (Cb.) has a few notes in measure 82.

83

Fl.

Alto Sax.

Perc.

J. Gtr.

E. Bass

A.

Syn. Br.

Syn. Drums

Syn. Str.

FX 5

Cb.

84

Alto Sax.

Perc.

J. Gtr.

A.

Syn. Voice

Syn. Drums

FX 5

Detailed description of the musical score: The score is for page 46, starting at measure 84. It features seven staves. The Alto Saxophone part (top) has a melodic line with eighth and quarter notes. The Percussion part uses a drum set notation with various rhythms. The J. Guitar part has a complex rhythmic pattern with many sixteenth notes. The Acoustic Guitar part has a simple bass line. The Synthesizer Voice part has a few notes. The Synthesizer Drums part has a consistent rhythmic pattern. The FX 5 part has a melodic line with a triplet in measure 85.

86

Alto Sax.

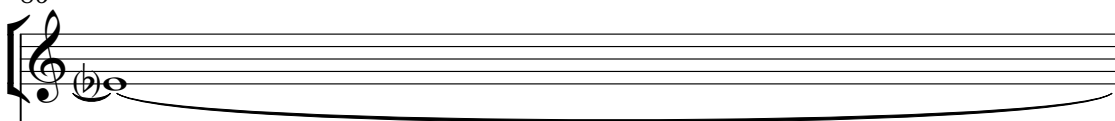

Perc.

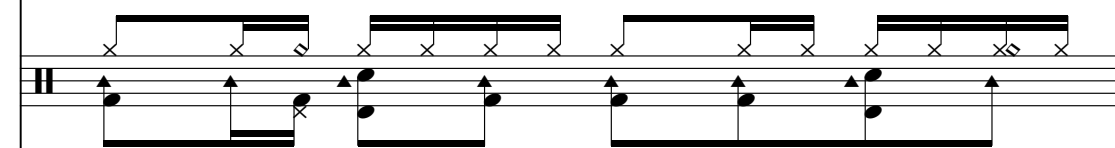

J. Gtr.

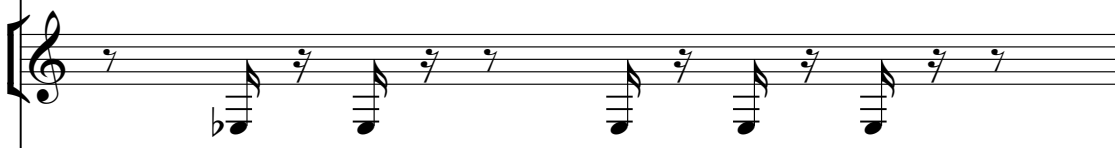

A.

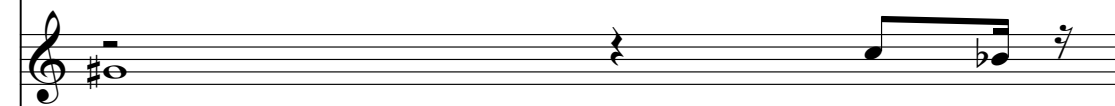

Syn. Voice

Syn. Drums

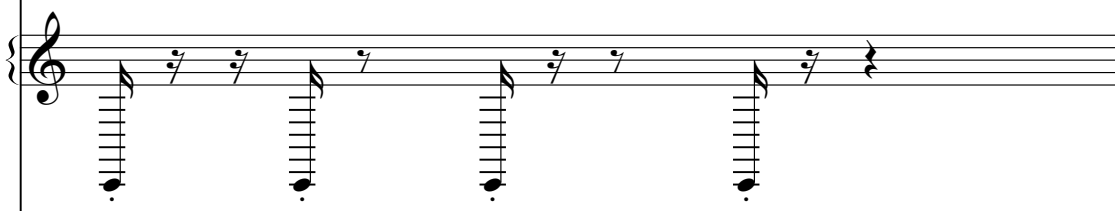

FX 5

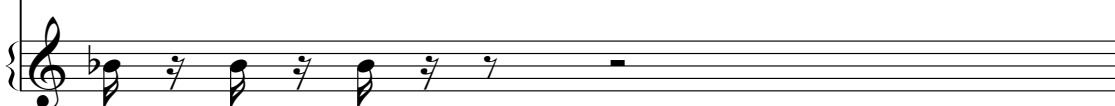

87

Fl.

Alto Sax.

Perc.

J. Gtr.

E. Bass

E. Bass

A.

Syn. Br.

Syn. Voice

Syn. Drums

Syn. Str.

Syn. Str.

FX 3

FX 5

Cb.

89

Fl.

Perc.

J. Gtr.

E. Bass

E. Bass

Syn. Br.

Syn. Drums

Syn. Str.

Syn. Str.

FX 5

Cb.

90

Fl.

Perc.

J. Gtr.

E. Bass

A.

Syn. Br.

Syn. Drums

Syn. Str.

FX 3

FX 5

Cb.

91

Fl.

Perc.

J. Gtr.

E. Bass

Syn. Br.

Syn. Drums

Syn. Str.

FX 5

Cb.

92

Fl.

Perc.

J. Gtr.

E. Bass

E. Bass

Syn. Br.

Syn. Drums

Syn. Str.

Syn. Str.

FX 3

FX 5

Cb.

93

Fl.

Perc.

J. Gtr.

E. Bass

E. Bass

Syn. Br.

Syn. Drums

Syn. Str.

Syn. Str.

FX 5

Cb.

94

Fl.

Perc.

J. Gtr.

E. Bass

E. Bass

A.

Syn. Br.

Syn. Drums

Syn. Str.

FX 3

FX 5

Cb.

95

Fl.

Perc.

J. Gtr.

E. Bass

Syn. Br.

Syn. Drums

Syn. Str.

FX 5

Cb.

96

Alto Sax.

Perc.

J. Gtr.

E. Bass

E. Bass

A.

Syn. Br.

Syn. Drums

Syn. Str.

Syn. Str.

FX 3

FX 5

Cb.

98

100

- Alto Sax.**: Treble clef, key signature of one flat. Measure 100 contains a whole note B-flat. Measure 101 contains a whole rest.
- Perc.**: Percussion clef. Measure 100 contains a series of eighth notes with upward stems. Measure 101 contains a series of eighth notes with upward stems.
- E. Bass**: Bass clef, key signature of one flat. Measure 100 contains a dotted quarter note B-flat, an eighth note G, and a quarter note F. Measure 101 contains a dotted quarter note B-flat, an eighth note G, and a quarter note F.
- A.**: Treble clef. Measure 100 contains a whole rest. Measure 101 contains a quarter note B-flat, an eighth note A, and a quarter note G.
- Syn. Br.**: Treble clef. Measure 100 contains a whole note B-flat. Measure 101 contains a whole note B-flat.
- Syn. Drums**: Treble clef. Measure 100 contains a quarter note B-flat with a drumstick symbol, followed by two eighth notes with drumstick symbols. Measure 101 contains a quarter note B-flat with a drumstick symbol, followed by two eighth notes with drumstick symbols.
- Syn. Str.** (top staff): Treble clef, key signature of one flat. Measure 100 contains a whole note B-flat. Measure 101 contains a whole note B-flat.
- Syn. Str.** (bottom staff): Treble clef, key signature of one flat. Measure 100 contains a whole note B-flat. Measure 101 contains a whole note B-flat.
- FX 3**: Treble clef, key signature of one flat. Measure 100 contains a quarter note B-flat, an eighth note A, and a quarter note G. Measure 101 contains a whole rest.
- FX 5**: Treble clef, key signature of one flat. Measure 100 contains a quarter note B-flat, an eighth note A, and a quarter note G. Measure 101 contains a whole rest.

102

104

Alto Sax.

E. Bass

A.

Syn. Br.

Syn. Drums

Syn. Str.

Syn. Str.

FX 3

FX 5

106

E. Bass

A.

Syn. Br.

Syn. Drums

Syn. Str.

Syn. Str.

FX 5

108

E. Bass

Syn. Str.

Cb.

Flute

$\text{♩} = 91,000092$   $\text{♩} = 91,000092$   
48

51

55

59

63

9

75

79

83

4

90

94

15

# Alto Saxophone

♩ = 91,000092 ♩ = 91,000092

**12**

**16**

**21**

**26**

**32**

**40**

**44**

**47**

Alto Saxophone

51

57

61

73

78

82

87

99

103

# Percussion

♩ = 91,7000000092

2

8

13

18

23

28

32

36

38

40

V.S.

Percussion

62

62

64

64

66

66

68

68

70

70

72

72

74

74

76

76

78

78

80

80

V.S.

82

84

86

88

90

92

94

96

98

101

# Jazz Guitar

♩ = 91,000092      ♩ = 91,000092

**27**

30

33

36

39

42

45

48

51

54

V.S.

57

60

63

66

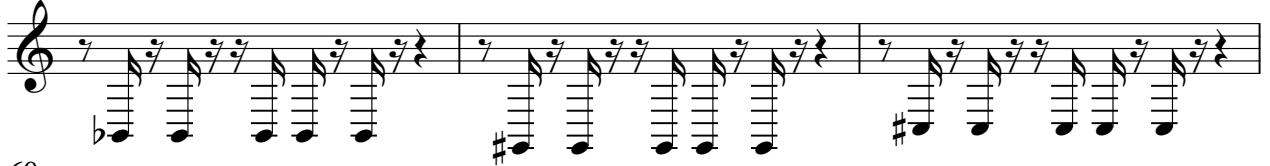

69

72

75

78

81

84

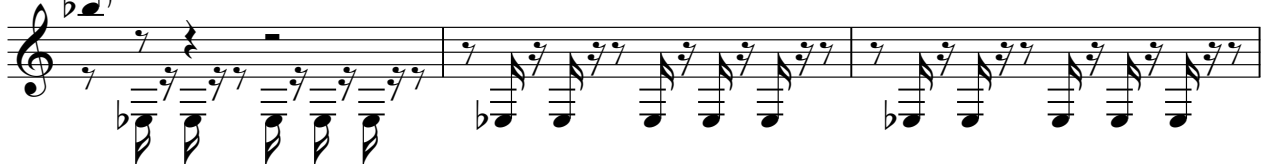

87

90

93

96

98

**11**

# Fretless Electric Bass

♩ = 91,000092    ♩ = 91,000092

**51** **19**

51 19

**73** **6**

73 6

**83** **5** **2**

83 5 2

**94** **12**

94 12

# 5-string Fretless Electric Bass

♩ = 91,000092 ♩ = 91,000092

4

9

14

19

24

8

37

42

45

107

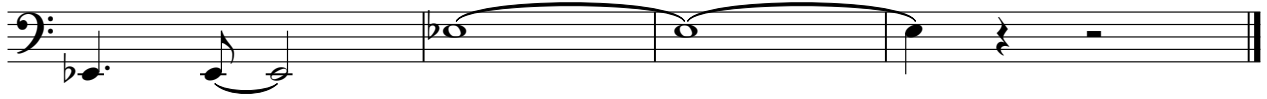

# Alto

♩ = 91,000092 ♩ = 91,000092

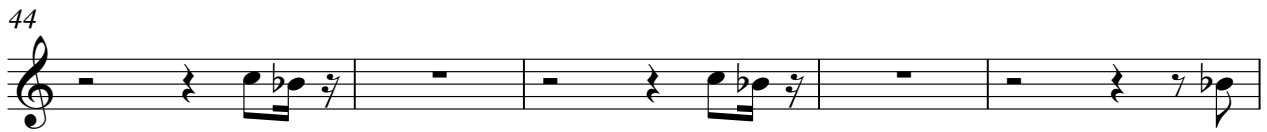
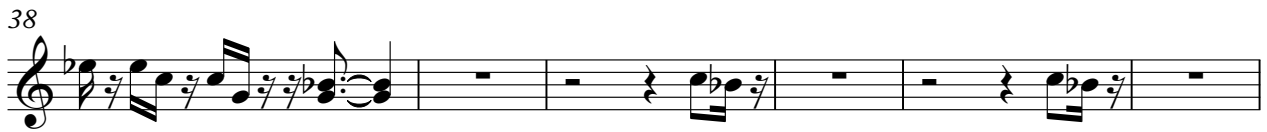
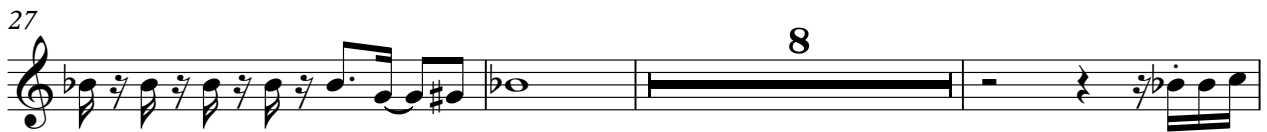

2

Alto

80

3

86

2 3

95

2

102

4

# Synth Brass

♩ = 91,000092 ♩ = 91,000092

4

12

21

3

32

41

50

59

68

77

4

2

## Synth Brass

88

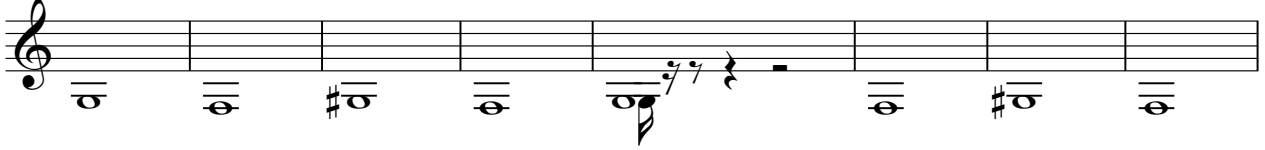

96

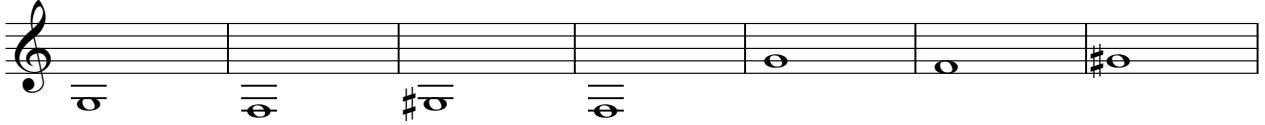

103

# Synth Voice

♪ = 91,000092                      ♪ = 91,000092  
**83**

85

**23**

# Synth Drums

♩ = 91,000092

~~SENERAK~~  
FLUTE  
~~SYNTH~~  
BASS  
~~DRUM~~  
BONGLOP 35  
~~BRASS~~  
CIANURAH

4/4

35 36 37 38

39 40 41 42

43 44 45 46

47 48 49 50

51 52 53 54

55 56 57 58

59 60

61

9

Synth Drums

# Synth Strings

♩ = 91,000092

2

10

19

11

37

46

3

2

57

11

74

2

82

6

2

2

97

103

3

2

# Synth Strings

83

92

100

106

FX 3 (Crystal)

♩ = 91,000092 ♩ = 91,000092

4 3

10 18

32 16

51

56

61 8

72

77

82 5

90

2

FX 3 (Crystal)

94

94 95 96 97 98

99

99 100 101

# FX 5 (Brightness)

♩ = 91,000092 ♩ = 91,000092

3

7

11

15

19

23

14

40

44

47

11

FX 5 (Brightness)

59 **9**

75

83 **3**

87 **3**

92 **3**

97 **2**

103

105 **3** **4**

Contrabass

♩ = 91,000092

2  
88

Contrabass

94

99

8

Solo

♩ = 91,000092 ♩ = 91,000092

4

9

14

19

23

86