

Annie Lennox - Sister Are Doing It

♩ = 135,000137

Panpipes

Percussion

Jazz Guitar

Jazz Guitar

Electric Guitar

Electric Guitar

Electric Guitar

Electric Bass

Electric Piano

Rock Organ

Synth Bass

♩ = 135,000137

Tape Sampler Keyboard [Strings]

4

Perc. J. Gtr. J. Gtr. E. Bass S. Bass

7

Perc. J. Gtr. J. Gtr. S. Bass

9

Pan. Perc. J. Gtr. J. Gtr. E. Bass S. Bass

Nowhere was a time

11

Pan.

Perc.

J. Gtr.

J. Gtr.

S. Bass

when they used to say

13

Pan.

Perc.

J. Gtr.

J. Gtr.

S. Bass

that be hind ev 'ry

15

Pan.

Perc.

J. Gtr.

J. Gtr.

E. Piano

S. Bass

great man, there had to be a

17

Pan.

Perc.

J. Gtr.

J. Gtr.

E. Piano

S. Bass

great wom an. Bush, in

19

Pan.

Perc.

J. Gtr.

J. Gtr.

E. Bass

S. Bass

these times of change, youknow that it's

21

23

25

Pan.

Perc.

J. Gtr.

E. Gtr.

E. Piano

Organ

S. Bass

somethinge forgot to say to you. We say, Sis ters are do

28

Pan.

Perc.

J. Gtr.

J. Gtr.

E. Gtr.

E. Gtr.

E. Bass

E. Piano

Organ

S. Bass

in' it forthem selves, standn' ortheiwn'

Pan.

Perc.

J. Gtr.

J. Gtr.

E. Gtr.

E. Piano

Organ

S. Bass

two feet anding in' on their own bells.

34

Pan.

Perc.

J. Gtr.

J. Gtr.

E. Gtr.

E. Gtr.

E. Bass

E. Piano

Organ

S. Bass

We say, Sis ters are do in' it forthem selves.

37

Pan.

Perc.

J. Gtr.

J. Gtr.

E. Gtr. Nahjis song

E. Gtr.

E. Piano

Organ

S. Bass

40

Pan.

Perc.

J. Gtr.

J. Gtr.

E. Gtr. to cel e brate

S. Bass

42

Pan. Perc. J. Gtr. J. Gtr. E. Gtr. E. Piano S. Bass

the con scious lib er a

44

Pan. Perc. J. Gtr. J. Gtr. E. Bass E. Piano S. Bass

tion of the fe male state.

46

Pan.

Perc.

J. Gtr.

J. Gtr.

E. Gtr.

E. Bass

E. Piano

S. Bass

Moth ers, daugh ters, and

48

Pan.

Perc.

J. Gtr.

J. Gtr.

E. Gtr.

S. Bass

their daugh ters too, woh yeah,

50

Pan.

Perc.

J. Gtr.

J. Gtr.

E. Gtr.

E. Piano

S. Bass

wom an to wom

52

Pan.

Perc.

J. Gtr.

J. Gtr.

E. Gtr.

E. Bass

E. Piano

S. Bass

an, we're sing ing with you,

54

Pan.

Perc.

J. Gtr.

J. Gtr.

E. Gtr. ooloh. The "in fe ri or sex"

E. Bass

E. Piano

S. Bass

56

Pan.

Perc.

J. Gtr.

J. Gtr.

E. Gtr. has got new te tr i or.

E. Bass

S. Bass

58

Pan.

Perc.

J. Gtr.

J. Gtr.

E. Gtr. We got doc tors, law yers, big

E. Bass

S. Bass

60

Pan.

Perc.

J. Gtr.

J. Gtr.

E. Gtr. i ti cians too, ooh ooh ooh,

S. Bass

62

Pan.

Perc.

J. Gtr.

J. Gtr.

E. Gtr.

E. Bass

S. Bass

'ry bod y,

64

Pan.

Perc.

J. Gtr.

J. Gtr.

E. Gtr.

E. Bass

S. Bass

take a look a round.

66

Pan.

Perc.

J. Gtr.

J. Gtr.

E. Gtr.

E. Bass

S. Bass

Can you see, can you see, can you see, there's a woman right

69

Pan.

Perc.

J. Gtr.

E. Gtr.

E. Gtr.

E. Piano

Organ

S. Bass

next to you ou. We say, Sis ters are

72

Pan.

Perc.

J. Gtr.

J. Gtr.

E. Gtr. do in' it forhem selves, standin' ontheir

E. Gtr.

E. Piano

Organ

S. Bass

75

Pan.

Perc.

J. Gtr.

J. Gtr.

E. Gtr. own two feet and ringin' on theiown bells.

E. Gtr.

E. Piano

Organ

S. Bass

78

Pan.

Perc.

J. Gtr.

J. Gtr.

E. Gtr.

E. Gtr.

E. Piano

Organ

S. Bass

Sis ters are do in' it forthem selves.

81

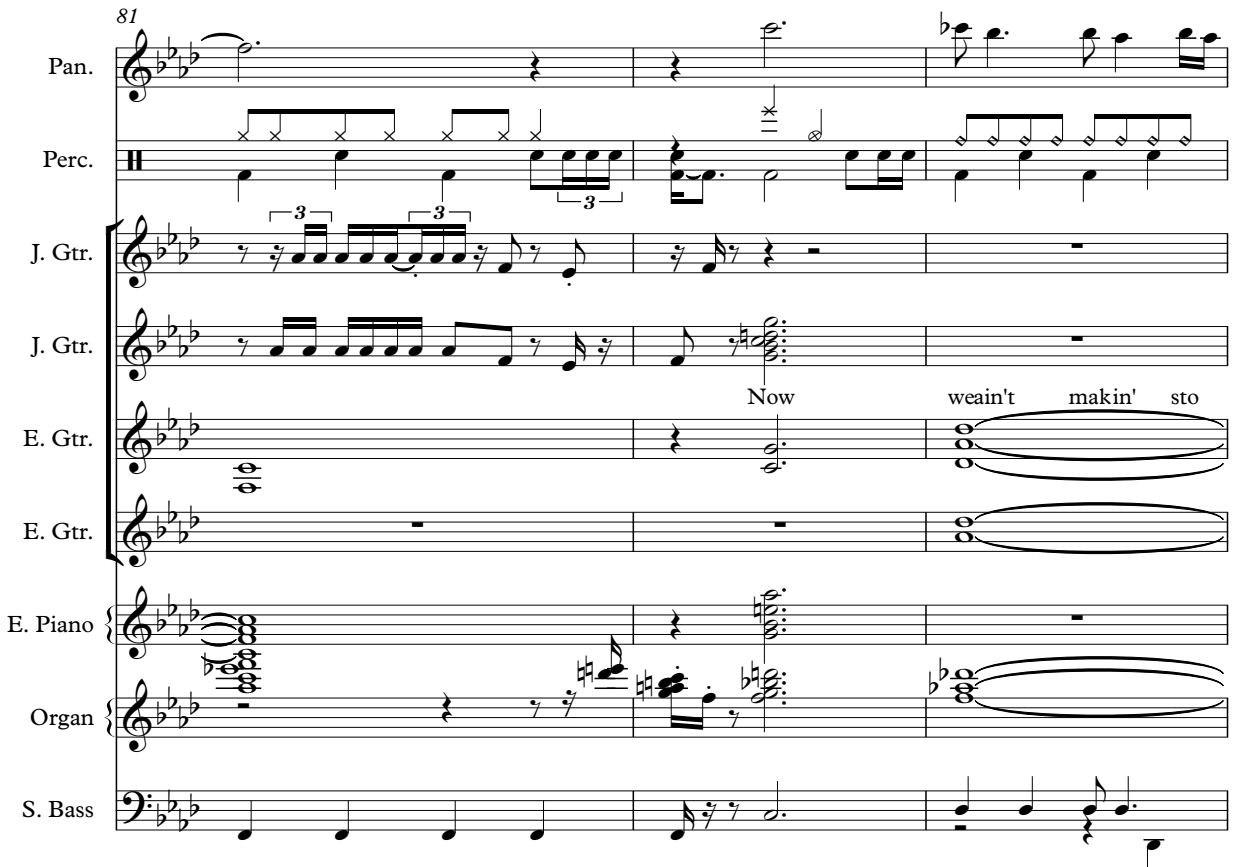

Pan.

Perc.

J. Gtr.

J. Gtr.

E. Gtr.

E. Gtr.

E. Piano

Organ

S. Bass

Now weain't makin' sto

84

Pan.

Perc.

J. Gtr.

E. Gtr. ries, and weain't lay in' plans. Don you know that a man

E. Gtr.

Organ

S. Bass

87

Pan.

Perc.

J. Gtr.

E. Gtr. still loves a wom an, and a wom an still loves a man

E. Gtr.

Organ

S. Bass

90

Pan.

Perc.

J. Gtr.

J. Gtr.

E. Gtr.

E. Gtr.

E. Gtr.

E. Bass

E. Piano

Organ

S. Bass

just the same, though.

93

Pan.

Perc.

J. Gtr.

J. Gtr.

E. Gtr.

E. Gtr.

E. Bass

E. Piano

S. Bass

96

Pan.

Perc.

J. Gtr.

J. Gtr.

E. Gtr.

E. Gtr.

E. Bass

E. Piano

S. Bass

98

Pan.

Perc.

J. Gtr.

J. Gtr.

ooh

E. Gtr.

E. Gtr.

E. Bass

E. Piano

Organ

S. Bass

101

- J. Gtr. (top):** Features a melodic line with triplets and rests.
- E. Piano:** Features a melodic line with chords and rests.
- Organ:** Features a complex melodic and harmonic line with chords and rests.

104

Pan.

Perc.

J. Gtr.

J. Gtr.

ooh.

E. Gtr.

E. Gtr.

E. Bass

E. Piano

Organ

S. Bass

107

Pan.

Perc.

J. Gtr.

E. Gtr. Sisters are doin' it for themselves. There was a

E. Gtr.

E. Gtr.

E. Piano

Organ

S. Bass

111

Pan.

Perc.

J. Gtr.

J. Gtr.

E. Piano time, oh, when used to say

S. Bass

114

Pan.

Perc.

J. Gtr.

J. Gtr.

E. Piano

S. Bass

that be hind ev'ry great man, there had to be a

117

Pan.

Perc.

J. Gtr.

J. Gtr.

E. Bass

E. Piano

S. Bass

Tape Smp. Str.

great wom an. In these times of change,

120

Pan.

Perc.

J. Gtr.

J. Gtr.

S. Bass

Tape Smp. Str.

you know that it's no longer true.

122

Pan.

Perc.

J. Gtr.

J. Gtr.

S. Bass

Tape Smp. Str.

So we're in' out of the kitchen, 'cause it's

125

Pan.

Perc.

J. Gtr.

E. Gtr.

E. Piano

Organ

S. Bass

Tape Smp. Str.

something we for got to say to you. We say, Sis ters are do

128

Pan.

Perc.

J. Gtr.

J. Gtr.

E. Gtr.

E. Gtr.

E. Piano

Organ

S. Bass

in' it for themselves, standn'on their

131

Pan.

Perc.

J. Gtr.

J. Gtr.

E. Gtr.

E. Gtr.

E. Piano

Organ

S. Bass

own two feet an dng'n'on their own bells.

6

134

Pan.

Perc.

J. Gtr.

J. Gtr.

E. Gtr. Sis ters are do in' it forthem selves.

E. Gtr.

E. Piano

Organ

S. Bass

137

Pan.

Perc.

J. Gtr.

J. Gtr.

E. Gtr. Sis ters are

E. Gtr.

E. Piano

Organ

S. Bass

140

Pan.

Perc.

J. Gtr.

J. Gtr.

E. Gtr. do in' it forthem selves selves.

E. Gtr.

E. Piano

Organ

S. Bass

143

Pan.

Perc.

J. Gtr.

J. Gtr.

E. Gtr. Sis ters are do in' it, do in' it, do in' it, do in' it, do

E. Gtr.

E. Piano

Organ

S. Bass

146

Pan. Perc. J. Gtr. J. Gtr. E. Gtr. E. Gtr. E. Piano Organ S. Bass

in' it, do in' it... Sis ters are do in' it forthem selves,

149

Pan. Perc. J. Gtr. J. Gtr. E. Gtr. E. Gtr. E. Piano Organ S. Bass

uh huh, uh huh, yeah. Sis ters are do

152

Pan.

Perc.

J. Gtr.

J. Gtr.

E. Gtr. in' it for them selves, uh huh, uh huh, uh huh, yeah.

E. Gtr.

E. Piano

Organ

S. Bass

155

Pan.

Perc.

J. Gtr.

J. Gtr.

E. Gtr. Sis ters are do in' it for them selves.

E. Gtr.

E. Piano

Organ

S. Bass

158

Pan.

Perc.

J. Gtr.

J. Gtr.

E. Gtr. I say, yeah, yeah, Sisters are doin' it for themselves,

E. Gtr.

E. Piano

Organ

S. Bass

161

Pan.

Perc.

J. Gtr.

J. Gtr.

E. Gtr. standn' on their... Sisters are

E. Gtr.

E. Piano

Organ

S. Bass

164

Pan.

Perc.

J. Gtr.

J. Gtr.

E. Gtr. do in' it for them selves.

E. Gtr.

E. Piano

Organ

S. Bass

166

Perc.

J. Gtr.

J. Gtr.

E. Gtr.

E. Gtr.

Organ

S. Bass

Annie Lennox - Sister Are Doing It
Panpipes

♩ = 135,000137

9

14

18

22

26

31

36

41

44

Panpipes

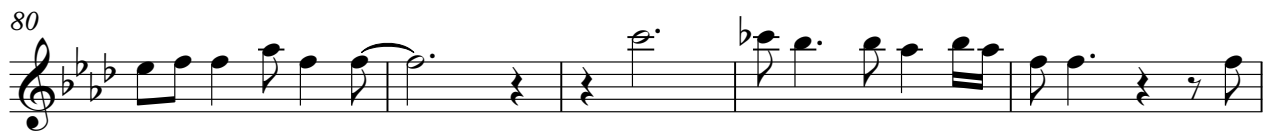

95

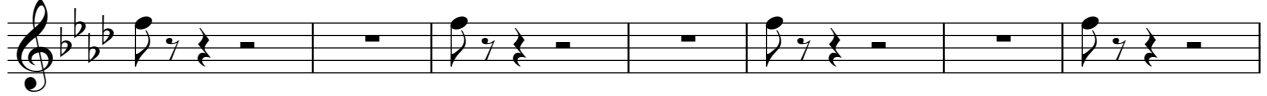

102

108

113

118

122

127

132

136

Annie Lennox - Sister Are Doing It
Percussion

♩ = 135,000137

5

7

9

11

13

15

17

19

21

V.S.

Percussion

23

25

28

32

36

39

41

43

45

47

Percussion

49

51

53

55

57

59

61

64

68

72

V.S.

Percussion

76

80

84

88

91

95

99

103

106

110

114

118

121

124

127

131

135

139

143

147

V.S.

Percussion

151

155

159

163

165

Annie Lennox - Sister Are Doing It
Jazz Guitar

♩ = 135,000137

2

6

9

12

15

18

21

24

31

2

4

3

3

2

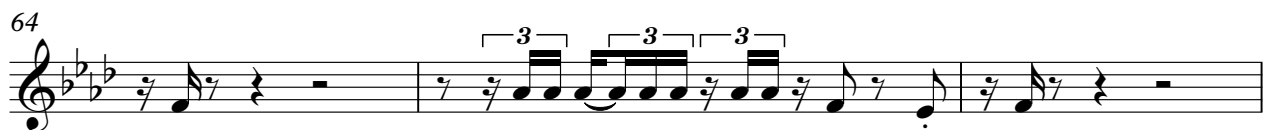
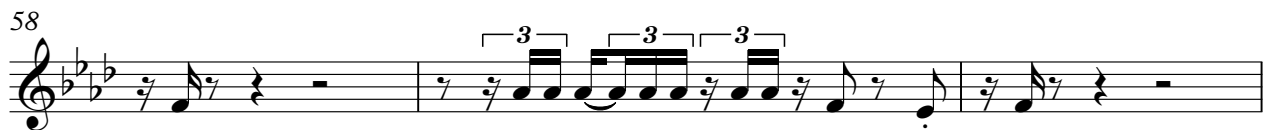
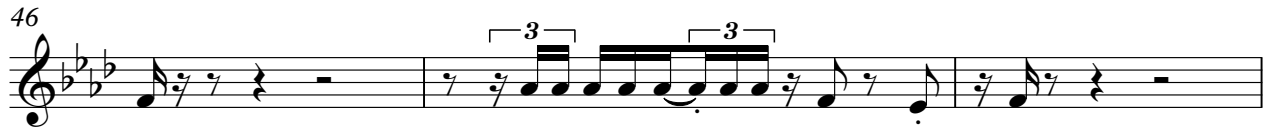

67

3 3 3 4

73

3 3 2 3 3

78

2 3 3

83

8 3 3

93

3 3 3 3 3 3 3

96

3 3 3

99

3 3 3 3 3 3 3

102

3 3 3 6

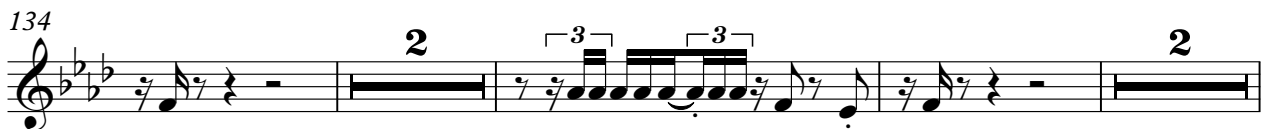
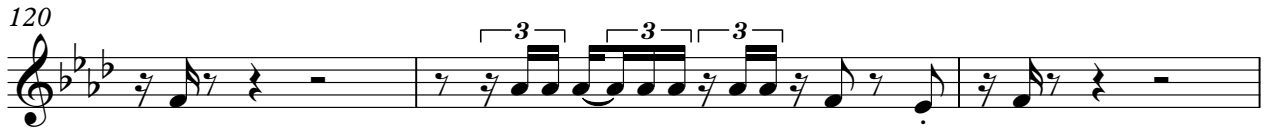

158

163

Annie Lennox - Sister Are Doing It
Jazz Guitar

♩ = 135,000137

Now as time when we say

that in every great man, that there be a great woman.

But in these times of change, you know it's no longer true.

So're comin' out of the kitchen, cause she's gonna say

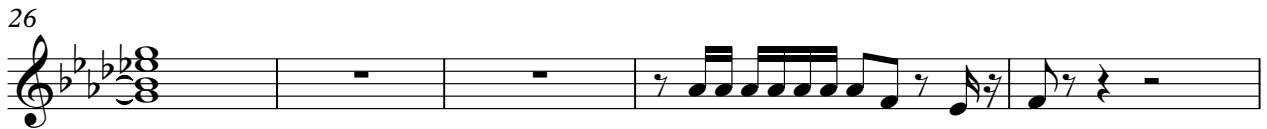

to you. Way, Sisters are doin' it for themselves, standin' on

two feet and on their own bells.

We say, Sisters are doin' it for themselves.

77

theiown bells. Sisters are do inft fresalves.

81

Now win'tmak'sto ries, and win'tayinplans.

86

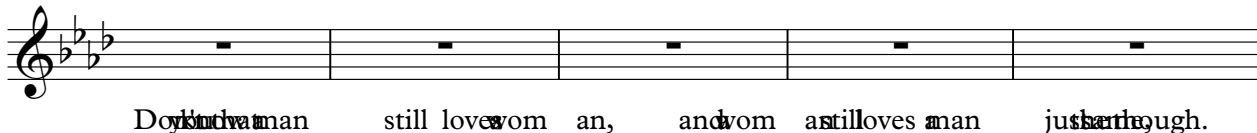

Do you a man still loves om an, and om a still loves man jus hough.

91

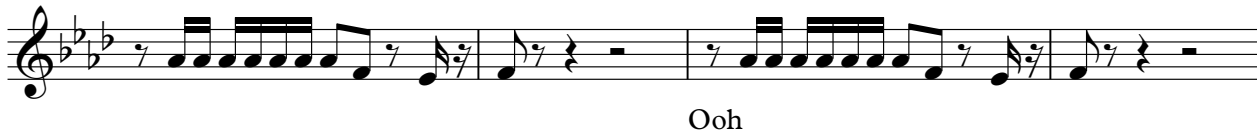

Ooh

95

ooh ooh

99

ooh ooh

103

ooh. ooh. Sifers are donit fresalves. Thwca

111

 time, oh, wh~~ose~~ day that~~is~~ by

115

 great man, ther~~had~~ a great wom an.

119

 In these times o~~f~~ change, y~~ou~~ that's no long er true.

122

 S~~he~~ on in' out of th~~is~~ kitch en, 'ca~~use~~'s s~~he~~ got to say

126

 to y~~ou~~ Way, Sisters are do in~~t~~ th~~e~~ir selves, stand~~in~~g their

131

 own tw~~o~~ feet and in~~t~~ their own bells. Sisters are do

136

 in~~t~~ th~~e~~ir selves. Sis ters are don't th~~e~~ir selves

141

 selves. Sisters are do in~~t~~, don't, do

145

 in' it, do in' it, do in' it, don't... Sisters are don't th~~e~~ir selves,

149

 uh huh, uh~~uh~~ yeah. Sisters are do in~~t~~ th~~e~~ir selves,

153

Annie Lennox - Sister Are Doing It
Electric Guitar

♩ = 135,000137

28

35

42

50

53

56

59

62

64

66

V.S.

Annie Lennox - Sister Are Doing It
Electric Guitar

♩ = 135,000137

91

96

98

102

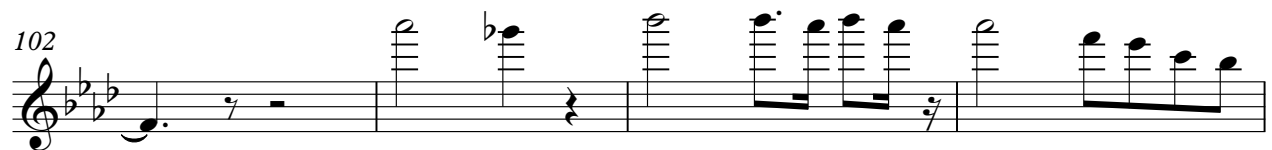

106

61

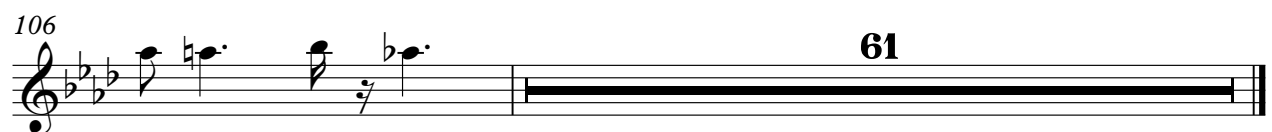

Annie Lennox - Sister Are Doing It
Electric Bass

♩ = 135,000137

5 2

11 9

25 5 3 10

45 6

56 3

64 25

92

98 3

105 13 49

Annie Lennox - Sister Are Doing It
Electric Piano

♩ = 135,000137

14

19

3

26

31

36

3

3

43

4

51

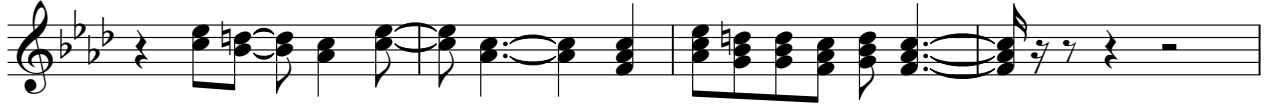

55

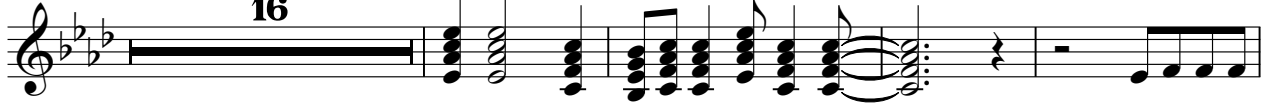

75

80

93

100

107

113

118

130

136

142

148

154

160

164

Annie Lennox - Sister Are Doing It
Rock Organ

♩ = 135,000137

26

32

38

31

73

80

86

100

105

V.S.

2

Rock Organ

109

16

16

3

129

133

6

137

145

153

161

Annie Lennox - Sister Are Doing It
Synth Bass

♩ = 135,000137

2

7

12

17

22

27

32

37

42

47

V.S.

52

57

62

67

72

77

82

87

91

96

Annie Lennox - Sister Are Doing It
Tape Sampler Keyboard [Strings]

♩ = 135,000137

118

123

41

