

Annie Lennox - Sweet Dreams

♩ = 123,999992

Panpipes

Horn in F

Percussion

Taiko Drums

Synth Voice

Reverse Cymbals

Tape Sampler Keyboard [Strings]

Synth Strings

Orchestra Hit

Pad 3 (Polysynth)

Pad 3 (Polysynth)

♩ = 123,999992

Viola

Solo

3

Perc.

Taiko

Syn. Str.

Pad 3

Pad 3

5

Pan.

Perc.

Taiko

Syn. Str.

Pad 3

Pad 3

Sweet dreams are made

7

Pan. of this. Who am I to dis

Perc.

Taiko

Syn. Str.

Pad 3

Pad 3

9

Pan. a gree? I travel the world and the

Perc.

Taiko

Syn. Str.

Pad 3

Pad 3

11

Pan. sev en seas; ev 'ry bod y's look

Perc.

Taiko

Syn. Str.

Pad 3

Pad 3

13

Pan. ing for some thing. Some of them want to use

Perc.

Taiko

Syn. Voice

Syn. Str.

Pad 3

Pad 3

15

Pan. you. Some of them want to get used

Perc.

Taiko

Syn. Voice

Syn. Str.

Pad 3

Pad 3

17

Pan. by you. Some of them want to a buse

Perc.

Taiko

Syn. Voice

Syn. Str.

Pad 3

Pad 3

19

Pan. you. Some of them want to be

Perc.

Taiko

Syn. Voice

Syn. Str.

Pad 3

Pad 3

21

Pan. a bused. Ooh,

Perc.

Syn. Voice

Syn. Str.

Pad 3

Pad 3

23

25

27

Pan.

Hn.

Perc.

Taiko

Syn. Voice

Syn. Str.

Pad 3

Pad 3

Sweet dreams are made

29

Pan.

Perc.

Taiko

Syn. Voice

Syn. Str.

Pad 3

Pad 3

of this. Who am I to dis

31

Pan. a gree? I trav el the world and the sev

Perc.

Taiko

Syn. Voice

Syn. Str.

Pad 3

Pad 3

33

Pan. en seas; ev 'ry bod y's look

Perc.

Taiko

Syn. Voice

Syn. Str.

Pad 3

Pad 3

35

Pan. 

Perc. 

Syn. Voice 

Syn. Str. 

Pad 3 

Pad 3 

ing for some thing. Ooh,

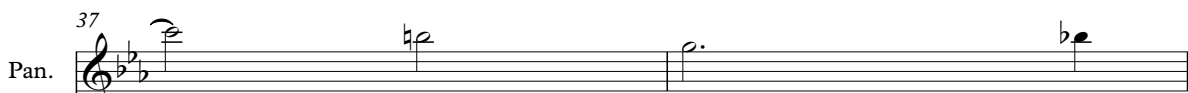

37

Pan. 

Hn. 

Perc. 

Syn. Voice 

Pad 3 

Pad 3 

3 3

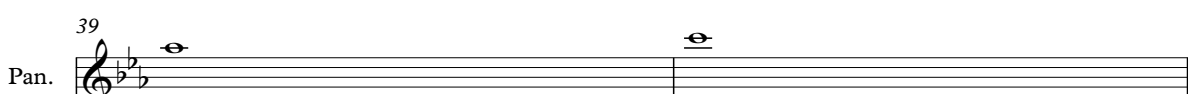

39

Pan. 

Hn. 

Perc. 

Syn. Voice 

Pad 3 

Pad 3 

ooh.

6

41

Pan. Hold your headup. Keep

Hn.

Perc.

Syn. Voice

Rev. Cym.

Tape Smp. Str.

Syn. Str.

Pad 3

Pad 3

Solo

43

Pan. *You head up, mo' in on. Hold You head up, mo' in on. Keep You head up, mo' in on. Hold*

Perc.

Syn. Voice

Syn. Str.

Pad 3

Pad 3

Solo

46

Pan. *You head up, mo' in on. Keep You head up, mo' in on. Hold You head up, mo' in on.*

Perc.

Syn. Voice

Syn. Str.

Pad 3

Pad 3

Solo

49

Pan. *Keep your head up.*

Perc.

Taiko

Syn. Voice

Syn. Str.

Orch. Hit

Pad 3

Pad 3

Vla.

Solo

51

53

55

57

Pan.

Perc.

Taiko

Syn. Voice

Syn. Str.

Orch. Hit

Pad 3

Pad 3

Vla.

Some of them want to use

59

Pan.

Perc.

Taiko

Syn. Voice

Syn. Str.

Pad 3

Pad 3

Vla.

you. Some of them want to get used

61

Pan. *by you. Some of them want to a buse*

Perc.

Taiko

Syn. Voice

Syn. Str.

Pad 3

Pad 3

63

Pan. *you. Some of them want to be*

Perc.

Taiko

Syn. Voice

Syn. Str.

Pad 3

Pad 3

65

67

69

71

73

Pan. *of this. Who am I to dis*

Perc.

Taiko

Syn. Voice

Syn. Str.

Pad 3

Pad 3

75

Pan. *a gree? I trav el the world and the sev*

Perc.

Taiko

Syn. Voice

Syn. Str.

Pad 3

Pad 3

82

Pan.

Hn.

Perc.

Taiko

Syn. Voice

am I to dis a gree? I trav elthworld andhsev en seas; ev

86

Pan.

Hn.

Perc.

Taiko

Syn. Voice

Syn. Str.

Orch. Hit

Pad 3

Pad 3

Vla.

'rybod y's look ingfosome thing. Sweet dreams are made

Pan. *of this. Who am I to dis*

Hn.

Perc.

Taiko

Syn. Voice

Syn. Str.

Orch. Hit

Pad 3

Pad 3

Vla.

Detailed description of the musical score: The score is for page 89 of a piece. It features a vocal line with lyrics: "of this. Who am I to dis". The instruments include Pan flute, Horn (Hn.), Percussion (Perc.), Taiko drum, Synthesizer Voice (Syn. Voice), Synthesizer Strings (Syn. Str.), Orchestral Hit (Orch. Hit), two Pad 3 tracks, and Viola (Vla.). The key signature has two flats (B-flat and E-flat), and the time signature is 4/4. The Pan flute part has a melodic line with a fermata over the second measure. The vocal line is in a simple, clear style. The instrumental parts provide a rhythmic and harmonic accompaniment.

91

- Pan.**: Treble clef, B-flat major key signature. Lyrics: "a gree? I trav el the world and the".
- Hn.**: Treble clef, B-flat major key signature.
- Taiko**: Bass clef, B-flat major key signature.
- Syn. Voice**: Treble clef, B-flat major key signature.
- Syn. Str.**: Treble clef, B-flat major key signature.
- Orch. Hit**: Treble clef, B-flat major key signature.
- Pad 3**: Treble clef, B-flat major key signature.
- Pad 3**: Treble clef, B-flat major key signature.
- Vla.**: Bass clef, B-flat major key signature.

93

sev en seas; ev 'ry bod y's look

95

ing for some thing. Sweet dreams are made

Pan.

Hn.

Perc.

Taiko

Syn. Voice

Syn. Str.

Orch. Hit

Pad 3

Pad 3

Vla.

97

Pan. of this. Who am I to dis

Perc.

Taiko

Syn. Voice

Syn. Str.

Orch. Hit

Pad 3

Pad 3

Vla.

99

Pan. a gree? I trav el the world and the sev

Perc.

Taiko

Syn. Voice

Syn. Str.

Orch. Hit

Pad 3

Pad 3

Vla.

101

103

Pan. ing for some thing. Sweet dreams are made

Perc.

Taiko

Syn. Voice

Syn. Str.

Orch. Hit

Pad 3

Pad 3

Vla.

105

Pan. of this. Who am I to dis

Perc.

Taiko

Syn. Voice

Syn. Str.

Orch. Hit

Pad 3

Pad 3

Vla.

107

Pan. a gree? I trav el the world and the sev

Perc.

Taiko

Syn. Voice

Syn. Str.

Orch. Hit

Pad 3

Pad 3

Vla.

109

111

Pan.

Perc.

Syn. Voice

Syn. Str.

Orch. Hit

Pad 3

Pad 3

Vla.

Solo

ing for some thing.

114

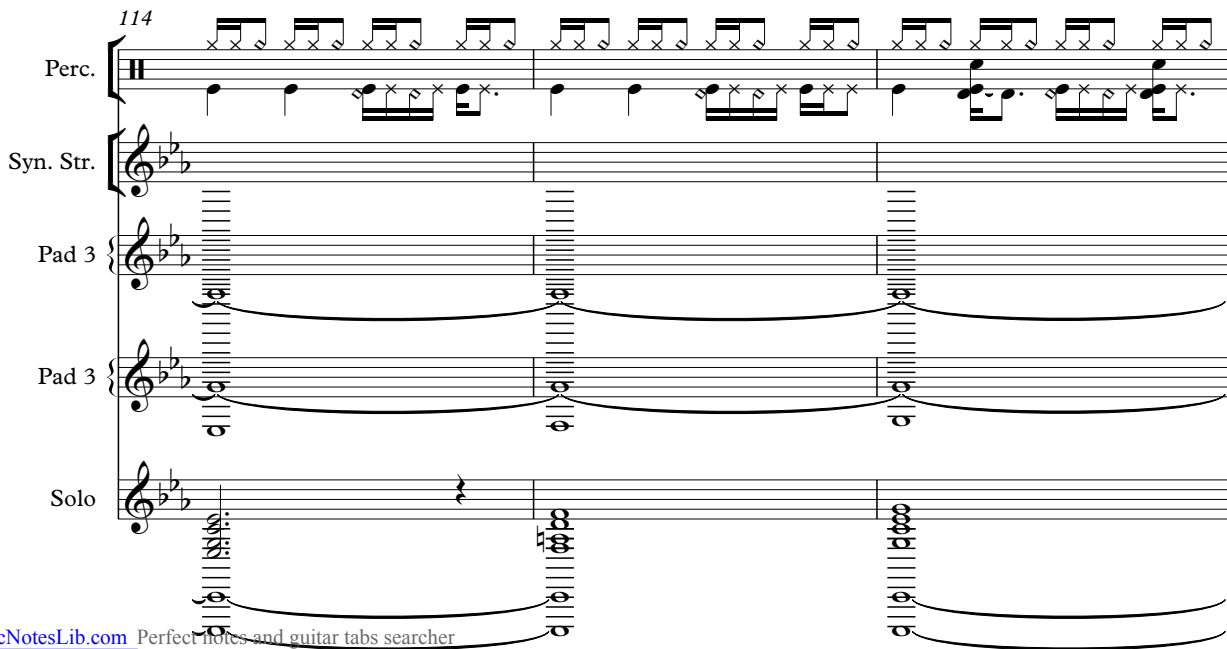

Perc.

Syn. Str.

Pad 3

Pad 3

Solo

117 Perc. 

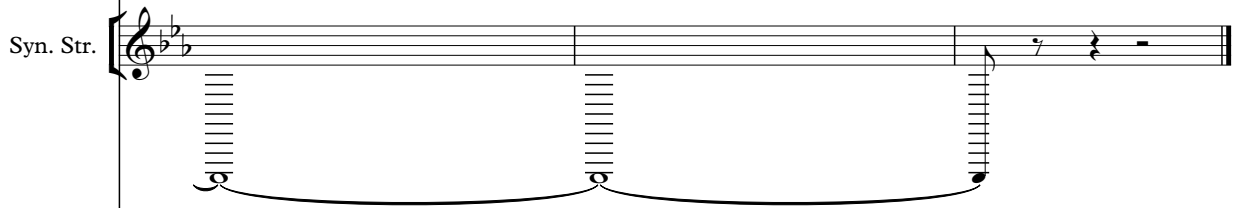
Syn. Str. 

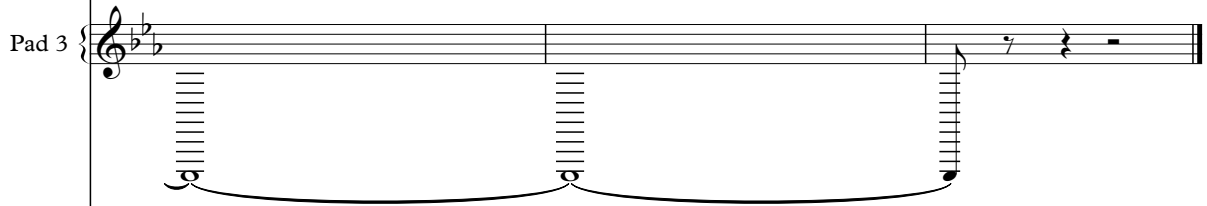
Pad 3 

Pad 3 

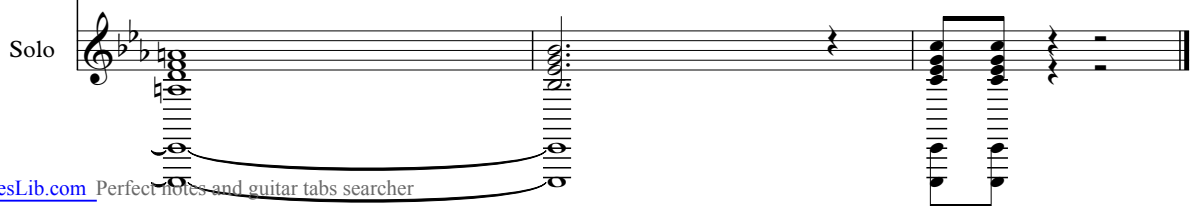
Solo 

Annie Lennox - Sweet Dreams
Panpipes

♩ = 123,999992

5

Sweet dream made of this. Who am I to dis

9

a gree? I travel the world and the seven seas; ev'rybod y's look

13

ing for something. Some of them want to use you. Some of them want to be used by you.

18

Some of them want to abuse you. Some of them want to be abused. Ooh,

23

ooh. Sweet dream made of this.

30

Whom I to disagree? I travel the world and these seven seas;

34

ev'rybod y's looking for something. Ooh,

40

ooh. Hold your head up. Keep your head up, movin' on. Hold

44

your head up, movin' on. Keep your head up, movin' on. Hold

46

your head up, movin' on. Keep your head up, movin' on. Hold your head up, movin' on.

V.S.

49 8

Keep your headp. Some of them want to use you.

60

Some of them want to get used by you. Some of them want to abuse you.

64

Some of them want to be abused. Ooh, ooh.

71

Streams are made of this. Who am I to disagree? I

76

travel the world and these seven seas; everybody's looking for some thing.

80

Streams are made of this. Who am I to disagree? I trav

84

el the world and these seven seas; everybody's looking for some thing.

88

Streams are made of this. Who am I to disagree? I

92

travel the world and the seven seas; everybody's looking for some thing.

96

Streams are made of this. Who am I to disagree? I

100

travel the world and the seven seas; ev 'rybod y's look ing for some thing.

104

Streams are made of this. Who am I to disagree? I travel

108

the world and the seven seas; ev 'rybod y's look

111

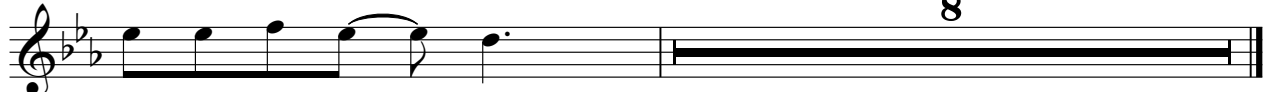

ing for some thing.

8

Annie Lennox - Sweet Dreams
Horn in F

♩ = 123,999992

22

26

38

43

70

78

84

89

94

22

8

24

4

2

23

Annie Lennox - Sweet Dreams
Percussion

♩ = 123,999992

7

13

19

23

26

30

36

39

42

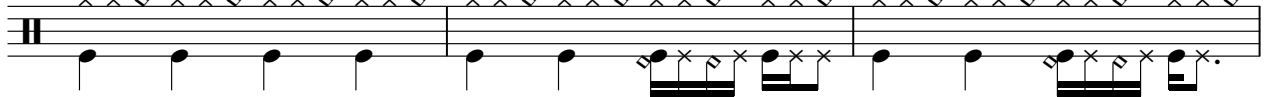

V.S.

45

48

51

55

59

63

66

69

72

75

78

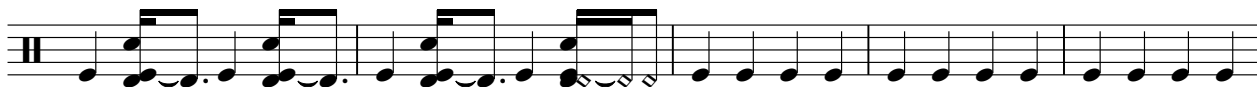

83

88

91

94

97

100

103

106

109

V.S.

Percussion

112

115

117

Annie Lennox - Sweet Dreams
Taiko Drums

♩ = 123,999992

8

14

20

32

51

58

64

76

82

88

2

Taiko Drums

88

94

100

106

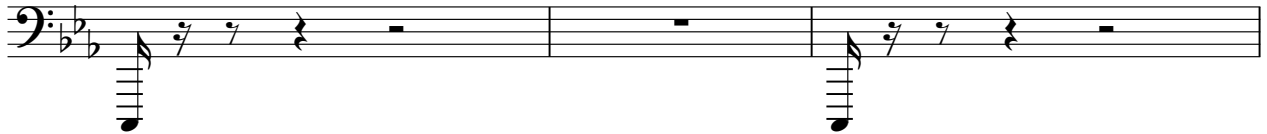

109

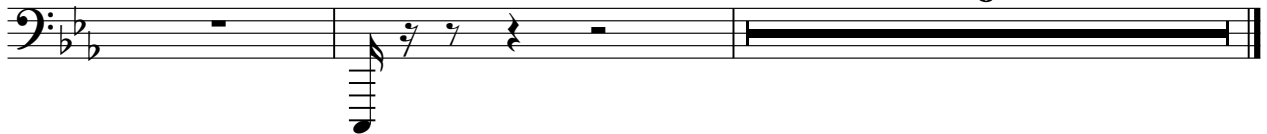

Annie Lennox - Sweet Dreams
Synth Voice

♩ = 123,999992

13

17

22

30

35

42

46

48

8

58

63

70

76

81

86

91

96

101

106

110

7

Annie Lennox - Sweet Dreams
Reverse Cymbals

♩ = 123,999992

40 **78**

Annie Lennox - Sweet Dreams
Tape Sampler Keyboard [Strings]

♩ = 123,999992

40 78

40 78

Annie Lennox - Sweet Dreams
Synth Strings

♩ = 123,999992

5

8

11

14

17

20

29

32

34

6

6

Synth Strings

88

91

94

97

100

103

106

109

112

Annie Lennox - Sweet Dreams
Orchestra Hit

♩ = 123,999992

48

53

29

87

93

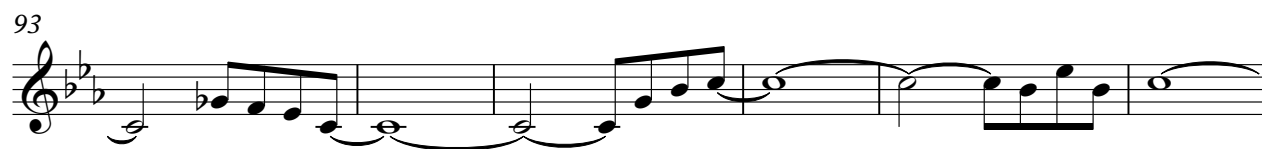

99

105

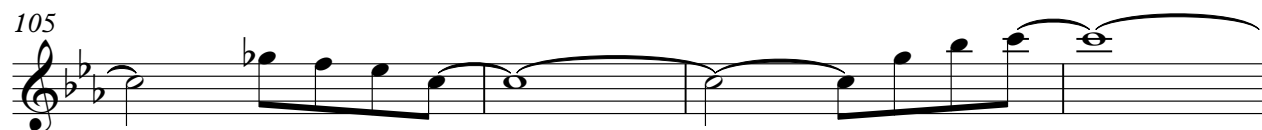

109

8

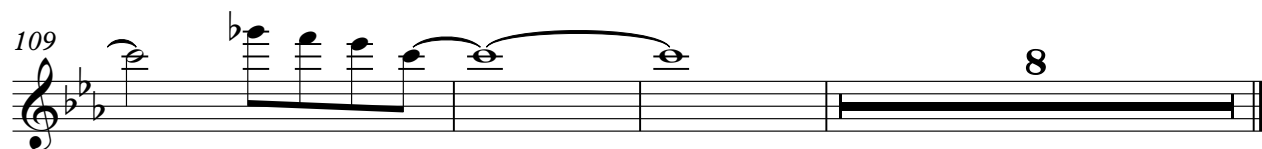

Annie Lennox - Sweet Dreams
Pad 3 (Polysynth)

♩ = 123,999992

V.S.

Pad 3 (Polysynth)

V.S.

Pad 3 (Polysynth)

96

98

100

102

104

106

108

110

113

Annie Lennox - Sweet Dreams
Pad 3 (Polysynth)

♩ = 123,999992

4

7

10

13

16

19

21

6

Pad 3 (Polysynth)

V.S.

Pad 3 (Polysynth)

110

114

Viola Annie Lennox - Sweet Dreams

♩ = 123,999992

48

53

29

87

93

99

105

109

8

Solo Annie Lennox - Sweet Dreams

♩ = 123,999992 **41**

47 **62**

113
