

April Boy - Huway kang malingkot kalibigan

0.0"
1.1.00
HUMMAG KANG MALUNGKOT KAIBIGAN (April Boy Regino)

♩ = 89,999954

Flute

Kora

Synth Strings

5

Kora

Syn. Str.

8

Fl.

Kora

Syn. Str.

11

Fl.

Kora

13

Fl.

Kora

16

Fl.

Kora

Syn. Str.

20

Kora

Syn. Str.

22

Fl.

Kora

Syn. Str.

25

Fl.

Kora

Syn. Str.

28

Fl.

Kora

Syn. Str.

31

Fl.

Kora

Syn. Str.

34

Fl.

Kora

Syn. Str.

37

Fl.

Kora

Syn. Str.

40

Fl.

Kora

Syn. Str.

43

Fl.

Kora

Syn. Str.

46

Fl.

Kora

Syn. Str.

49

Kora

Syn. Str.

52

Kora

Syn. Str.

55

Kora

Syn. Str.

58

Fl.

Kora

Syn. Str.

61

Fl.

Kora

Syn. Str.

63

Fl.

Kora

Syn. Str.

66

Fl.

Kora

Syn. Str.

70

Kora

Syn. Str.

72

Fl.

Kora

Syn. Str.

75

Fl.

Kora

Syn. Str.

78

Fl.

Kora

Syn. Str.

81

Fl.

Kora

Syn. Str.

84

Fl.

Kora

Syn. Str.

87

Fl.

Kora

Syn. Str.

90

Fl.

Kora

Syn. Str.

93

Fl.

Kora

Syn. Str.

96

Fl.

Kora

Syn. Str.

99

Fl.

Kora

Syn. Str.

102

Fl.

Kora

Syn. Str.

105

Fl.

Kora

Syn. Str.

108

Fl.

Kora

Syn. Str.

111

Fl.

Kora

Syn. Str.

April Boy - Huway kang malingkot kalibigan

Flute

♩ = 89,999954

8

12

16

24

28

34

40

45

61

65

72

77

82

87

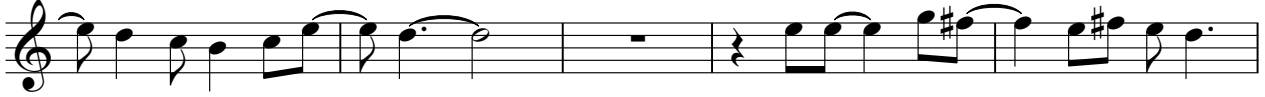

92

97

103

108

111

♩ = 89,999954

5

8

11

14

18

21

24

27

31

V.S.

V.S.

105

109

112

April Boy - Huway kang malingkot kalibigan

Synth Strings

♩ = 89,999954

9

23

32

41

49

56

65

74

83

V.S.

2

Synth Strings

92

101

108
