

April Boy - Inaamin ko na

0.0"  
1.1,00  
Inaamin Ko Na (Sonny R. Navarro)  
♩ = 72,000031

Musical score for April Boy - Inaamin ko na. The score is arranged in two systems. The first system includes parts for Clarinet in Bb, Trombone, Percussion, Electric Guitar, 5-string Electric Bass, Electric Piano, Reverse Cymbals, Pad 1 (New Age), FX 5 (Brightness), Viola, and Solo. The second system includes Perc., E. Gtr., E. Bass, E. Piano, Rev. Cym., Vla., and Solo. The score is in 4/4 time with a tempo of 72,000031. The key signature has one sharp (F#). The score includes various musical notations such as rests, notes, chords, and articulation marks.

8

Cl.

E. Gtr.

E. Bass

E. Piano

Solo

12

Cl.

Perc.

E. Bass

E. Piano

Solo

53.3"  
17.1.00  
||

16

Cl.

Tbn.

Perc.

E. Bass

E. Piano

Rev. Cym.

Vla.

Solo

20

Cl.  
Tbn.  
Perc.  
E. Bass  
E. Piano  
FX 5  
Vla.  
Solo

1'23.3"  
26.1,00  
Chorus

24

Cl.  
Tbn.  
Perc.  
E. Gtr.  
E. Bass  
E. Piano  
FX 5  
Vla.  
Solo

27

Cl.  
Tbn.  
Perc.  
E. Gtr.  
E. Bass  
E. Piano  
FX 5  
Vla.  
Solo

30

Cl.  
Tbn.  
Perc.  
E. Gtr.  
E. Bass  
E. Piano  
FX 5  
Vla.  
Solo

1'53.3"  
35.1,00  
Intro

34

Cl.  
Perc.  
E. Gtr.  
E. Bass  
E. Piano  
FX 5  
Vla.  
Vla.  
Solo

2'06.6"  
39.1,00  
||

37

Cl.  
Tbn.  
Perc.  
E. Bass  
E. Piano  
Pad 1  
Vla.  
Solo

41

Cl.  
Tbn.  
Perc.  
E. Bass  
E. Piano  
FX 5  
Solo

2'36.6"  
48.1.00  
Chorus

45

Cl.  
Tbn.  
Perc.  
E. Gtr.  
E. Bass  
E. Piano  
FX 5  
Vla.  
Solo

49

Cl.  
Tbn.  
Perc.  
E. Gtr.  
E. Bass  
E. Piano  
FX 5  
Vla.  
Solo

52

Cl.  
Tbn.  
Perc.  
E. Gtr.  
E. Bass  
E. Piano  
FX 5  
Vla.  
Solo

56

Cl.  
Tbn.  
Perc.  
E. Gtr.  
E. Bass  
E. Piano  
FX 5  
Vla.  
Vla.  
Solo

59

Cl.  
Tbn.  
Perc.  
E. Gtr.  
E. Bass  
E. Piano  
FX 5  
Vla.  
Vla.  
Solo

62

Cl.

Tbn.

Perc.

E. Gtr.

E. Bass

E. Piano

FX 5

Vla.

Vla.

Solo

3'43.3"  
68.1.00  
Chorus (fade-out)

66

Cl.

Tbn.

Perc.

E. Gtr.

E. Bass

E. Piano

FX 5

Vla.

Vla.

Solo

69

Cl.

Tbn.

Perc.

E. Gtr.

E. Bass

E. Piano

FX 5

Vla.

Vla.

Solo

72

Cl.

Tbn.

Perc.

E. Gtr.

E. Bass

E. Piano

FX 5

Vla.

Vla.

Solo

J =

J =

==

# April Boy - Inaamin ko na

Clarinet in B $\flat$

$\text{♩} = 72,000031$

7

10

13

16

19

23

26

29

33

2

# April Boy - Inaamin ko na

## Percussion

♩ = 72,000031

7

18

22

26

30

34

38

42

46

V.S.

Percussion

50

54

57

60

64

67

70

72

Electric Guitar

April Boy - Inaamin ko na

♩ = 72,000031

3

6

18

27

31

35

13

51

55

59

63

67

V.S.

71

5-string Electric Bass

April Boy - Inaamin ko na

♩ = 72,000031

10

17

23

27

32

38

44

49

54

V.S.

59

64

69

72

♩ = 1000000

♩ = 72,000031

3 4 2

9

12

15

19

22

25

28

31

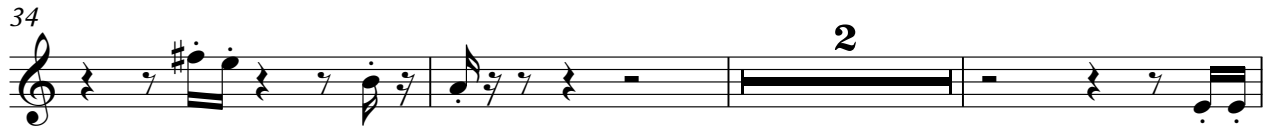

63

Reverse Cymbals

April Boy - Inaamin ko na

♩ = 72,000031

5 8

16 57 ♩ = 10000001

16 57

Pad 1 (New Age)

# April Boy - Inaamin ko na

♪ = 72,000031

**36**

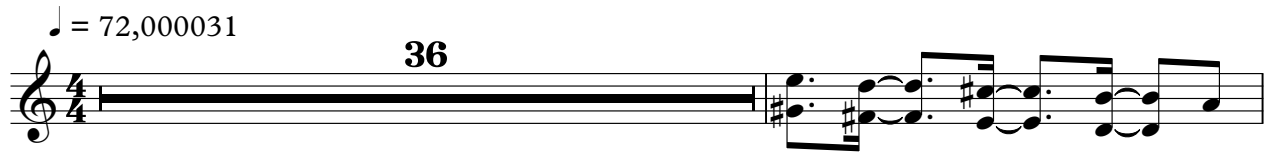

38

**35**

♪ = 10000001

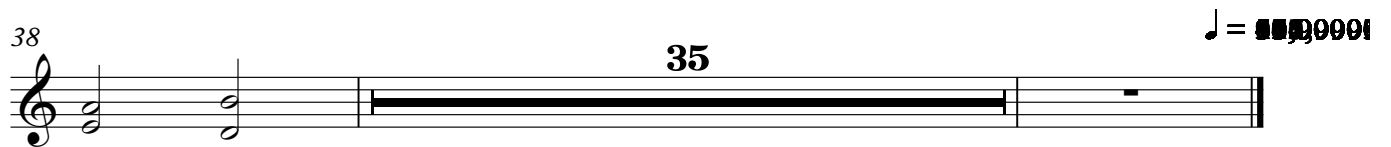

FX 5 (Brightness)

April Boy - Inaamin ko na

♩ = 72,000031

20

26

35

50

61

67

♩ = 50000001

Viola

April Boy - Inaamin ko na

♩ = 72,000031

9

17

25

33

9

48

56

64

70

♩ = 72,000031

# April Boy - Inaamin ko na

Solo

$\text{♩} = 72,000031$

4

7

11

15

19

23

27

30

34

V.S.

Solo

70

73

♩ = 160 99991