

April Boy - Masaya na ang puso ko

0.0"  
1.1,00  
MASAYA NAANG PUSO (April Boy Regino)  
♩ = 80,000000

7

Cl. Perc. J. Gtr. E. Gtr. E. Bass FM Vla.

10

Cl. Perc. J. Gtr. E. Gtr. E. Bass FM Vla.

13

Cl.  
Perc.  
J. Gtr.  
E. Bass  
FM

17

Cl.  
Perc.  
J. Gtr.  
E. Bass  
FM

21

Cl.  
Perc.  
J. Gtr.  
E. Bass  
FM

25

Cl.  
Perc.  
J. Gtr.  
E. Bass  
Syn. Voice  
FM

29

Cl.  
Perc.  
J. Gtr.  
E. Bass  
Syn. Voice  
FM  
Vla.

33

Picc.  
Cl.  
Perc.  
J. Gtr.  
E. Bass  
Syn. Voice  
FM  
Vla.

3

36

Picc.  
Cl.  
Perc.  
J. Gtr.  
E. Bass  
FM  
Vla.

39

Picc.  
Cl.  
Perc.  
J. Gtr.  
E. Bass  
FM  
Vla.

42

Picc.  
Cl.  
Perc.  
J. Gtr.  
E. Bass  
FM  
Vla.

45

Picc. Cl. Perc. J. Gtr. E. Gtr. E. Bass FM Vla.

48

Picc. Cl. Perc. J. Gtr. E. Gtr. E. Bass FM Vla.

51

Picc.

Cl.

Perc.

J. Gtr.

E. Gtr.

E. Bass

FM

Vla.

54

Cl.

Perc.

J. Gtr.

E. Bass

FM

58

Cl.  
Perc.  
J. Gtr.  
E. Bass  
FM

62

Cl.  
Perc.  
J. Gtr.  
E. Bass  
Syn. Voice  
FM  
Vla.

66

Picc.

Cl.

Perc.

J. Gtr.

E. Bass

Syn. Voice

FM

Vla.

3

70

Picc.

Cl.

Perc.

J. Gtr.

E. Bass

FM

Vla.

73

Picc.  
Cl.  
Perc.  
J. Gtr.  
E. Bass  
FM  
Vla.

76

Picc.  
Cl.  
Perc.  
J. Gtr.  
E. Bass  
FM  
Vla.

79

Picc.  
Cl.  
Perc.  
J. Gtr.  
E. Bass  
FM  
Vla.

82

Picc.  
Cl.  
Perc.  
J. Gtr.  
E. Bass  
FM  
Vla.

85

Picc.  
Cl.  
Perc.  
J. Gtr.  
E. Gtr.  
E. Bass  
FM  
Vla.

88

Picc.  
Cl.  
Perc.  
J. Gtr.  
E. Gtr.  
E. Bass  
FM  
Vla.

91

Picc.  
Cl.  
Perc.  
J. Gtr.  
E. Gtr.  
E. Bass  
FM  
Vla.

94

Picc.  
Cl.  
Perc.  
J. Gtr.  
E. Gtr.  
E. Bass  
FM  
Vla.

♩ = 88,000000

♩ = 88,000000

Piccolo

April Boy - Masaya na ang puso ko

♩ = 80,000000

34

38

42

46

52

16

56

60

64

68

72

76

79

83

86

V.S.

# April Boy - Masaya na ang puso ko

Clarinet in B $\flat$

$\text{♩} = 80,000000$

2

8

12

15

18

21

24

28

32

36

V.S.

40

43

47

53

57

60

64

68

72

75

78

81

84

87

92

# April Boy - Masaya na ang puso ko

## Percussion

$\text{♩} = 80,000000$

4

7

10

13

17

20

24

27

30

V.S.

33

36

39

42

45

48

51

54

58

61

Percussion

64

67

70

73

76

79

82

85

88

91

V.S.

♩ = 80,000000

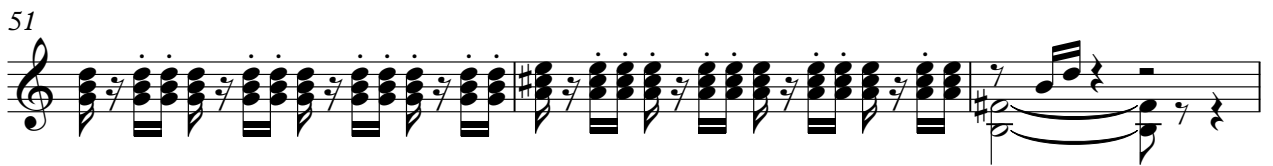
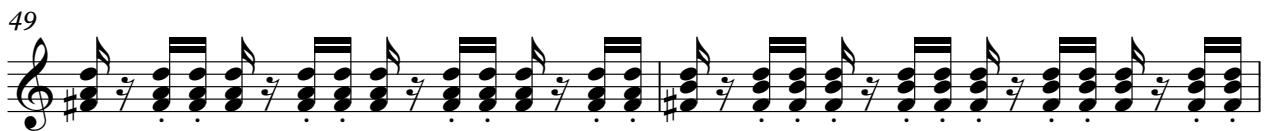
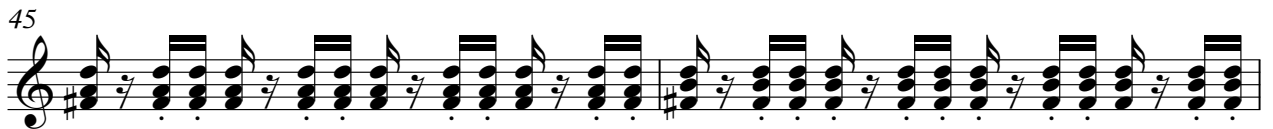

62

67

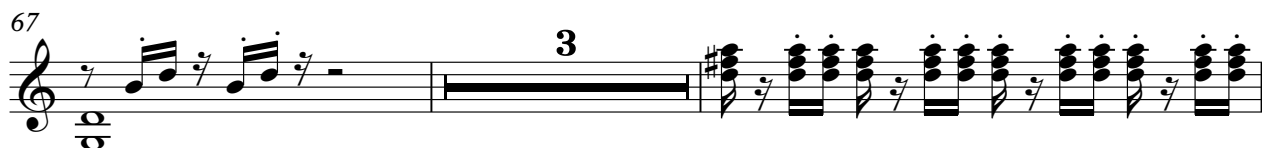

72

74

76

78

80

82

84

86

V.S.

88

90

92

94

# April Boy - Masaya na ang puso ko

## 7-string Electric Guitar

$\text{♩} = 80,000000$

E								
B								
G								
D								
A		0	2	3	0	0	0	0
E						5		2
A			5				5	

9

34

T								
A								
B	3	0	0	0	0		2	3
			5					
						5		

48

34

T								
A								
B	0	0	0	0	2	3	0	0
			5					5
				5				

87

T								
A								
B		2	3	0	0	0	0	
						5		
	5						5	

92

$\text{♩} = 55,999999$

T								
A								
B	2	3	0	0	0	0		
					5			
						5		5

# April Boy - Masaya na ang puso ko

Electric Bass

♩ = 80,000000

6

10

14

19

24

29

33

37

41

V.S.

45

49

53

58

63

67

71

75

79

83

87

91

94

Synth Voice

April Boy - Masaya na ang puso ko

♩ = 80,000000

27

#8 8 #8 8 #8 8

34

26

#8 8 #8 8 #8 8 #8

67

24

♩ = 80,000000

8 #8 8 #8 8 #8 8

♩ = 80,000000

31

37

41

46

52

56

60

66

72

76

81

85

91

♩ = 50,000

Viola

April Boy - Masaya na ang puso ko

♩ = 80,000000

2

8

18

30

35

3

40

46

50

10

