

DJ Bobo - Pray

♩ = 137,000061

Musical score for DJ Bobo - Pray, featuring multiple instruments. The score is in 4/4 time and includes a tempo marking of 137,000061. The instruments and their parts are:

- Tenor Saxophone: Rest
- Percussion: Rest
- Flexatone: Melodic line with eighth notes
- Flexatone: Bass line with eighth notes
- Jazz Guitar: Rest
- Soprano: Whole note G4
- Alto: Whole note F4
- Alto: Whole note G#4
- Percussive Organ: Rest
- Synth Strings: Rest
- Lead 8 (Bass + Lead): Bass line with whole note G3
- FX 5 (Brightness): Rest
- Viola: Rest
- Solo: Whole note F4
- Seashore: Rest

♩ = 137,000061

2

2

Flex.

Perc. Organ

Syn. Str.

3

Flex.

Perc. Organ

Syn. Str.

4

Flex.

Perc. Organ

Syn. Str.

5

Flex.

S.

A.

A.

Syn. Str.

Solo

6

Flex.

Perc. Organ

Syn. Str.

7

Flex.

Perc. Organ

Syn. Str.

8

Flex.

Perc. Organ

Syn. Str.

9

Ten. Sax.

Flex.

Syn. Str.

Lead 8

10

Ten. Sax.

Flex.

S.

A.

A.

Syn. Str.

Lead 8

Solo

Detailed description of the musical score: The score is for page 5, starting at measure 10. The Tenor Saxophone part in measure 10 plays a melodic line: G4 (quarter), A4 (quarter), B4 (quarter), followed by a rest. The Flexatone part in measure 10 plays a rhythmic accompaniment of eighth notes: G4, A4, B4, G4, A4, B4, G4, A4, B4, G4, A4, B4, G4, A4, B4, G4, A4, B4. The Saxophone part in measure 11 has a whole rest, then a half rest, then a G4 (quarter) and an A4 (quarter) beamed together. The Alto Saxophone part in measure 11 has a whole rest, then a half rest, then a G4 (quarter) and an A4 (quarter) beamed together. The Synthesizer Strings part in measure 11 has a whole rest. The Lead 8 part in measure 11 plays a rhythmic accompaniment of eighth notes: G4, A4, B4, G4, A4, B4, G4, A4, B4, G4, A4, B4, G4, A4, B4, G4, A4, B4. The Solo part in measure 11 has a whole rest, then a half rest, then a G4 (quarter), an A4 (quarter), and a B4 (quarter) beamed together.

11

Flex.

S.

A.

A.

Syn. Str.

Lead 8

Solo

12

Flex.

S.

A.

A.

Syn. Str.

Lead 8

Solo

13

Ten. Sax.

Flex.

Syn. Str.

Lead 8

14

Ten. Sax.

Flex.

S.

A.

A.

Syn. Str.

Lead 8

Solo

15

16

Ten. Sax.

Flex.

Flex.

S.

A.

A.

Syn. Str.

Lead 8

Solo

18

Ten. Sax.

Flex.

Flex.

S.

A.

Syn. Str.

Lead 8

Solo

19

Ten. Sax.

Flex.

Flex.

Syn. Str.

Lead 8

20

Ten. Sax.

Flex.

Flex.

Syn. Str.

Lead 8

21

Ten. Sax.

Perc.

Flex.

Flex.

S.

A.

A.

Syn. Str.

Lead 8

Solo

22

Ten. Sax.

Perc.

Flex.

Flex.

S.

A.

Syn. Str.

Lead 8

Solo

23

Ten. Sax.

Perc.

Flex.

Flex.

Syn. Str.

Lead 8

24

Ten. Sax.

Perc.

Flex.

Flex.

Syn. Str.

Lead 8

25

Ten. Sax.

Perc.

J. Gtr.

Syn. Str.

Lead 8

FX 5

26

Perc.

J. Gtr.

Syn. Str.

Lead 8

FX 5

27

Perc.

J. Gtr.

Syn. Str.

Lead 8

FX 5

28

Perc.

J. Gtr.

Syn. Str.

Lead 8

FX 5

29

Perc.

J. Gtr.

Syn. Str.

Lead 8

FX 5

30

Perc.

J. Gtr.

Syn. Str.

Lead 8

FX 5

31

Perc.

J. Gtr.

Syn. Str.

Lead 8

FX 5

32

Perc.

Flex.

J. Gtr.

Syn. Str.

Lead 8

FX 5

33

Perc.

Flex.

Perc. Organ

Lead 8

FX 5

34

Perc.

Flex.

Perc. Organ

Lead 8

35

Perc.

Flex.

Perc. Organ

Lead 8

36

Perc.

Flex.

Perc. Organ

Lead 8

37

Perc.

Flex.

Perc. Organ

Lead 8

38

Perc.

Flex.

Perc. Organ

Lead 8

39

Perc.

Flex.

Perc. Organ

Lead 8

40

Perc.

Flex.

Perc. Organ

Lead 8

41

Perc.

Flex.

Perc. Organ

Lead 8

42

Perc.

Flex.

Perc. Organ

Lead 8

43

Perc.

Flex.

Perc. Organ

Lead 8

44

Perc.

Flex.

Perc. Organ

Lead 8

45

Perc.

Flex.

Perc. Organ

Lead 8

46

Perc.

Flex.

Perc. Organ

Lead 8

47

49

50

Ten. Sax.

Perc.

Flex.

S.

A.

A.

Syn. Str.

Lead 8

FX 5

Solo

51

Perc. Flex. S. A. A. Syn. Str. Lead 8 FX 5 Solo

52

Perc. Flex. S. A. A. Syn. Str. Lead 8 FX 5 Solo

Detailed description of the musical score: The score consists of ten staves. The Percussion staff (Perc.) features a complex rhythmic pattern with sixteenth notes and rests, marked with 'x' symbols. The Flexa staff (Flex.) contains a sequence of eighth notes, some with a flat sign. The Soprano (S.) and first Alto (A.) staves show a few notes followed by rests. The second Alto (A.) staff includes a triplet of eighth notes. The Synthesizer (Syn. Str.) staff has a few notes and rests. The Lead 8 staff features a series of eighth notes with a flat sign. The FX 5 staff contains block chords. The Solo staff shows a melodic line with a long note and a triplet.

53

Ten. Sax.

Perc.

Flex.

Syn. Str.

Lead 8

FX 5

Detailed description of the musical score: The score is for measures 53-56. The Tenor Saxophone part begins with a 7-measure rest, followed by a melodic line: G4 (quarter), F4 (quarter), E4 (quarter), D4 (quarter), C4 (quarter), B3 (quarter), A3 (quarter), G3 (half). The Percussion part has a consistent eighth-note pattern with accents on the first and third notes of each pair. The Flexatone part plays a steady eighth-note accompaniment: G3 (quarter), F3 (quarter), E3 (quarter), D3 (quarter), C3 (quarter), B2 (quarter), A2 (quarter), G2 (quarter). The Synthesizer Strings part plays a sustained chord of G2, B2, and D3. The Lead 8 part is a guitar lead with a descending eighth-note pattern: G3 (quarter), F3 (quarter), E3 (quarter), D3 (quarter), C3 (quarter), B2 (quarter), A2 (quarter), G2 (quarter). The FX 5 part provides harmonic support with chords: G2-B2-D3 (quarter), F3-A2 (quarter), G2-B2-D3 (quarter), F3-A2 (quarter).

54

Ten. Sax.

Perc.

Flex.

S.

A.

A.

Syn. Str.

Lead 8

FX 5

Solo

55

Perc.

Flex.

Flex.

S.

A.

A.

Syn. Str.

Lead 8

FX 5

Solo

56

Ten. Sax.

Perc.

Flex.

Flex.

S.

A.

A.

Syn. Str.

Lead 8

FX 5

Solo

57

Ten. Sax.

Perc.

Flex.

Flex.

S.

A.

A.

Syn. Str.

Lead 8

FX 5

Solo

58

Ten. Sax.

Perc.

Flex.

Flex.

S.

A.

Syn. Str.

Lead 8

FX 5

Solo

Detailed description of the musical score: The score is for page 35, starting at measure 58. It features ten staves. The Tenor Saxophone part has a melodic line with a key signature of one sharp (F#) and a 4/8 time signature. The Percussion part includes a drum set pattern with snare, hi-hat, and bass drum. The two Flexatone parts have different rhythmic patterns. The Soprano and Alto Saxophone parts have sparse melodic lines. The Synthesizer Strings part has a simple accompaniment. The Lead 8 part has a complex, fast-moving melodic line. The FX 5 part has a harmonic accompaniment. The Solo part has a melodic line with a key signature of one flat (Bb).

60

Ten. Sax.

Perc.

Flex.

Flex.

Syn. Str.

Lead 8

FX 5

61

Ten. Sax.

Perc.

Flex.

Flex.

S.

A.

A.

Syn. Str.

Lead 8

FX 5

Solo

62

Ten. Sax.

Perc.

Flex.

Flex.

S.

A.

Syn. Str.

Lead 8

FX 5

Solo

63

Ten. Sax.

Perc.

Flex.

Flex.

Syn. Str.

Lead 8

FX 5

Detailed description of the musical score: The score is for page 39, starting at measure 63. It consists of seven staves. The Tenor Saxophone (Ten. Sax.) staff has a melodic line in G major with a sharp sign and a flat sign. The Percussion (Perc.) staff has a complex rhythmic pattern with 'x' marks. The two Flexatone (Flex.) staves have melodic lines with sharp and flat signs. The Synthesizer Strings (Syn. Str.) staff has a few notes. The Lead 8 staff has a fast, repetitive melodic line. The FX 5 staff has a series of chords with sharp and flat signs.

65

Ten. Sax.

Perc.

J. Gtr.

S.

A.

A.

Syn. Str.

FX 5

Solo

67

J. Gtr.

Syn. Str.

Vla.

69

J. Gtr.

S.

A.

A.

Syn. Str.

Vla.

Solo

71

Perc.

Flex.

J. Gtr.

Syn. Str.

Vla.

Seash.

Double bar line

73

Perc.

Flex.

Perc. Organ

Lead 8

Seash.

74

Perc.

Flex.

Perc. Organ

Lead 8

75

Perc.

Flex.

Perc. Organ

Lead 8

76

Perc.

Flex.

Perc. Organ

Lead 8

77

Perc.

Flex.

Perc. Organ

Lead 8

78

Perc.

Flex.

Perc. Organ

Lead 8

79

Perc.

Flex.

Perc. Organ

Lead 8

80

Perc.

Flex.

Perc. Organ

Lead 8

81

Perc.

Flex.

Perc. Organ

Lead 8

82

Perc.

Flex.

Perc. Organ

Lead 8

83

Perc.

Flex.

Perc. Organ

Lead 8

84

Perc.

Flex.

Perc. Organ

Lead 8

85

Perc.

Flex.

Perc. Organ

Lead 8

86

Perc.

Flex.

Perc. Organ

Lead 8

87

Perc.

Flex.

Perc. Organ

Lead 8

Seash.

89

Ten. Sax.

Perc.

Flex.

Syn. Str.

Lead 8

FX 5

90

Ten. Sax.

Perc.

Flex.

S.

A.

A.

Syn. Str.

Lead 8

FX 5

Solo

Detailed description of the musical score: The score is for page 48, measures 90-93. It features ten staves. The Tenor Saxophone part (Ten. Sax.) begins in measure 90 with a quarter note G4, a quarter note A4, and a quarter note B4, followed by a quarter rest and a quarter note C5. The Percussion part (Perc.) has a consistent rhythmic pattern of eighth notes with 'x' marks above them, indicating cymbal hits. The Flexatone part (Flex.) plays a series of chords in measure 91, each consisting of a quarter note G4, a quarter note A4, and a quarter note B4. The Soprano (S.) and Alto (A.) parts are silent until measure 92, where they play a quarter note G4 and a quarter note A4. The Synthesizer String (Syn. Str.) part is silent throughout. The Lead 8 part plays a series of chords in measure 91, each consisting of a quarter note G4, a quarter note A4, and a quarter note B4. The FX 5 part plays a series of chords in measure 91, each consisting of a quarter note G4, a quarter note A4, and a quarter note B4. The Solo part is silent until measure 93, where it plays a complex rhythmic pattern with a slash and a sharp sign.

91

Perc. Flex. S. A. A. Syn. Str. Lead 8 FX 5 Solo

92

Perc. Flex. S. A. A. Syn. Str. Lead 8 FX 5 Solo

Detailed description of the musical score: The score consists of ten staves. The Percussion staff (Perc.) features a complex rhythmic pattern with 'x' marks above the staff and notes below. The Flexa staff (Flex.) has a continuous sequence of eighth notes. The Saxophone (S.), Alto (A.), and another Alto (A.) staves show sparse notes with rests. The Synthesizer (Syn. Str.) staff has a few notes. The Lead 8 staff has a rhythmic line of eighth notes. The FX 5 staff has block chords. The Solo staff has a melodic line with a long note.

93

Ten. Sax.

Perc.

Flex.

Syn. Str.

Lead 8

FX 5

94

Ten. Sax.

Perc.

Flex.

S.

A.

A.

Syn. Str.

Lead 8

FX 5

Solo

95

Perc. Flex. S. A. A. Syn. Str. Lead 8 FX 5 Solo

96

Ten. Sax.

Perc.

Flex.

S.

A.

A.

Syn. Str.

Lead 8

FX 5

Solo

99

Ten. Sax.

S.

A.

A.

Syn. Str.

Solo

103

Ten. Sax.

Syn. Str.

105

Ten. Sax.

Perc.

J. Gtr.

Syn. Str.

Lead 8

106

J. Gtr.

S.

A.

A.

Syn. Str.

Lead 8

Solo

108

J. Gtr.

Syn. Str.

Lead 8

Vla.

109

Perc.

J. Gtr.

S.

A.

A.

Syn. Str.

Lead 8

Vla.

Solo

111

Perc. J. Gtr. Syn. Str. Lead 8 Vla. Seash.

This section of the score covers measures 111 and 112. It features six staves: Percussion (Perc.), Jazz Guitar (J. Gtr.), Synthesizer Strings (Syn. Str.), Lead 8, Viola (Vla.), and Seashell (Seash.). The Percussion part consists of a steady eighth-note pattern. The Jazz Guitar part has a melodic line with various accidentals. The Synthesizer Strings part plays a sustained chord. The Lead 8 part has a complex melodic line with many accidentals. The Viola part is mostly silent. The Seashell part has a few notes in the second measure.

113

Ten. Sax. Perc. Flex. Syn. Str. Lead 8 FX 5 Seash.

This section of the score covers measures 113 and 114. It features seven staves: Tenor Saxophone (Ten. Sax.), Percussion (Perc.), Flexa (Flex.), Synthesizer Strings (Syn. Str.), Lead 8, FX 5, and Seashell (Seash.). The Tenor Saxophone part has a melodic line. The Percussion part has a pattern of 'x' marks. The Flexa part has a steady eighth-note pattern. The Synthesizer Strings part plays a sustained chord. The Lead 8 part has a complex melodic line. The FX 5 part has a steady eighth-note pattern. The Seashell part is mostly silent.

114

Ten. Sax.

Perc.

Flex.

S.

A.

A.

Syn. Str.

Lead 8

FX 5

Solo

Seash.

115

Perc.

Flex.

S.

A.

A.

Syn. Str.

Lead 8

FX 5

Solo

116

Perc. Flex. S. A. A. Syn. Str. Lead 8 FX 5 Solo

Detailed description of the musical score: The score consists of ten staves. The Percussion staff (Perc.) features a complex rhythmic pattern with sixteenth notes and rests, indicated by 'x' marks above the staff. The Flexa staff (Flex.) shows a steady eighth-note accompaniment. The Soprano (S.) and first Alto (A.) staves have sparse melodic lines with rests. The second Alto (A.) staff includes a triplet of eighth notes. The Synthesizer (Syn. Str.) staff has a few notes and rests. The Lead 8 staff features a rhythmic eighth-note pattern. The FX 5 staff contains block chords. The Solo staff has a melodic line with a long note and a triplet.

117

Ten. Sax.

Perc.

Flex.

Syn. Str.

Lead 8

FX 5

Detailed description of the musical score for measures 117-120:

- Syn. Str.:** Plays a long, sustained note, likely G4 (flat), with a slight swell.
- FX 5:** Plays a sequence of chords: G4 (flat) and A4, B4, C5, D5, E5, F5, G5, A5, B5, C6, D6, E6, F6, G6, A6, B6, C7.

118

Ten. Sax.

Perc.

Flex.

S.

A.

A.

Syn. Str.

Lead 8

FX 5

Solo

119

Perc. Flex. Flex. S. A. A. Syn. Str. Lead 8 FX 5 Solo

120

Ten. Sax.

Perc.

Flex.

Flex.

S.

A.

A.

Syn. Str.

Lead 8

FX 5

Solo

121

Ten. Sax.

Perc.

Flex.

Flex.

S.

A.

A.

Syn. Str.

Lead 8

FX 5

Solo

Detailed description of the musical score: The score is for measures 121-124. Tenor Saxophone (T.Sax.) plays a half note G3 in measure 121, followed by quarter notes A3 and B3 in measures 122-124. Percussion (Perc.) features a consistent rhythmic pattern of eighth notes with 'x' marks above them, and a melodic line of quarter notes G3, A3, B3, and C4. Flexatone (Flex.) has two staves: the upper staff plays a melodic line of quarter notes G3, F3, E3, D3, C3, B2, A2, G2, F2, E2, D2, C2, B1, A1, G1; the lower staff plays a rhythmic pattern of eighth notes G3, A3, B3, C4. Soprano Saxophone (S.) plays a half note G3 in measure 121, followed by quarter notes A3 and B3 in measures 122-124. Alto Saxophone (A.) has two staves: the upper staff plays a half note G3 in measure 121, followed by quarter notes A3 and B3 in measures 122-124; the lower staff plays a whole note G3 in measure 121. Synthesizer Strings (Syn. Str.) play a sustained chord of G3 and B3. Lead 8 plays a melodic line of quarter notes G3, A3, B3, C4, D4, E4, F4, G4, A4, B4, C5, D5, E5, F5, G5, A5, B5, C6. FX 5 plays a rhythmic pattern of quarter notes G3, A3, B3, C4. Solo plays a melodic line of quarter notes G3, A3, B3, C4, D4, E4, F4, G4, A4, B4, C5, D5, E5, F5, G5, A5, B5, C6.

122

Ten. Sax.

Perc.

Flex.

Flex.

S.

A.

Syn. Str.

Lead 8

FX 5

Solo

124

Ten. Sax.

Perc.

Flex.

Flex.

Syn. Str.

Lead 8

FX 5

125

Ten. Sax.

Perc.

Flex.

Flex.

S.

A.

A.

Syn. Str.

Lead 8

FX 5

Solo

126

Ten. Sax.

Perc.

Flex.

Flex.

S.

A.

Syn. Str.

Lead 8

FX 5

Solo

127

Ten. Sax.

Perc.

Flex.

Flex.

Syn. Str.

Lead 8

FX 5

Seash.

129

Ten. Sax.

Perc.

Flex.

Flex.

J. Gtr.

S.

A.

A.

Perc. Organ

Syn. Str.

Lead 8

FX 5

Vla.

Solo

Seash.

Tenor Saxophone

DJ Bobo - Pray

♩ = 137,000061

8 2

14

19

24 23

51 2

58

63 23

89 2

Tenor Saxophone

93

98

103

114

120

125

128

Percussion

DJ Bobo - Pray

♩ = 137,000061

20

23

25

27

29

31

33

35

37

39

V.S.

Percussion

41

43

45

47

50

52

54

56

58

60

Percussion

62

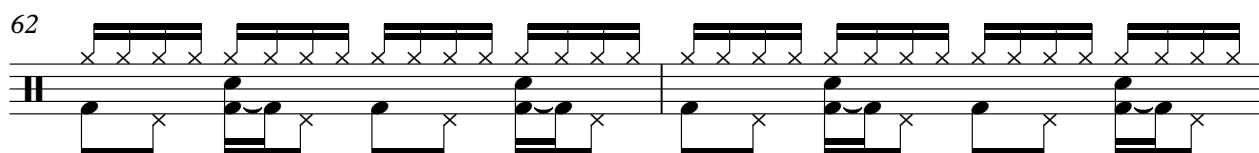

64

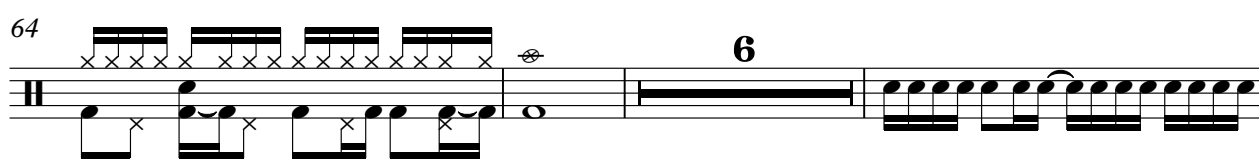

73

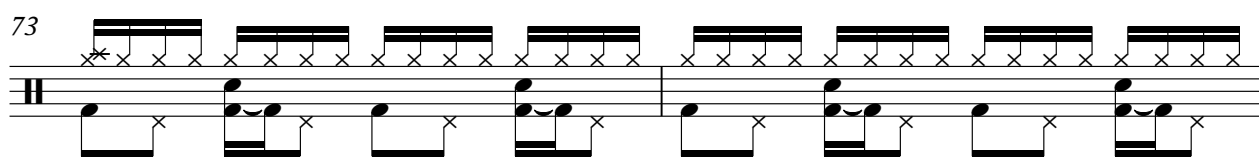

75

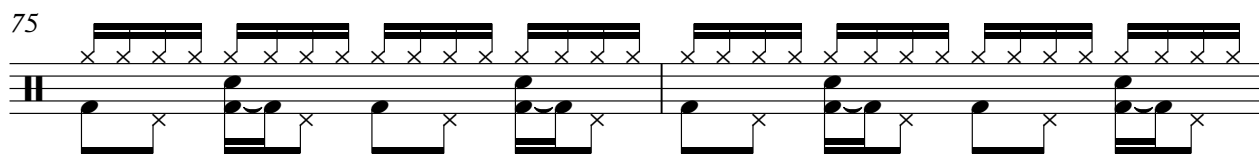

77

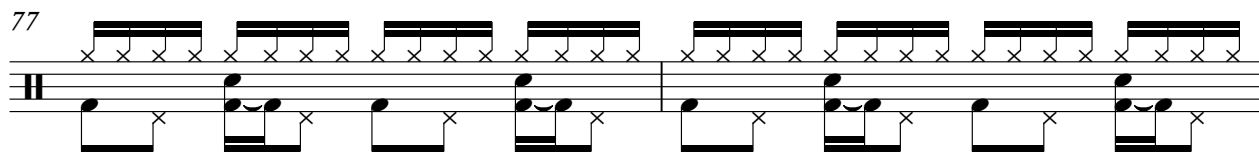

79

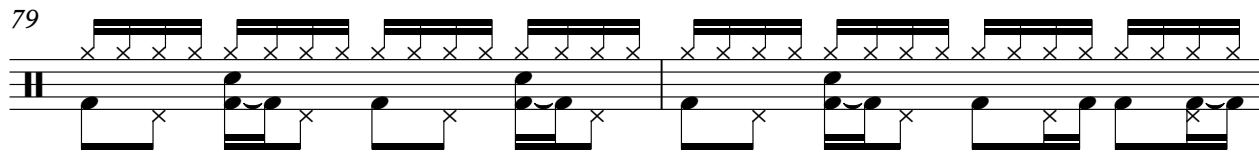

81

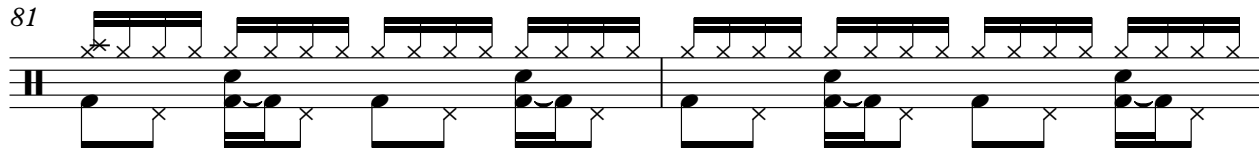

83

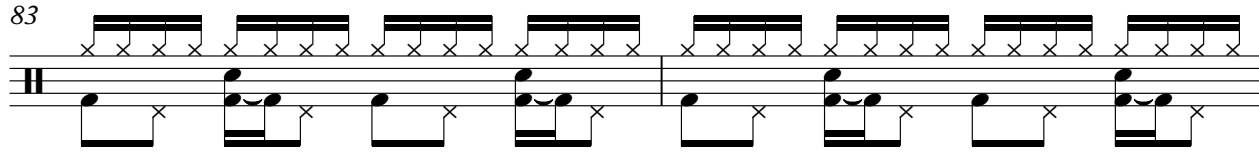

85

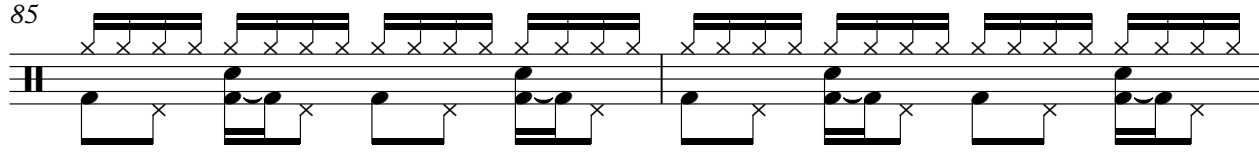

87

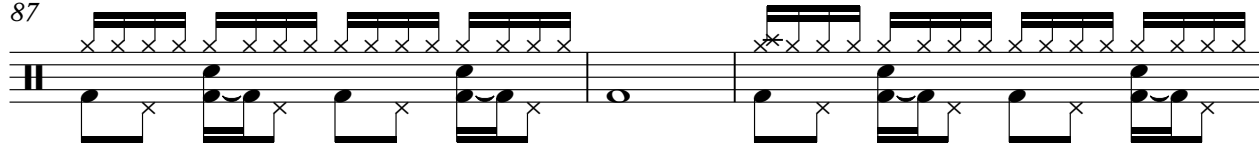

V.S.

Percussion

90

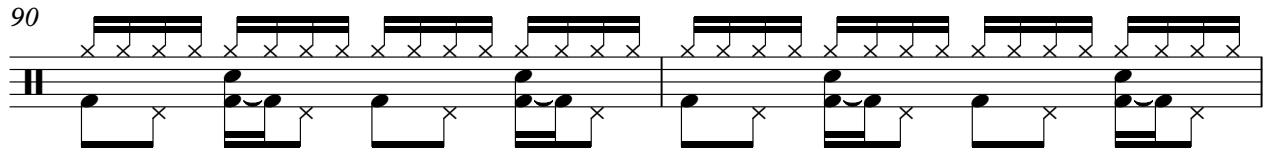

92

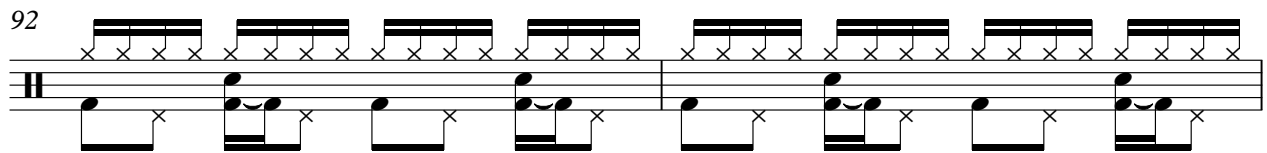

94

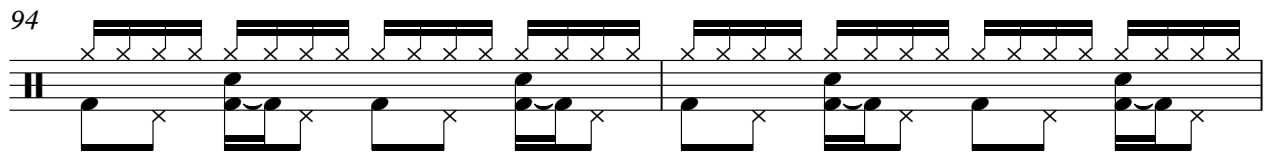

96

109

111

113

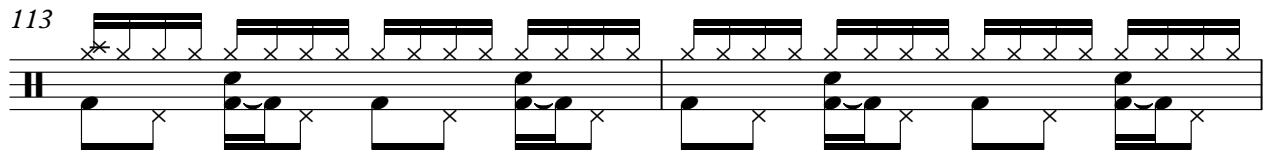

115

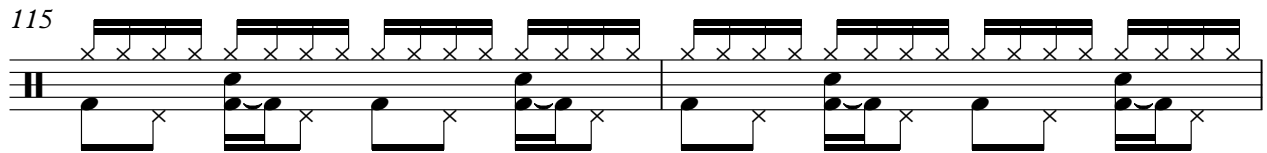

117

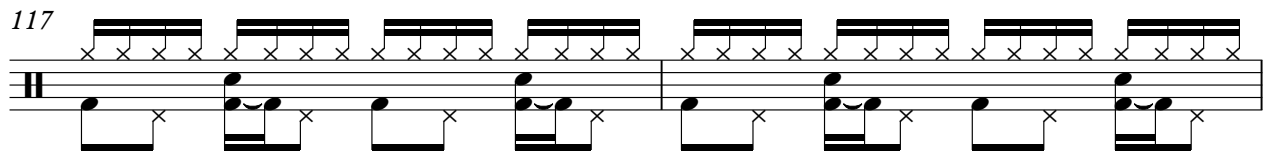

119

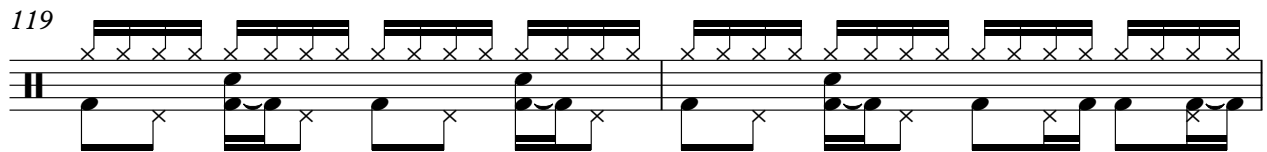

Percussion

121

123

125

127

128

♩ = 137,000061

3

5

7

9

6

19

23

7

65 **7**

74

76

78

80

82

84

86

88 **31**

121

125

128

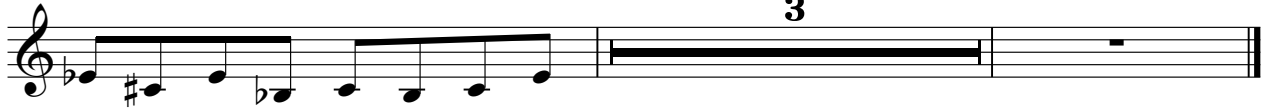

♩ = 137,000061

8

10

12

14

16

18

20

22

24

23

49

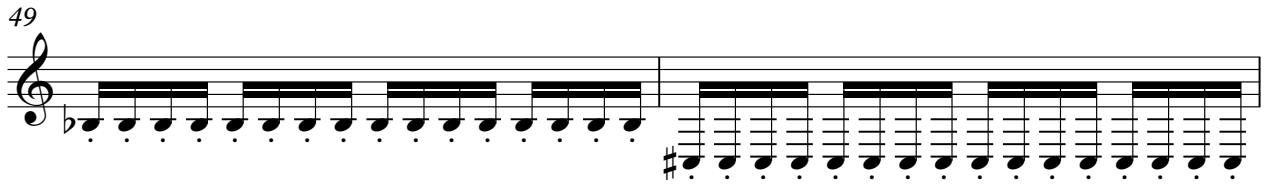

51

53

55

57

59

61

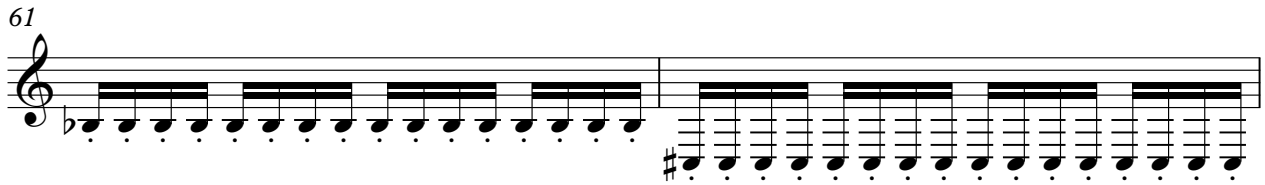

63

65

24

90

92

94

96

113

115

117

119

121

123

125

V.S.

127

128

♩ = 137,000061

24

27

29

31

32

65

67

69

71

32

105

107

109

111

113

19

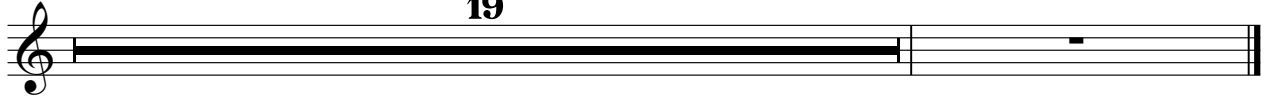

DJ Bobo - Pray

Soprano

♩ = 137,000061

3 4

12

18 2 27

50

56 2

63 3 3 19

91

97 2 3

106 3 3

114

2

Soprano

118

123

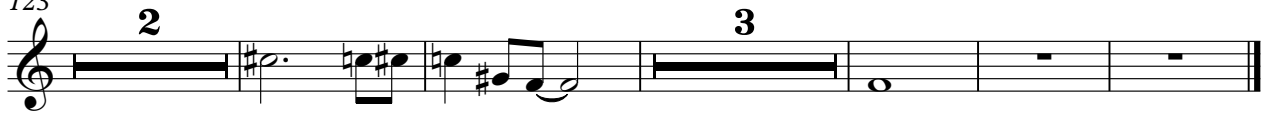

Alto

DJ Bobo - Pray

♩ = 137,000061

3 4

12

17 2

23 27

54

59 2 3 3

70 19

94

99 2 3

106 3 3

114

120

126

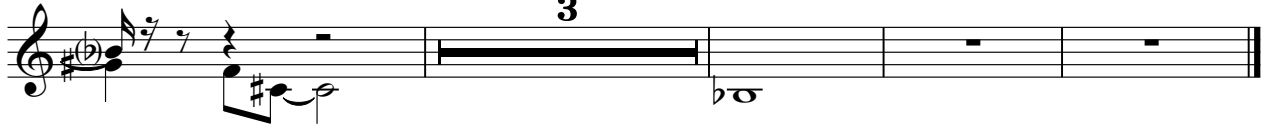

Alto

DJ Bobo - Pray

♩ = 137,000061

3 4

12

18 3 28

52

58 3 4 3

71 19

94 3

102 4 3 3

115

121 3 4

Percussive Organ

DJ Bobo - Pray

♩ = 137,000061

7

24

34

37

40

43

46

48

24

Percussive Organ

73

76

79

82

85

88

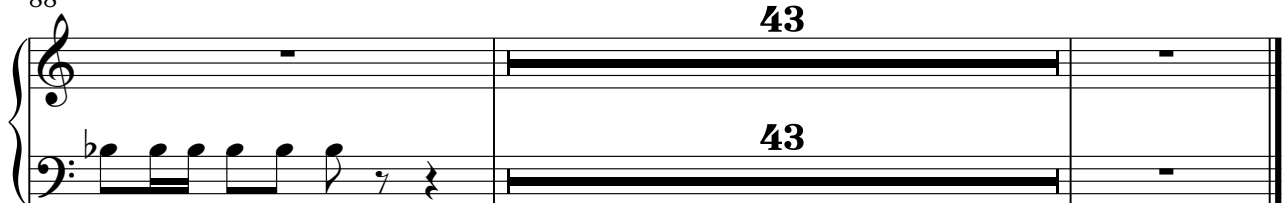

Synth Strings

DJ Bobo - Pray

♩ = 137,000061

10

17

25

33

16

55

63

69

16

89

97

105

114

122

127

Lead 8 (Bass + Lead)

DJ Bobo - Pray

♩ = 137,000061

8

10

12

14

16

18

20

22

24

26

V.S.

Lead 8 (Bass + Lead)

Lead 8 (Bass + Lead)

105

107

109

113

116

119

122

125

127

3

♩ = 137,000061

24

29

16

49

54

59

64

24

92

95

16

113

118

123

127

Viola

DJ Bobo - Pray

♩ = 137,000061

67

3

71

#

b

35

3

109

b

#

b

19

3

DJ Bobo - Pray

Solo

♩ = 137,000061

3 4

11

16 2

22 27

52

57 2 3

66 3 19

91

96 2

102 3 3 3

2

Solo

114

119

125

♩ = 137,000061

47 22

73

13 22

112

13

128
