

DJ Bobo - Respect Yourself

♩ = 102,000053

- Jazz Guitar:** Remains silent.
- Electric Guitar:** Remains silent.
- Electric Clavichord (top):** Remains silent.
- Electric Clavichord (bottom):** Remains silent.
- Percussive Organ (top):** Remains silent.
- Percussive Organ (middle):** Remains silent.
- Synth Bass:** Remains silent.
- Reverse Cymbals:** Remains silent.

4

Alto Sax.

Perc. Organ

Syn. Voice

Tape Smp. Str

Vla.

7

Alto Sax.

Timp.

Perc.

E. Clav.

Perc. Organ

Perc. Organ

Perc. Organ

Rev. Cym.

Tape Smp. Str

Vla.

10

Perc.

E. Clav.

Perc. Organ

Perc. Organ

13

16

19

Perc.

E. Gtr.

E. Clav.

Perc. Organ

S. Bass

Tape Smp. Str.

22

Perc.

E. Clav.

E. Clav.

Perc. Organ

Perc. Organ

Perc. Organ

S. Bass

Tape Smp. Str.

25

Alto Sax.

Perc.

J. Gtr.

E. Clav.

Perc. Organ

S. Bass

Syn. Voice

Tape Smp. Str

Vla.

27

Alto Sax.

Perc.

J. Gtr.

Perc. Organ

S. Bass

Syn. Voice

Tape Smp. Str

Vla.

29

Alto Sax. Perc. J. Gtr. Perc. Organ S. Bass Syn. Voice Tape Smp. Str Vla.

31

Alto Sax. Timp. Perc. J. Gtr. Perc. Organ S. Bass Tape Smp. Str Vla.

34

Alto Sax.

Perc.

Tape Smp. Str

Vla.

36

Alto Sax.

Perc.

Perc. Organ

Tape Smp. Str

Vla.

38

Perc.

Rev. Cym.

Tape Smp. Str

Vla.

40

Alto Sax. 

Perc. 

E. Clav. 

Perc. Organ 

S. Bass 

Rev. Cym. 

Tape Smp. Str 

Vla. 

43

Perc. 

E. Clav. 

Perc. Organ 

S. Bass 

46

Perc. 

E. Gtr. 

E. Clav. 

Perc. Organ 

S. Bass 

Tape Smp. Str 

49

Alto Sax. Perc. J. Gtr. E. Clav. E. Clav. Perc. Organ Perc. Organ S. Bass Syn. Voice Tape Smp. Str Vla.

51

Alto Sax. Perc. J. Gtr. Perc. Organ S. Bass Syn. Voice Tape Smp. Str Vla.

54

Alto Sax. Perc. J. Gtr. Perc. Organ S. Bass Syn. Voice Tape Smp. Str Vla.

56

Alto Sax. Perc. J. Gtr. Perc. Organ S. Bass Tape Smp. Str Vla.

58

Alto Sax.

Timp.

Perc.

J. Gtr.

E. Clav.

Perc. Organ

Perc. Organ

Perc. Organ

S. Bass

Tape Smp. Str

Vla.

60

Perc.

E. Gtr.

E. Clav.

Perc. Organ

Perc. Organ

Perc. Organ

S. Bass

63

Perc. Organ

S. Bass

66

Perc.

E. Clav.

Perc. Organ

S. Bass

Vla.

69

Perc.

E. Gtr.

E. Clav.

Perc. Organ

S. Bass

Tape Smp. Str.

Vla.

72

Perc.

E. Clav.

Perc. Organ

S. Bass

Tape Smp. Str

Vla.

75

Alto Sax.

Perc. Organ

Tape Smp. Str

Vla.

78

Alto Sax.

Perc. Organ

Rev. Cym.

Tape Smp. Str

Vla.

81

Alto Sax.  
Perc.  
J. Gtr.  
Perc. Organ  
S. Bass  
Syn. Voice  
Rev. Cym.  
Tape Smp. Str  
Vla.

84

Alto Sax.  
Perc.  
J. Gtr.  
Perc. Organ  
S. Bass  
Syn. Voice  
Tape Smp. Str  
Vla.

87

Alto Sax. Perc. J. Gtr. Perc. Organ S. Bass Syn. Voice Tape Smp. Str. Vla.

89

Alto Sax. Perc. J. Gtr. Perc. Organ S. Bass Tape Smp. Str. Vla.

92

Alto Sax. Perc. J. Gtr. Perc. Organ S. Bass Syn. Voice Tape Smp. Str. Vla.

94

Alto Sax. Perc. J. Gtr. Perc. Organ S. Bass Syn. Voice Tape Smp. Str. Vla.

96

Alto Sax.  
Perc.  
J. Gtr.  
Perc. Organ  
S. Bass  
Syn. Voice  
Tape Smp. Str  
Vla.

98

Alto Sax.  
Perc.  
J. Gtr.  
Perc. Organ  
S. Bass  
Rev. Cym.  
Tape Smp. Str  
Vla.

# DJ Bobo - Respect Yourself

Alto Saxophone

♩ = 102,000053

5

8 15

26

30

33

38 2 8

50

54

57 17

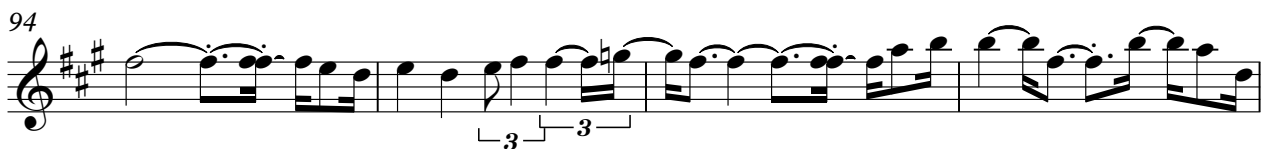

Timpani

DJ Bobo - Respect Yourself

♩ = 102,000053

8 3 3 23

33

24 43

# DJ Bobo - Respect Yourself

## Percussion

♩ = 102,000053

V.S.

29

31

33

35

37

39

41

43

45

47

Percussion

49

52

54

56

58

60

62

64

66

68

V.S.

70

72

75 **8**

85

87

89

92

94

96

98

Percussion

100

♩ = 102,000053

24

27

30

33 16

52

55

58 24

85

88

Electric Guitar

DJ Bobo - Respect Yourself

♩ = 102,000053

12 7 7

22

24 15

62

7

70

31

♩ = 102,000053

**16**

16

19

22

25

**16**

44

47

49

**15**

66

69

72

74

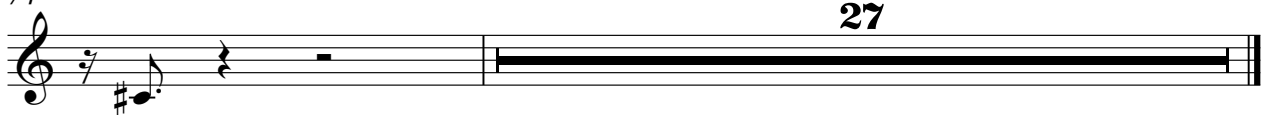

♩ = 102,000053

8

8

12

16

7

25

24

8

59

61

40

Percussive Organ

DJ Bobo - Respect Yourself

♩ = 102,000053

8

12

16

7

25

24

8

59

61

40

♩ = 102,000053

5

9

20

24

27

30

V.S.

34

3 4

44

48

52

55

59

63

67

71

74

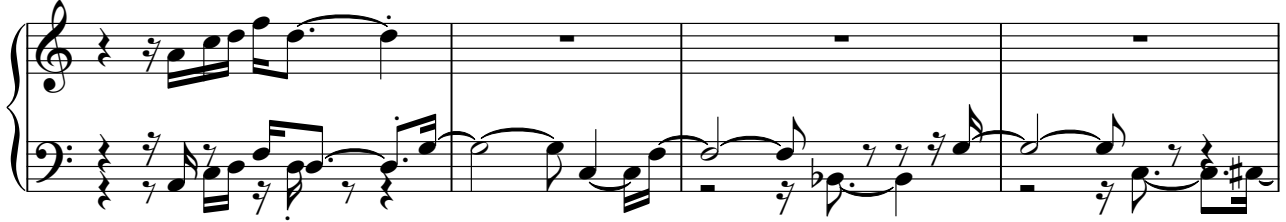

78

82

87

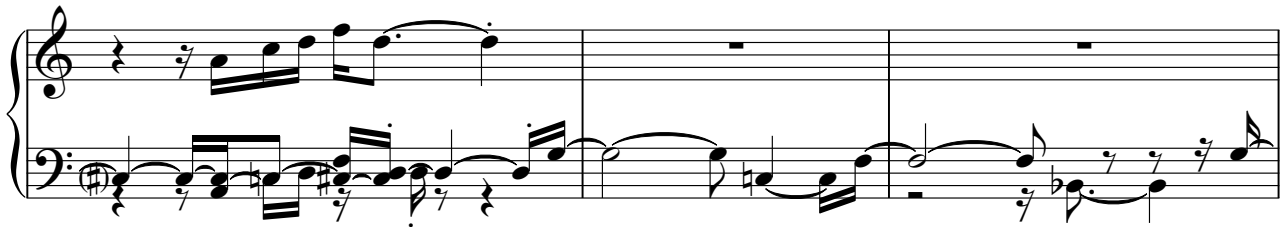

90

94

V.S.

4

# Percussive Organ

97

99

Percussive Organ

DJ Bobo - Respect Yourself

♩ = 102,000053

8

12

16

7

25

24

8

59

61

40

# DJ Bobo - Respect Yourself

## Synth Bass

♩ = 102,000053

16

20

24

26

29

32

43

47

50

52

V.S.

55

58

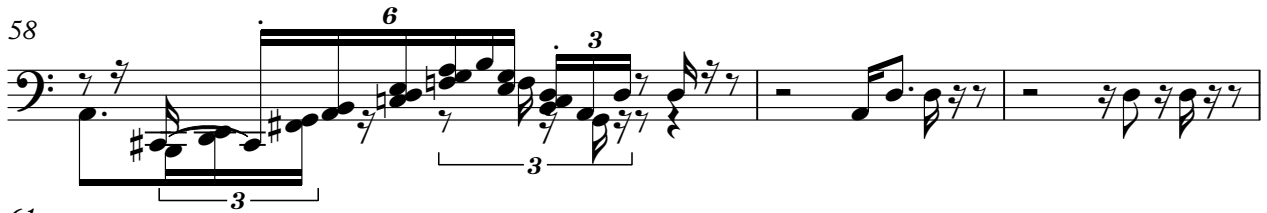

61

65

69

73

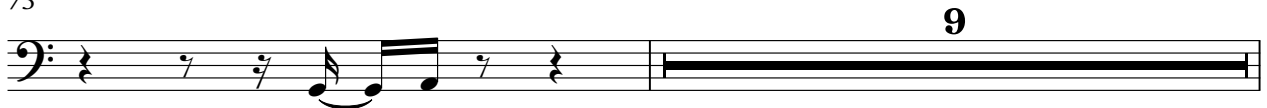

83

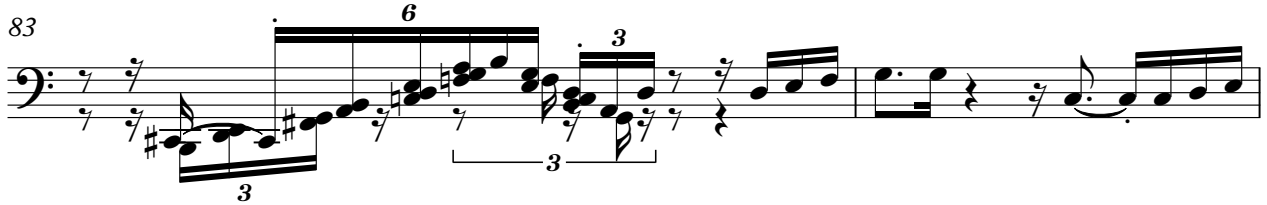

85

88

92

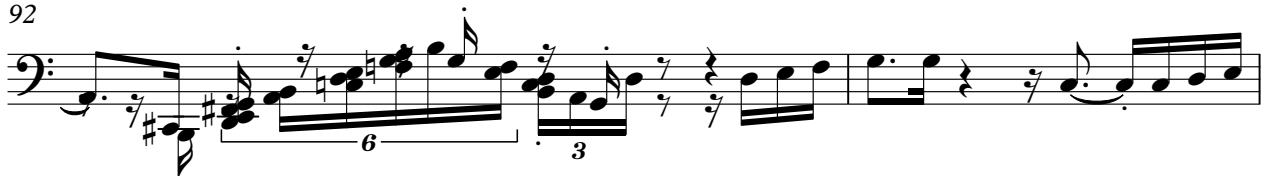

♩ = 102,000053

5

19

26

30

20

52

28

83

87

4

93

95

5

Reverse Cymbals

DJ Bobo - Respect Yourself

♩ = 102,000053

8 4 2

17

21 2

43

37 2

83

16

DJ Bobo - Respect Yourself  
Tape Sampler Keyboard [Strings]

♩ = 102,000053

5

9

11

11

23

28

32

36

v.s.

40

4

47

52

56

11

70

75

79

83

87

91

95

98

DJ Bobo - Respect Yourself

Viola

♩ = 102,000053

- Staff 1: C4, E4, G4, B4
- Staff 2: C4, E4, G4, B4
- Staff 3: C4, E4, G4, B4
- Staff 4: C4, E4, G4, B4
- Staff 5: C4, E4, G4, B4
- Staff 6: C4, E4, G4, B4
- Staff 7: C4, E4, G4, B4
- Staff 8: C4, E4, G4, B4
- Staff 9: C4, E4, G4, B4
- Staff 10: C4, E4, G4, B4

There are several rests and special markings:

Viola

50

53

56

59

69

72

75

78

80

82

Viola

3

85

88

91

95

98
