

# Bob Dylan - Hurricane

0.0"  
1.1,00  
Hurricane - (C) Bob Dylan, arr & seq Jim Higgins higginsj@ftc-i.net

♩ = 120,000000

Harmonica

Open Hi Hat

Bass Low

Elec Snare

Closed Hi Hat

Elec Guitar, muted

Acoustic Guitar(nylon)

Elec Bass, fingered

6

Harmonica

Bass Low

Elec Snare

Closed Hi Hat

Elec Guitar, muted

Acoustic Guitar(nylon)

Elec Bass, fingered

9

Harmonica

Open Hi Hat

Bass Low

Elec Snare

Closed Hi Hat

Elec Guitar, muted

Acoustic Guitar(nylon)

Elec Bass, fingered

12

Harmonica

Open Hi Hat

Bass Low

Elec Snare

Closed Hi Hat

Elec Guitar, muted

Acoustic Guitar(nylon)

Elec Bass, fingered

16

Harmonica

Open Hi Hat

Bass Low

Elec Snare

Closed Hi Hat

Elec Guitar, muted

Acoustic Guitar(nylon)

Elec Bass, fingered

20

Harmonica

Open Hi Hat

Bass Low

Elec Snare

Closed Hi Hat

Elec Guitar, muted

Acoustic Guitar(nylon)

Elec Bass, fingered

23

Harmonica

Open Hi Hat

Bass Low

Elec Snare

Closed Hi Hat

Elec Guitar, muted

Acoustic Guitar(nylon)

Elec Bass, fingered

28

Harmonica

Open Hi Hat

Bass Low

Elec Snare

Closed Hi Hat

Elec Guitar, muted

Acoustic Guitar(nylon)

Elec Bass, fingered

31

Harmonica

Open Hi Hat

Bass Low

Elec Snare

Closed Hi Hat

Elec Guitar, muted

Acoustic Guitar(nylon)

Elec Bass, fingered

34

Harmonica

Open Hi Hat

Bass Low

Elec Snare

Closed Hi Hat

Elec Guitar, muted

Acoustic Guitar(nylon)

Elec Bass, fingered

38

Harmonica

Open Hi Hat

Bass Low

Elec Snare

Closed Hi Hat

Elec Guitar, muted

Acoustic Guitar(nylon)

Elec Bass, fingered

42

Harmonica

Open Hi Hat

Bass Low

Elec Snare

Closed Hi Hat

Elec Guitar, muted

Acoustic Guitar(nylon)

Elec Bass, fingered

45 7

Harmonica

Open Hi Hat

Bass Low

Elec Snare

Closed Hi Hat

Elec Guitar, muted

Acoustic Guitar(nylon)

Elec Bass, fingered

49

Harmonica

Open Hi Hat

Bass Low

Elec Snare

Closed Hi Hat

Elec Guitar, muted

Acoustic Guitar(nylon)

Elec Bass, fingered

53

Harmonica

Bass Low

Elec Snare

Closed Hi Hat

Elec Guitar, muted

Acoustic Guitar(nylon)

Elec Bass, fingered

56

Harmonica

Open Hi Hat

Bass Low

Elec Snare

Closed Hi Hat

Elec Guitar, muted

Acoustic Guitar(nylon)

Elec Bass, fingered

60

Harmonica

Open Hi Hat

Bass Low

Elec Snare

Closed Hi Hat

Elec Guitar, muted

Acoustic Guitar(nylon)

Elec Bass, fingered

64

Harmonica

Open Hi Hat

Bass Low

Elec Snare

Closed Hi Hat

Elec Guitar, muted

Acoustic Guitar(nylon)

Elec Bass, fingered

67

Harmonica

Open Hi Hat

Bass Low

Elec Snare

Closed Hi Hat

Elec Guitar, muted

Acoustic Guitar(nylon)

Elec Bass, fingered

71

Harmonica

Open Hi Hat

Bass Low

Elec Snare

Closed Hi Hat

Elec Guitar, muted

Elec Bass, fingered

75

Harmonica

Bass Low

Elec Snare

Closed Hi Hat

Elec Guitar, muted

Acoustic Guitar(nylon)

Elec Bass, fingered

78

Harmonica

Open Hi Hat

Bass Low

Elec Snare

Closed Hi Hat

Elec Guitar, muted

Acoustic Guitar(nylon)

Elec Bass, fingered

81

Harmonica

Open Hi Hat

Bass Low

Elec Snare

Closed Hi Hat

Elec Guitar, muted

Acoustic Guitar(nylon)

Elec Bass, fingered

85

Harmonica

Open Hi Hat

Bass Low

Elec Snare

Closed Hi Hat

Elec Guitar, muted

Acoustic Guitar(nylon)

Elec Bass, fingered

89

Harmonica

Open Hi Hat

Bass Low

Elec Snare

Closed Hi Hat

Elec Guitar, muted

Acoustic Guitar(nylon)

Elec Bass, fingered

92

Harmonica

Open Hi Hat

Bass Low

Elec Snare

Closed Hi Hat

Elec Guitar, muted

Acoustic Guitar(nylon)

Elec Bass, fingered

97

Harmonica

Open Hi Hat

Bass Low

Elec Snare

Closed Hi Hat

Elec Guitar, muted

Acoustic Guitar(nylon)

Elec Bass, fingered

100

Harmonica

Open Hi Hat

Bass Low

Elec Snare

Closed Hi Hat

Elec Guitar, muted

Acoustic Guitar(nylon)

Elec Bass, fingered

103

Harmonica

Open Hi Hat

Bass Low

Elec Snare

Closed Hi Hat

Elec Guitar, muted

Acoustic Guitar(nylon)

Elec Bass, fingered

107

Harmonica

Open Hi Hat

Bass Low

Elec Snare

Closed Hi Hat

Elec Guitar, muted

Acoustic Guitar(nylon)

Elec Bass, fingered

111

Harmonica

Open Hi Hat

Bass Low

Elec Snare

Closed Hi Hat

Elec Guitar, muted

Acoustic Guitar(nylon)

Elec Bass, fingered

114

Harmonica

Open Hi Hat

Bass Low

Elec Snare

Closed Hi Hat

Elec Guitar, muted

Acoustic Guitar(nylon)

Elec Bass, fingered

118

Harmonica

Open Hi Hat

Bass Low

Elec Snare

Closed Hi Hat

Elec Guitar, muted

Acoustic Guitar(nylon)

Elec Bass, fingered

122

Harmonica

Bass Low

Elec Snare

Closed Hi Hat

Elec Guitar, muted

Acoustic Guitar(nylon)

Elec Bass, fingered

125

Harmonica

Open Hi Hat

Bass Low

Elec Snare

Closed Hi Hat

Elec Guitar, muted

Acoustic Guitar(nylon)

Elec Bass, fingered

129

Harmonica

Open Hi Hat

Bass Low

Elec Snare

Closed Hi Hat

Elec Guitar, muted

Acoustic Guitar(nylon)

Elec Bass, fingered

133

Harmonica

Open Hi Hat

Bass Low

Elec Snare

Closed Hi Hat

Elec Guitar, muted

Acoustic Guitar(nylon)

Elec Bass, fingered

136

Harmonica

Open Hi Hat

Bass Low

Elec Snare

Closed Hi Hat

Elec Guitar, muted

Acoustic Guitar(nylon)

Elec Bass, fingered

140

Harmonica

Open Hi Hat

Bass Low

Elec Snare

Closed Hi Hat

Elec Guitar, muted

Elec Bass, fingered

144

Harmonica

Bass Low

Elec Snare

Closed Hi Hat

Elec Guitar, muted

Acoustic Guitar(nylon)

Elec Bass, fingered

147

Harmonica

Open Hi Hat

Bass Low

Elec Snare

Closed Hi Hat

Elec Guitar, muted

Acoustic Guitar(nylon)

Elec Bass, fingered

150

Harmonica

Open Hi Hat

Bass Low

Elec Snare

Closed Hi Hat

Elec Guitar, muted

Acoustic Guitar(nylon)

Elec Bass, fingered

154

Harmonica

Open Hi Hat

Bass Low

Elec Snare

Closed Hi Hat

Elec Guitar, muted

Acoustic Guitar(nylon)

Elec Bass, fingered

158

Harmonica

Open Hi Hat

Bass Low

Elec Snare

Closed Hi Hat

Elec Guitar, muted

Acoustic Guitar(nylon)

Elec Bass, fingered

161

Harmonica

Open Hi Hat

Bass Low

Elec Snare

Closed Hi Hat

Elec Guitar, muted

Acoustic Guitar(nylon)

Elec Bass, fingered

166

Harmonica

Open Hi Hat

Bass Low

Elec Snare

Closed Hi Hat

Elec Guitar, muted

Acoustic Guitar(nylon)

Elec Bass, fingered

169

Harmonica

Open Hi Hat

Bass Low

Elec Snare

Closed Hi Hat

Elec Guitar, muted

Acoustic Guitar(nylon)

Elec Bass, fingered

172

Harmonica

Open Hi Hat

Bass Low

Elec Snare

Closed Hi Hat

Elec Guitar, muted

Acoustic Guitar(nylon)

Elec Bass, fingered

176

Harmonica

Open Hi Hat

Bass Low

Elec Snare

Closed Hi Hat

Elec Guitar, muted

Acoustic Guitar(nylon)

Elec Bass, fingered

180

Harmonica

Open Hi Hat

Bass Low

Elec Snare

Closed Hi Hat

Elec Guitar, muted

Acoustic Guitar(nylon)

Elec Bass, fingered

183

Harmonica

Open Hi Hat

Bass Low

Elec Snare

Closed Hi Hat

Elec Guitar, muted

Acoustic Guitar(nylon)

Elec Bass, fingered

187

Harmonica

Open Hi Hat

Bass Low

Elec Snare

Closed Hi Hat

Elec Guitar, muted

Acoustic Guitar(nylon)

Elec Bass, fingered

191

Harmonica

Bass Low

Elec Snare

Closed Hi Hat

Elec Guitar, muted

Acoustic Guitar(nylon)

Elec Bass, fingered

194

Harmonica

Open Hi Hat

Bass Low

Elec Snare

Closed Hi Hat

Elec Guitar, muted

Acoustic Guitar(nylon)

Elec Bass, fingered

198

Harmonica

Open Hi Hat

Bass Low

Elec Snare

Closed Hi Hat

Elec Guitar, muted

Acoustic Guitar(nylon)

Elec Bass, fingered

202

Harmonica

Open Hi Hat

Bass Low

Elec Snare

Closed Hi Hat

Elec Guitar, muted

Acoustic Guitar(nylon)

Elec Bass, fingered

205

Harmonica

Open Hi Hat

Bass Low

Elec Snare

Closed Hi Hat

Elec Guitar, muted

Acoustic Guitar(nylon)

Elec Bass, fingered

209

Harmonica

Open Hi Hat

Bass Low

Elec Snare

Closed Hi Hat

Elec Guitar, muted

Elec Bass, fingered

213

Harmonica

Bass Low

Elec Snare

Closed Hi Hat

Elec Guitar, muted

Acoustic Guitar(nylon)

Elec Bass, fingered

216

Harmonica

Open Hi Hat

Bass Low

Elec Snare

Closed Hi Hat

Elec Guitar, muted

Acoustic Guitar(nylon)

Elec Bass, fingered

219

Harmonica

Open Hi Hat

Bass Low

Elec Snare

Closed Hi Hat

Elec Guitar, muted

Acoustic Guitar(nylon)

Elec Bass, fingered

223

Harmonica

Open Hi Hat

Bass Low

Elec Snare

Closed Hi Hat

Elec Guitar, muted

Acoustic Guitar(nylon)

Elec Bass, fingered

227

Harmonica

Open Hi Hat

Bass Low

Elec Snare

Closed Hi Hat

Elec Guitar, muted

Acoustic Guitar(nylon)

Elec Bass, fingered

230

Harmonica

Open Hi Hat

Bass Low

Elec Snare

Closed Hi Hat

Elec Guitar, muted

Acoustic Guitar(nylon)

Elec Bass, fingered

235

Harmonica

Open Hi Hat

Bass Low

Elec Snare

Closed Hi Hat

Elec Guitar, muted

Acoustic Guitar(nylon)

Elec Bass, fingered

238

Harmonica

Open Hi Hat

Bass Low

Elec Snare

Closed Hi Hat

Elec Guitar, muted

Acoustic Guitar(nylon)

Elec Bass, fingered

241

Harmonica

Open Hi Hat

Bass Low

Elec Snare

Closed Hi Hat

Elec Guitar, muted

Acoustic Guitar(nylon)

Elec Bass, fingered

245

Harmonica

Open Hi Hat

Bass Low

Elec Snare

Closed Hi Hat

Elec Guitar, muted

Acoustic Guitar(nylon)

Elec Bass, fingered

249

Harmonica

Open Hi Hat

Bass Low

Elec Snare

Closed Hi Hat

Elec Guitar, muted

Acoustic Guitar(nylon)

Elec Bass, fingered

252

Harmonica

Open Hi Hat

Bass Low

Elec Snare

Closed Hi Hat

Elec Guitar, muted

Acoustic Guitar(nylon)

Elec Bass, fingered

254

Harmonica

Open Hi Hat

Bass Low

Elec Snare

Closed Hi Hat

Elec Guitar, muted

Harmonica

Bob Dylan - Hurricane

♩ = 120,000000

1

8

15

22

28

35

43

50

57

64

V.S.

Harmonica

71

78

85

92

99

106

113

119

126

133

Harmonica

140

147

154

161

168

175

182

188

195

202

Harmonica

209

216

223

230

237

244

250

256

Open Hi Hat

Bob Dylan - Hurricane

♩ = 120,000000

2 6

14

22

29 4

39

47 4

57

65

73 4

83

Open Hi Hat

91

98

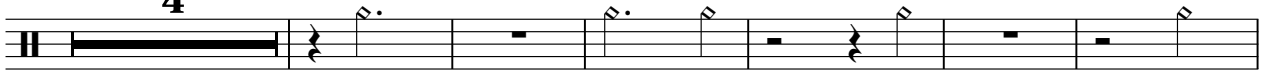

108

116

126

134

142

152

160

167

Open Hi Hat

177

185

195

203

211

221

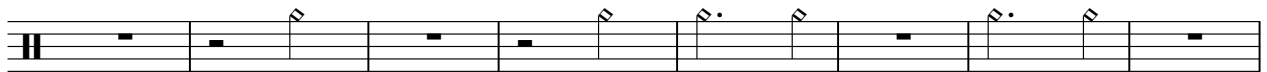

229

236

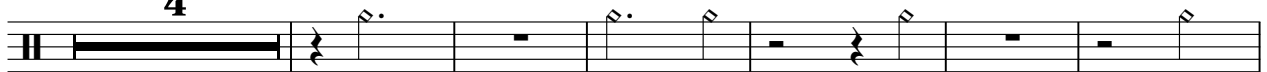

246

252

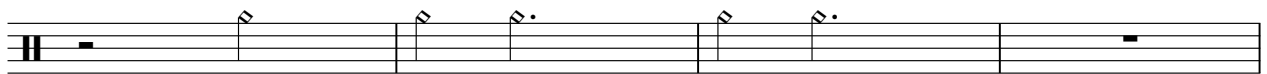

4

# Open Hi Hat

256

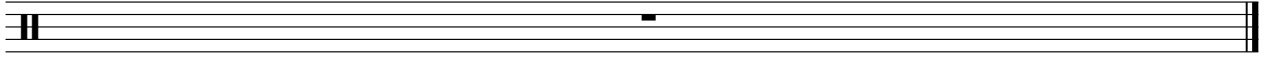

Bass Low

Bob Dylan - Hurricane

♩ = 120,000000

7

13

19

25

31

37

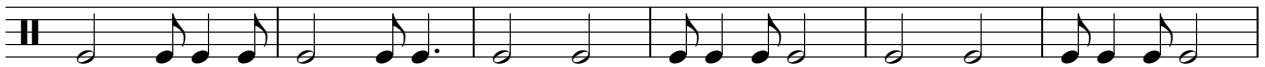

43

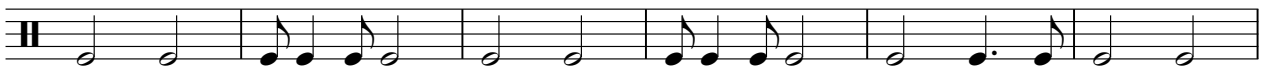

49

55

V.S.

61

67

73

79

85

91

97

103

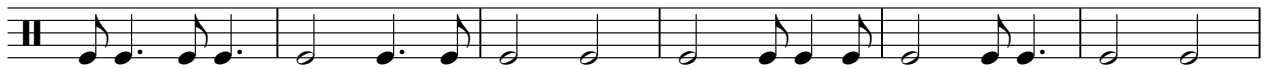

109

115

121

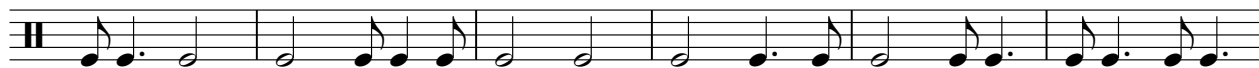

127

133

139

145

151

157

163

169

175

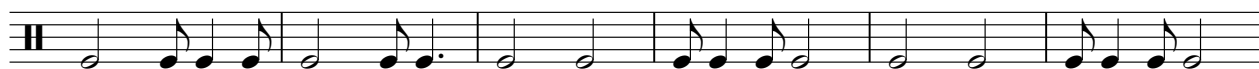

V.S.

181

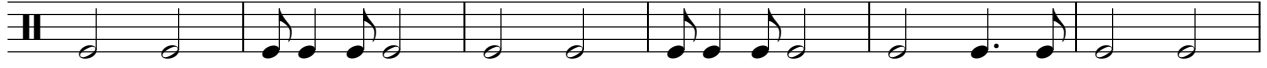

187

193

199

205

211

217

223

229

235

241

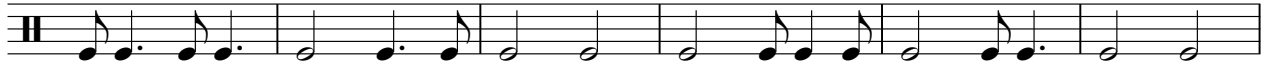

247

252

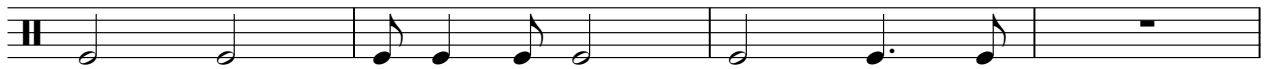

256

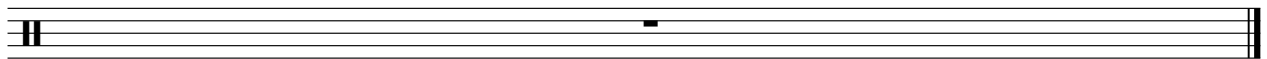

Elec Snare

Bob Dylan - Hurricane

♩ = 120,000000

8

14

20

26

32

38

44

50

56

V.S.

62

68

74

80

86

92

98

104

110

116

122

128

134

140

146

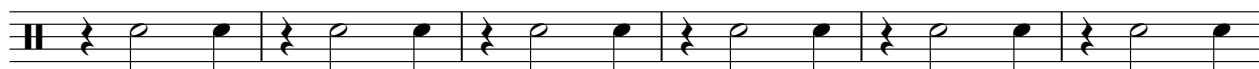

152

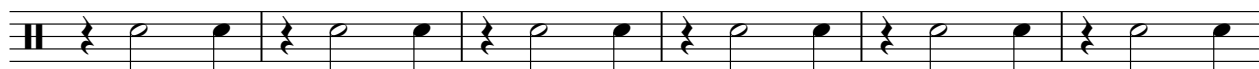

158

164

170

176

V.S.

182

188

194

200

206

212

218

224

230

236

242

248

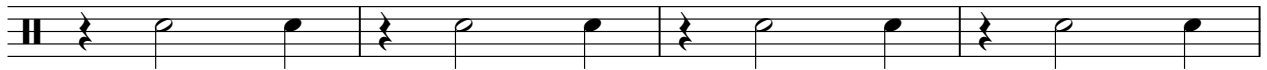

252

256

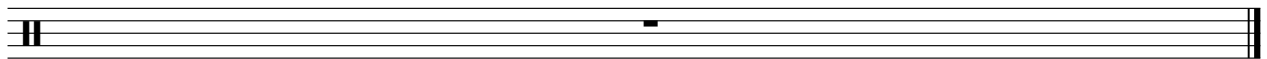

Closed Hi Hat

Bob Dylan - Hurricane

♩ = 120,000000

7

13

19

25

31

37

43

49

55

V.S.

Closed Hi Hat

61

67

73

79

85

91

97

103

109

115

121

127

133

139

145

151

157

163

169

175

V.S.

241

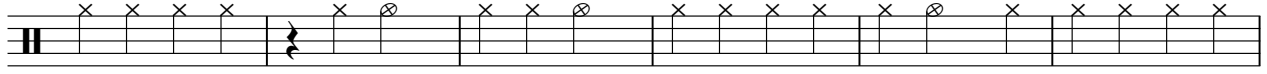

247

252

256

Elec Guitar, muted

Bob Dylan - Hurricane

♩ = 120,000000

V.S.

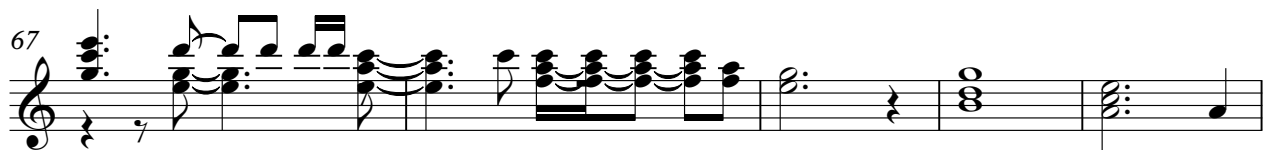
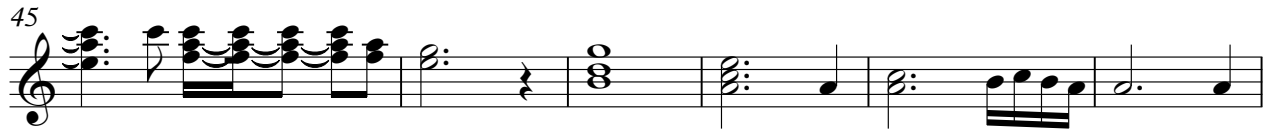

89

94

99

103

107

111

115

121

125

129

133

137

143

147

151

155

159

164

169

173

177

181

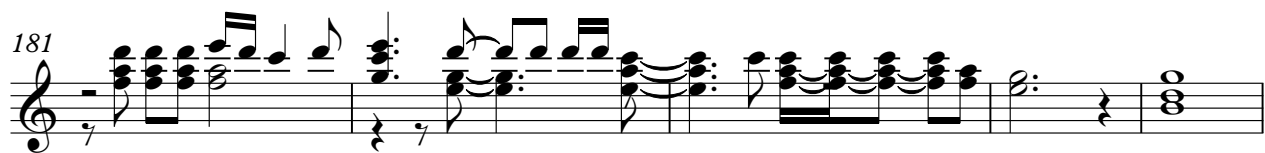

186

191

195

199

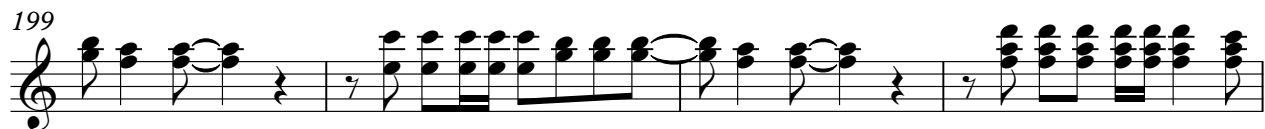

203

207

213

217

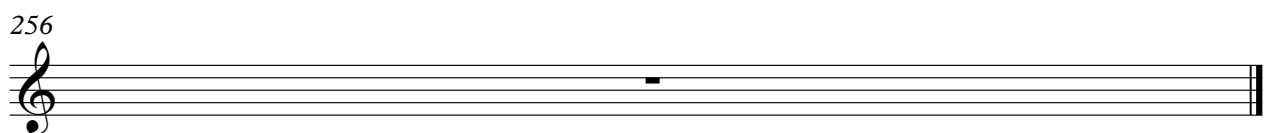
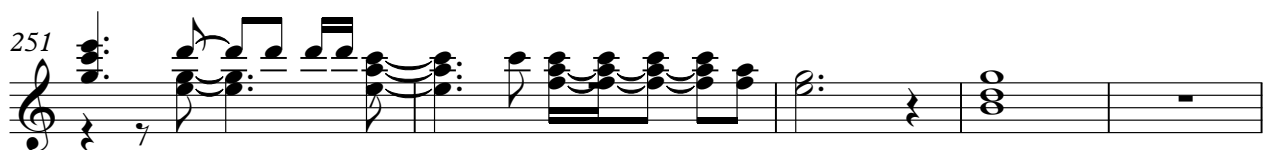
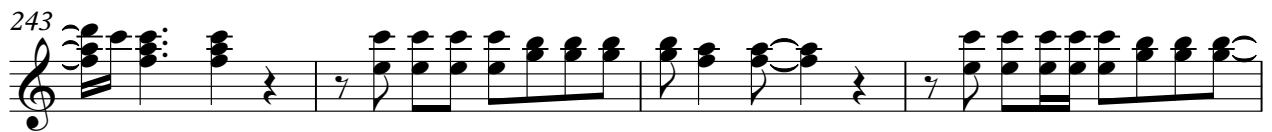
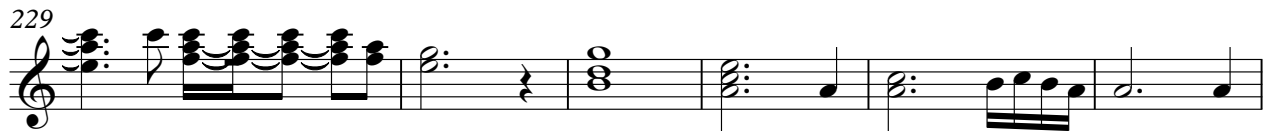

Acoustic Guitar(nylon)

Bob Dylan - Hurricane

♩ = 120,000000

5

9

13

17

21

30

34

39

43

5

Acoustic Guitar(nylon)

52

56

60

64

68

77

81

85

89

98

102

106

110

114

123

127

131

135

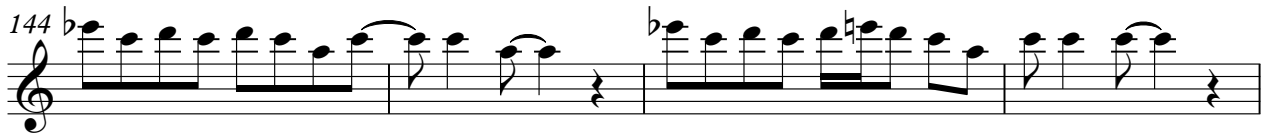
144 

148 

152 

156 

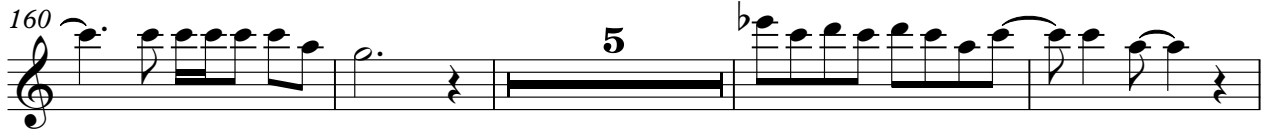
160 

169 

173 

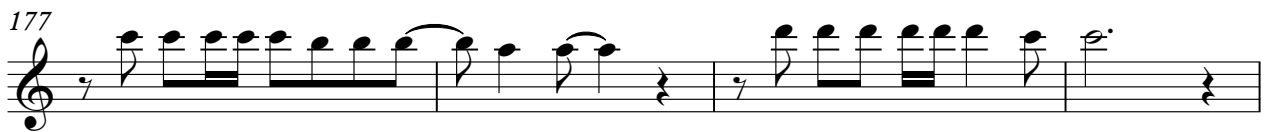
177 

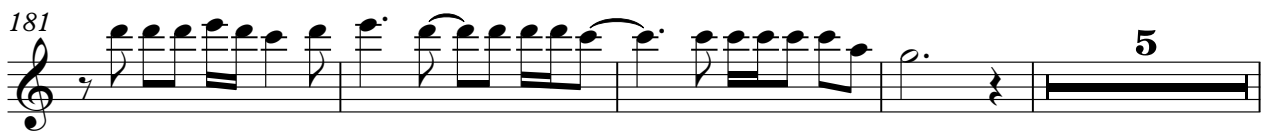
181 

190 

194

198

202

206

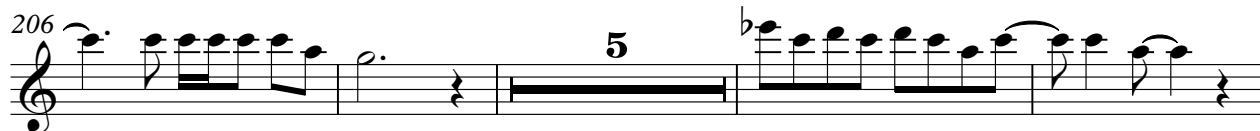

215

219

223

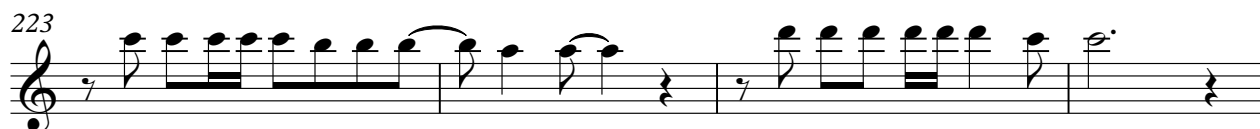

227

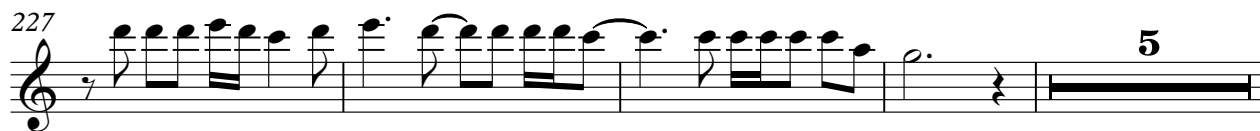

6

Acoustic Guitar(nylon)

236

240

244

248

251

256

Elec Bass, fingered

Bob Dylan - Hurricane

♩ = 120,000000

V.S.

121

127

133

139

145

151

157

163

169

175

V.S.

181

187

193

199

205

211

217

223

229

235

241

247

251

256

