

Bob Sinclar - Rock This Party Feat Cutee B

0.0"  
1.1.00  
Copyright © by MIDI-NET s.c., Wszelkie prawa zastrzeżone!!! 2006  
♩ = 126,009918

Tenor Saxophone

Percussion

Flexatone

Electric Guitar

Electric Guitar

Koto

Electric Bass

Soprano

Soprano

Percussive Organ

Pad 7 (Halo)

Viola

\*ROCK THIS PARTY (NOE) \*\*BobSinclafeat. Cutte B++++www.soulworkshop.pl\*\*\*\*\*

♩ = 126,009918

4

Ten. Sax.

Perc.

Flex.

Soul clap! Soul clap! Soul clap! Soul clap! Soul clap! Soul clap! Soul clap! Soul clap!

Koto

Perc. Organ

8

Ten. Sax.

Perc.

Flex.

Soul clap! Soul clap! Soul clap! Soul clap! Soul clap! Soul clap! Eve ry bo dy dance now!

Koto

S.

S.

Perc. Organ

12

Ten. Sax.

Perc.

Flex.

Let's go who! Let's go Make it hot Come on Let's go

E. Gtr.

E. Gtr.

E. Bass

17

Ten. Sax.

Perc.

Flex.

Rock, rock, say what, rock Let's go Eve ry bo dy dance now! Don't know what's on your mind

E. Gtr.

E. Gtr.

Koto

E. Bass

S.

S.

Perc. Organ

Pad 7

21

Ten. Sax.

Perc.

Flex.

You com fy have a good time You why o Why you is line

Koto

E. Bass

Perc. Organ

Pad 7

23

Ten. Sax.

Perc.

Flex.

Y Why you shake you we lime I'm in a da ncing mo od

Koto

E. Bass

Perc. Organ

Pad 7

Vla.

nciar - Rock This Party Feat Cutee B  
Tenor Saxophone

♩ = 126,009918

Copyright © by MIDI-NET s.c., Wszelkie prawa zastrzeżone!!! 2006  
Copyright © by MIDI-NET s.c., Wszelkie prawa zastrzeżone!!! 2006

nclar - Rock This Party Feat Cutee B  
Percussion

♩ = 126,009918

Copyright © by MIDI-NET s.c.,Wszelkie prawa zastrzezone!!! 2006  
Copyright © by MIDI-NET s.c.,Wszelkie prawa zastrzezone!!! 2006

# nclar - Rock This Party Feat Cutee B

Flexatone

♩ = 126,009918

ul. Mostowa 30

Tel: +48 61 820 926 napisany przez muzykow firmy MIDI-NET!!!

MIDI-NET 504.808 422

Koprowanie surowe zabronione!!! ++++++

www.utworki.pl

(ERIKSSOE) \*SolapSolap! SolapSolap! SolapSolap! SolapSolap! SolapSolap!

7

SolapSolap! SolapSolap! SolapSolap! SolapSolap! Everybody! Lego who!

14

Lego Make Come Lego Rock, rockywhatock Lego Everybody!

20

Copyright © by MIDI-NET, s.c., Wszelkie prawa zastrzeżone!!! 2006  
Copyright © by MIDI-NET, s.c., Wszelkie prawa zastrzeżone!!! 2006

nclar - Rock This Party Feat Cutee B  
Electric Guitar

♩ = 126,009918

**11**

15

18

**6**

Copyright © by MIDI-NET s.c.,Wszelkie prawa zastrzezone!!! 2006  
Copyright © by MIDI-NET s.c.,Wszelkie prawa zastrzezone!!! 2006

nclar - Rock This Party Feat Cutee B  
Electric Guitar

♩ = 126,009918

**11**

15

18

**6**

Copyright © by MIDI-NET s.c.,Wszelkie prawa zastrzezone!!! 2006  
Copyright © by MIDI-NET s.c.,Wszelkie prawa zastrzezone!!! 2006

# nclar - Rock This Party Feat Cutee B

Koto

♩ = 126,009918

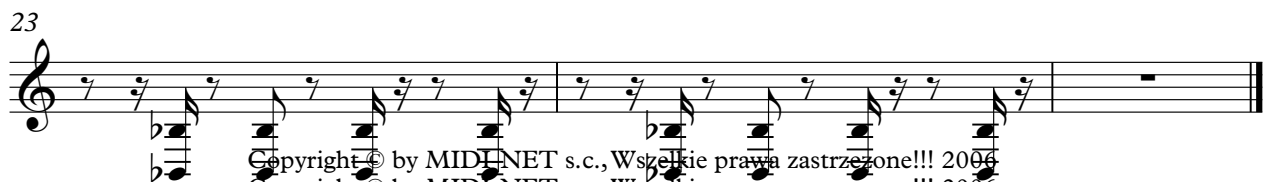
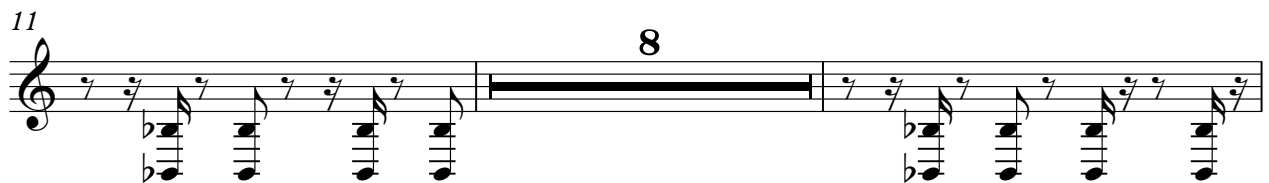

Copyright © by MIDI-NET s.c., Wszelkie prawa zastrzeżone!!! 2006  
Copyright © by MIDI-NET s.c., Wszelkie prawa zastrzeżone!!! 2006

nclar - Rock This Party Feat Cutee B  
Electric Bass

♩ = 126,009918

**11**

15

19

22

Copyright © by MIDI-NET s.c., Wszelkie prawa zastrzeżone!!! 2006  
Copyright © by MIDI-NET s.c., Wszelkie prawa zastrzeżone!!! 2006

nclar - Rock This Party Feat Cutee B  
Soprano

♩ = 126,009918

**10**

**12**

**7**

Copyright © by MIDI-NET s.c.,Wszelkie prawa zastrzezone!!! 2006  
Copyright © by MIDI-NET s.c.,Wszelkie prawa zastrzezone!!! 2006

nclar - Rock This Party Feat Cutee B  
Soprano

♩ = 126,009918

**10**

**12**

**7**

**6**

Copyright © by MIDI-NET s.c.,Wszelkie prawa zastrzezone!!! 2006  
Copyright © by MIDI-NET s.c.,Wszelkie prawa zastrzezone!!! 2006

nclar - Rock This Party Feat Cutee B  
Percussive Organ

♩ = 126,009918

5

8

11

21

23

Copyright © by MIDI-NET s.c.,Wszelkie prawa zastrzezone!!! 2006  
Copyright © by MIDI-NET s.c.,Wszelkie prawa zastrzezone!!! 2006

nclar - Rock This Party Feat Cutee B  
Pad 7 (Halo)

♩ = 126,009918

**19**

22

Copyright © by MIDI-NET s.c.,Wszelkie prawa zastrzezone!!! 2006  
Copyright © by MIDI-NET s.c.,Wszelkie prawa zastrzezone!!! 2006

nclear - Rock This Party Feat Cutee B  
Viola

♩ = 126,009918

**23**

