

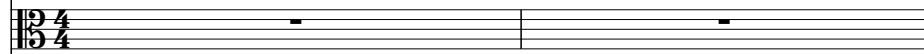

# DJ Bobo - Shadows Of The Night

♩ = 143,000137

Tape Sampler Keyboard [Strings] 

♩ = 143,000137

Viola 

Solo 

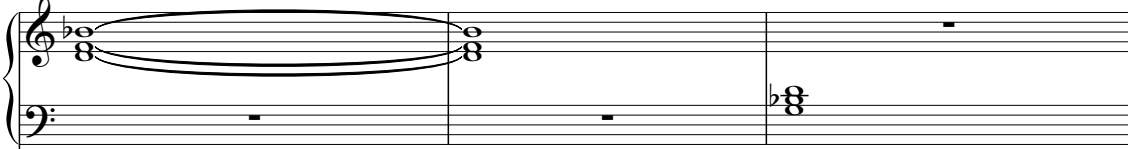

3

Tape Smp. Str 

Solo 

6

Tape Smp. Str 

Solo 

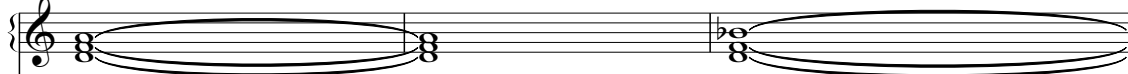

9

Tape Smp. Str 

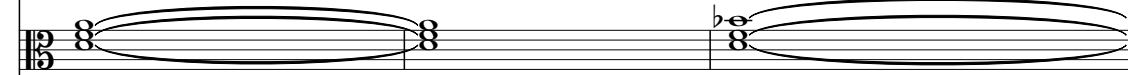
Vla. 

Solo 

12

Tape Smp. Str

Vla.

Solo

15

Tape Smp. Str

Vla.

Solo

17

Tape Smp. Str

Vla.

Solo

19

Tape Smp. Str

Vla.

Solo

21

Tape Smp. Str

Vla.

Solo

23

Tape Smp. Str

Vla.

Solo

25

Tape Smp. Str

Vla.

Solo

27

Tape Smp. Str

Vla.

Solo

29

Tape Smp. Str

Vla.

Solo

31

Tape Smp. Str

Orch. Hit

Vla.

Solo

33

J. Gtr.

Tape Smp. Str

Orch. Hit

Pad 1

Vla.

Solo

36

J. Gtr.

Tape Smp. Str

Pad 1

Vla.

Solo

39

J. Gtr.

Tape Smp. Str

Orch. Hit

Pad 1

Vla.

Solo

42

J. Gtr.

Tape Smp. Str

Pad 1

Vla.

Solo

45

J. Gtr.

Tape Smp. Str

Pad 1

Vla.

Solo

48

50

Perc. 

S. Bass 

Tape Smp. Str 

Pad 3 

Vla. 

Solo 

Perc. 

E. Bass 

S. Bass 

Tape Smp. Str 

Pad 1 

Pad 3 

Vla. 

59

61

64

66

68

70

72

75

79

82

92

94

97

100

103

105

108

110

119

122

127

130

133

135

138

Perc. 

Pad 1 

Solo 

141

Solo 

144

Tape Smp. Str 

Solo 

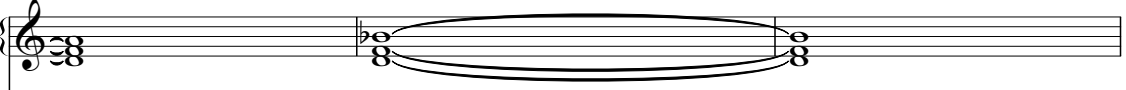

147

Tape Smp. Str 

Solo 

150

Tape Smp. Str 

Solo 

153

Tape Smp. Str 

Vla. 

Solo 

155

Tape Smp. Str

Vla.

Solo

157

Tape Smp. Str

Vla.

Solo

159

Tape Smp. Str

Vla.

Solo

161

163

167

170

175

178

181

183

101

107

113

119

125

131

137

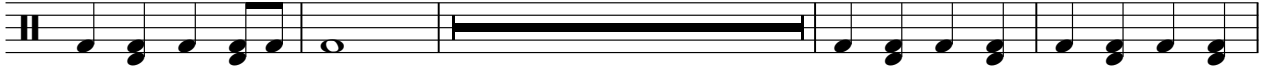

164

170

176

Percussion

181

♩ = 143,000137

**32**

34

36

38

40

42

44

46

48

**24**

170

172

174

176

DJ Bobo - Shadows Of The Night

Electric Bass

♩ = 143,000137

56

58

60

62

64

66

68

70

71

25

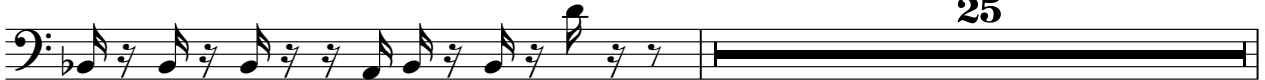

97

99

101

103

105

107

109

111

112

# DJ Bobo - Shadows Of The Night

## Synth Bass

♩ = 143,000137

48

50

52

54

56

60

62

64

66

68

V.S.

70

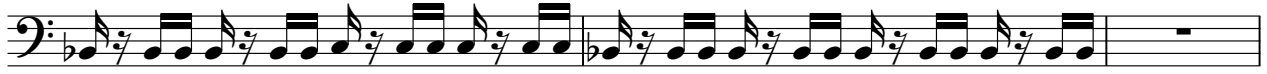

73

75

77

79

81

83

85

87

89

91

93

95

103

106

108

110

112

114

116

118

120

122

124

126

128

130

132

134

136

162

164

166

168

170

172

174

176

V.S.

178

180

182

184

DJ Bobo - Shadows Of The Night  
Tape Sampler Keyboard [Strings]

♩ = 143,000137

10

19

28

37

46

V.S.

Tape Sampler Keyboard [Strings]

55

**16**

16

78

87

96

**17**

17

120

129

138

153

162

171

179

♩ = 143,000137

31 6

40

143

185

185

DJ Bobo - Shadows Of The Night

Lead 5 (Charang)

♩ = 143,000137

**64**

66

68

70 **33**

105

107

109

111

113 **74**

DJ Bobo - Shadows Of The Night

Pad 1 (New Age)

♩ = 143,000137

32

36

40

44

48

58

76

80

84

88

6

15

2

2

96 **16**

115

119

123

127 **2**

133 **2**

139 **23**

165

169

173

Pad 1 (New Age)

177

2

182

2

Pad 3 (Polysynth)

DJ Bobo - Shadows Of The Night

♩ = 143,000137

48

51

54

57

60

4

66

69

73

76

79

82

85

88

91

94

97

100

103

106

109

112

116

119

122

125

128

131

V.S.

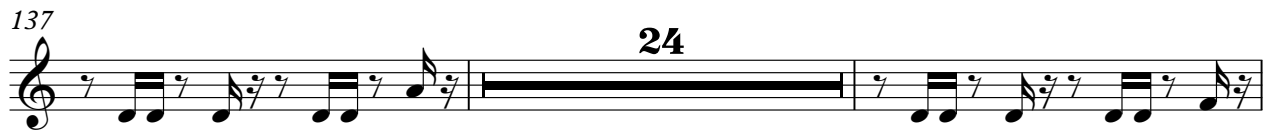

DJ Bobo - Shadows Of The Night

Viola

♩ = 143,000137

8

16

19

21

23

25

27

29

31

34

V.S.

43

48

55

73

87

97

119

130

154

156

158 Viola 3

160

161 4

168 4

178 4

28

31

34

39

45

51

56

77

83

89

94 **18**

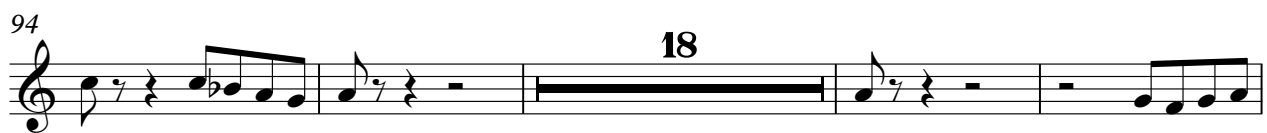

116

122

127

133

138

141

144

146

149

V.S.

