

Brad Paisley - Im gonna miss her

♩ = 140,000000

(C) 2002 JBSProductions

6

Drums

Piano

Acoustic 2

Acou Guitar

Dobro

Bass

Fiddle

00:00:19:15
10.3,57
verse 1

10

Drums

Piano

Acoustic 2

Acou Guitar

Dobro

Bass

Lead

Fiddle

Well I love her

13

Drums

Piano

Acoustic 2

Acou Guitar

Dobro

Bass

Lead

But I love to fish I spend all day outon

16

Drums

Piano

Acoustic 2

Acou Guitar

Dobro

Bass

Lead

Fiddle

this lake And hell is all I catch Butto

19

21

24

Drums

Piano

Acoustic 2

Acou Guitar

Dobro

Bass

Lead

Fiddle

to day She'd be pækináll herthings and

27

♩ = 125,000000 ♩ = 115,000031

Drums

Piano

Acoustic 2

Acou Guitar

Dobro

Bass

Lead

she Would begone by noon

♩ = 125,000000 ♩ = 115,000031

Fiddle

31 ♩ = 200,000000

Drums

Acoustic 2

Acou Guitar

Steel Guitar

Electric

T			0
A			4
B		2	

Dobro

Bass

Backup

Lead

Well I'm Gonna miss her

♩ = 200,000000

Fiddle

34

- Acou Guitar:** Provides harmonic support with chords and single notes, often using a capo.
- Electric:** Shows guitar tablature with fret numbers (0, 2, 4) and string numbers (T, A, B).
- Backup:** Provides harmonic accompaniment with chords and single notes.

37

Drums

Acoustic 2

Acou Guitar

Steel Guitar

Electric

Bass

Backup

Lead

Fiddle

home Right

44

Drums

Acoustic 2

Acou Guitar

Steel Guitar

Electric

T	2	2	2	2	2
A	1	1	1	2	2
B	4		2	4	

Bass

Backup

Lead

And I'm sit tin' in the

Fiddle

47

Drums

Acoustic 2

Acou Guitar

Steel Guitar

Electric

Bass

Backup

Lead

Fiddle

sun I'm sure It'll hit me

51

Drums

Acoustic 2

Acou Guitar

Electric

Bass

Backup

Lead

When I walk through that door to

Fiddle

55

58

Drums

Acoustic 2

Acou Guitar

Electric

T	0	0	0	0	2	2	2	2	0
A	1	4	1	4	1				4
B									1

Bass

Backup

Lead

Oh, lookie there, I've got a bite

Fiddle

62

Drums

Acoustic 2

Acou Guitar

Steel Guitar

Electric

Bass

Backup

Lead

Electric fretboard diagram:
T: 0 1 1 1 4 4 1 4 1 1 4 1 0 0 0 0
A: 4 1 1 4 4 1 4 1 1 4 1 4 4 4 4
B: 2 2

66

Drums

Acoustic 2

Acou Guitar

Electric

Bass

Electric fretboard diagram:
T: 4 2 2 4 2 1
A: 2 3 4 2 4 4 2 4 2 4 4 2 1
B: 2 3 4 2 4 4 2 4 2 4 4 2 1

70

Drums

Acoustic 2

Acou Guitar

Steel Guitar

Electric

TAB

Bass

2 0 0 3 3 3 1 4 4 4 1 1 4 4 4 1 0 0 2

73

Drums

Acoustic 2

Acou Guitar

Steel Guitar

Electric

TAB

Bass

2 2 4 4 3 2 1

77

Drums

Acoustic 2

Acou Guitar

Steel Guitar

Electric

Bass

Fiddle

81

Drums

Acoustic 2

Acou Guitar

Electric

Bass

Lead

Fiddle

There's chance That if I

84

Drums

Acoustic 2

Acou Guitar

Electric
TAB

Bass

Lead

Fiddle

hur ry Eouldbeg her to stay

87

Drums

Acoustic 2

Acou Guitar

Electric
TAB

Bass

Lead

Fiddle

Butthat water's right

I'm Gonna Miss Her

90

Drums

Acoustic 2

Acou Guitar

Electric

TAB

Bass

Lead

Fiddle

And the wea ther's

92

Drums

Acoustic 2

Acou Guitar

Electric

TAB

Bass

Lead

Fiddle

per fect No tel lin' what I might

95

Drums

Acoustic 2

Acou Guitar

Electric

Bass

Lead

Catch to day

Fiddle

97

Drums

Acoustic 2

Acou Guitar

Steel Guitar

Electric

Bass

Backup

Lead

Fiddle

So I'm gonna miss her

100

Drums

Acoustic 2

Acou Guitar

Steel Guitar

Electric

T			
A	4	2	0
B	4	0	4
	2	2	2

Bass

Backup

Lead

When I get

107

Drums

Acoustic 2

Acou Guitar

Steel Guitar

Electric

T		2		2		2		2
A		1		1		1		1
B	4		4		4		4	

Bass

Backup

Lead

now I'm on this lake shore

110

Drums

Acoustic 2

Acou Guitar

Steel Guitar

Electric

Bass

Backup

Lead

And I'm Sit tin' in the

113

Drums

Acoustic 2

Acou Guitar

Electric

Bass

Backup

Lead

sun I'm sure It 'll hit me

117

Drums

Acoustic 2

Acou Guitar

Electric

Bass

Backup

Lead

When I walk through that

120

Drums

Acoustic 2

Acou Guitar

Electric

Bass

Backup

Lead

door to night That I'm gon na

123

Drums

Acoustic 2

Acou Guitar

Steel Guitar

Electric

Bass

Lead

miss her Oh, loo kie there,

126

Drums

Acoustic 2

Acou Guitar

Steel Guitar

Electric

Bass

Backup

Lead

I've got a bite Ya y

00:02:53:22
130.1,08
tag/out

130

♩ = 195,000198

133

♩ = 180,000183

137 $\text{♩} = 160,000000$ $\text{♩} = 180,000183$

Steel Guitar

Lead

biiiiite

141 $\text{♩} = 150,000000$

Drums

Piano

Acou Guitar

Steel Guitar

Electric

Bass

2 2 2 2 2 2

3 3 3 3

4 4 4 4 4 4 4 4

4 4 4 4 4 4 4 4

6 6 6 6 6 6 6 6

9 9 9 9 9 9 9 9

?

145

Piano

Acou Guitar

Steel Guitar

Electric

Bass

2 2 0 2 2 0 0 2 2 2 4 4 4 4

1 1 2 2 0 0 2 2 2 4 4 4 4

4 1 1 2 2 2 2 2 2 4 4 4 4

6 6 6 6 6 6 6 6 6 6 6 6 6

Drums Brad Paisley - Im gonna miss her

♩ = 100,000000

3

10

17

24

♩ = 125,000000 ♩ = 115,000031

31 ♩ = 200,000000

38

45

52

59

66

(C) 2002 JBSProductions

V.S.

73

80

85

90

94

100

107

114

121

128

135 **2** ♩ = 160,000000 **4** Drums ♩ = 180,000183 ♩ = 150,000000 3

Piano Brad Paisley - Im gonna miss her

♩ = 100,000007

3

9

2

18

3

25

♩ = 125,000000 ♩ = 115,000031

♩ = 125,000000 ♩ = 115,000031

31

♩ = 200,000000 ♩ = 195,000198 ♩ = 180,000183 ♩ = 160,000000

100 2 5

139

♩ = 180,000183 ♩ = 150,000000

4 8 4

Acoustic 2 Brad Paisley - Im gonna miss her

♩ = 100,000000

8

14

22

♩ = 125,000000

30

♩ = 115,000031 ♩ = 200,000000

2

37

44

53

(C) 2002 JBSProductions

61

69

78

84

89

94

99

106

113

122

Acoustic 2

130

♩ = 195,000198

♩ = 180,000183

136

2

♩ = 160,000000

♩ = 180,000183

♩ = 150,000000

Brad Paisley - Im gonna miss her
Acou Guitar

♩ = 100,000000

7

11

15

20

♩ = 125,000000 ♩ = 125,000000

2

35

40

46

52

(C) 2002 JBSProductions

V.S.

122

129

♩ = 195,000198

♩ = 180,000183

135

♩ = 160,000000

♩ = 180,000183

2

4

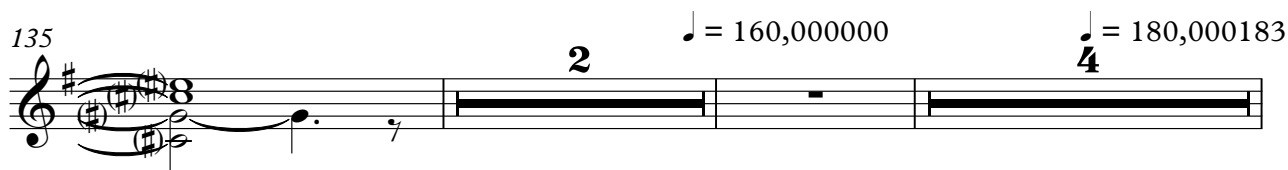

143

♩ = 150,000000

4

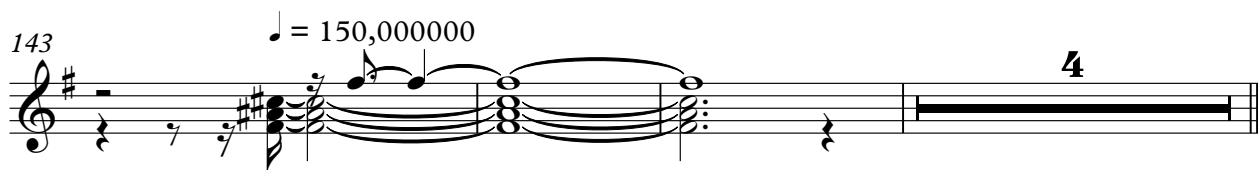

Steel Guitar Brad Paisley - Im gonna miss her

♩ = 140,000000 ♩ = 125,000000 ♩ = 115,000000 ♩ = 200,000000

27 2

34

40

47 12

64 8

75

79 18

102

109 11

123

(C) 2002 JBSProductions

2

Steel Guitar

127 $\text{♩} = 195,000198$ $\text{♩} = 180,000183$

134 $\text{♩} = 160,000000$ $\text{♩} = 180,000183$

140 $\text{♩} = 150,000000$

144 **3**

Brad Paisley - Im gonna miss her

Electric

♩ = 140,000000 ♩ = 125,000000 ♩ = 115,000000

27 **2**

34

41

46

51

57

61

66

71

76

82

2 81

Electric

	1	1	2	2	2	1
T	3	3	4	4	4	2
A						
B						

86

	1	1	1	1	1	1
T	2	2	2	3	3	3
A				0	3	3
B			2 4 0	1	0	0

91

	1	2	2	2	2	2	2
T	3	2	2	3	3	2	1
A				3			
B	6	2	1	2	4	2	6 3

95

	2	4	1	1	4		
T	1	2	2	6	6		
A	4	4	4			1	1
B	4	4	4	4	4	4	3 4

99

	0	4	2	0	0	3	4
T		4	4	4	4	4	4
A							
B	2	2	2	2	2	2	4

105

	3		2	2	2	2	2
T			1	1	1	1	1
A							
B	2	4	1 2	4	4	4	4

111

	2	2	2	2	2	2	0
T	1						
A							
B	2	4	4	2			

116

	0	0	2	2	2	2	0
T			4	4	4	4	
A		4	4	2 4	1	2 4 1 0	0
B		2	4	4	1	6	2 2 4

120

		2	2	1	4	2	1	1	1	4	2
T											
A											
B	0										2 4 4

124

		2	2	2	2	2					4
T											
A		4	4	4	4	4	3	3	3	3	3
B	4	4	4	4	4	4	3	4	4	4	4

T						
A	4			2	1	1
B		4	2		4	4

T				2 2	2 2 2
A	-----		-----		4 4 3 3
B	-----		-----		4 4 4 4 4 4 4 4 4 4
				6 6 6 6	6 6 6 6 9 9
				9 9	9 9 9 ?

T	2 2 0	2 2	0 0	2 2 2		
A	1 1			4 4 4	4	4
B	4 1 1			2	2	2
	6					

Dobro Brad Paisley - Im gonna miss her

♩ = 100,000007

4 #8 2 3

14

#8 #8 b8 2

22

29 ♩ = 125,000000 ♩ = 115,000031 ♩ = 200,000000 ♩ = 195,000198

100 2

133 ♩ = 180,000183 ♩ = 160,000000 ♩ = 180,000183 ♩ = 150,000000

5 4 7

Bass Brad Paisley - Im gonna miss her

♩ = 100,000000

4

12

21

29 ♩ = 125,000000 ♩ = 200,000000

2

39

46

54

62

69

77

83

88

92

97

106

113

120

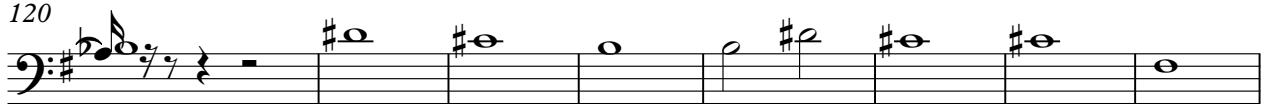

128

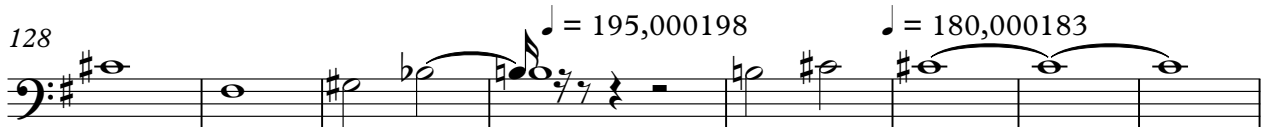

136

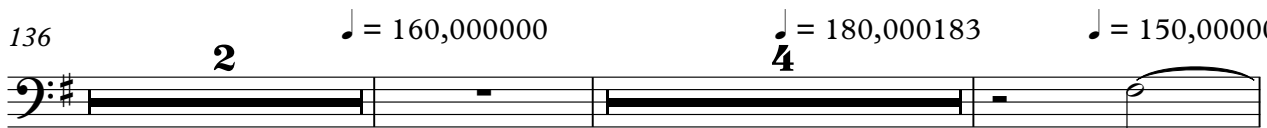

144

Backup Brad Paisley - Im gonna miss her

♩ = 100,000000 ♩ = 125,000000 ♩ = 115,000000

27

33

38

43

48

54

5

63

35

103

109

2

113

(C) 2002 JBSProductions

2

Backup

118

5

128

$\text{♩} = 195,000198$ $\text{♩} = 180,000183$

2 2 5

138

$\text{♩} = 160,000000$ $\text{♩} = 180,000183$ $\text{♩} = 150,000000$

4 7

Brad Paisley - Im gonna miss her

Lead

♩ = 100,000000

8

14 Well I love her But I love to fish

17 I spend all day out on this lake And

20 hell is all I catch But to day she met me at

23 the door Said I would have to choose If I

27 hit that fish in hole to day she do parkin = 115,000000000000 and

32 she Would gone by noon Well

37 I'm Gonna miss her When I get

43 home Right now I'm on this

47 lake shore And I'm sit tin' in the

sun I'm sure It'll hit me

(C) 2002 JBS Productions

52

56 When I walk through that door to night That

61 I'm gon na miss her **18** Oh, lookie there, I've got a
bite There's a chance

83

88 That if I hur ry I could beg her to stay

93 But that water's right And the wea ther's per fect
No tel lin' what I might Catch to day So

98

103 I'm gonna miss her When I get

109 home Right now I'm on this

114 lak shore And I'm Sit tin' in the sun I'm
sure It 'll hit me When I

119

walk through that door to night That I'm gon na

123

miss her Oh, lookie there, I've got a bite

129

♩ = 195,000198

Ya y I'm gonna miss her Oh, loo kie

133 ♩ = 180,000183

there I've got a

137

♩ = 160,000000

♩ = 180,000183

♩ = 150,000000

biiiiite

Fiddle Brad Paisley - Im gonna miss her

♩ = 100,000000

10 6

22

27 ♩ = 125,000000 ♩ = 115,000000 2

34

40

46

52

58 17

(C) 2002 JBSProductions

80

84

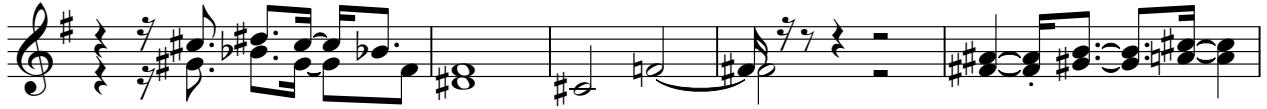

89

93

97

131 = 195,000198 = 180,000183 = 160,000000 = 180,000183 = 150,000000

2 5 4 7

Brad Paisley - Im gonna miss her
I'm Gonna Miss Her

♩ = 140,000037

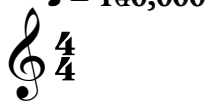

♩ = 125,000000 = 115,000031 = 200,000000

♩ = 195,000198

♩ = 180,000183

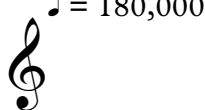

♩ = 160,000000

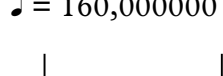

♩ = 180,000183

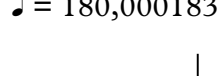

♩ = 150,000000

