

# CAKE - The Distance

Recorder = 91,999985

Guitar = 91,999985

Recorder

Guitar

Guitar

Bass

4

Drums

Guitar

Bass

6

Drums

Guitar

Bass

8

Drums

Guitar

Bass

10

Drums

Guitar

Bass

12

Woodwind

Brass

Drums

Guitar

Bass

14

Woodwind

Brass

Drums

Bass

16

Woodwind

Brass

Drums

Bass

18

Drums

Guitar

Guitar

Bass

20

Trumpet

Drums

Guitar

Guitar

Bass

21

Recorder

Trumpet

Drums

Guitar

Guitar

Bass

Backing Aahs

23

Recorder

Drums

Guitar

Guitar

Bass

Backing Aahs

25

Recorder

Drums

Guitar

Guitar

Bass

Backing Aahs

27

Trumpet

Drums

Guitar

Guitar

Bass

29

Trumpet

Drums

Guitar

Guitar

Bass

31

Drums

Guitar

Bass

33

Drums

Guitar

Bass

35

Drums

Guitar

Bass

37

Woodwind

Brass

Drums

Guitar

Bass

39

Woodwind

Brass

Drums

Bass

41

Woodwind

Brass

Drums

Guitar

Guitar

Bass

44

Drums

Guitar

Guitar

Bass

45

Trumpet

Drums

Guitar

Guitar

Bass

46

Recorder

Trumpet

Drums

Guitar

Guitar

Bass

Backing Aahs

48

Recorder

Drums

Guitar

Guitar

Bass

Backing Aahs

50

Recorder

Drums

Guitar

Guitar

Bass

Backing Aahs

52

Recorder

Drums

Guitar

Guitar

Bass

Backing Aahs

54

Recorder

Drums

Guitar

Guitar

Bass

Backing Aahs

56

Trumpet

Drums

Guitar

Guitar

Bass

58

Trumpet

Drums

Guitar

Guitar

Bass

59

Recorder

Drums

Guitar

Guitar

Bass

Backing Aahs

61

Recorder

Drums

Guitar

Guitar

Bass

Backing Aahs

63

Recorder

Drums

Guitar

Guitar

Bass

Backing Aahs

65

Recorder

Drums

Guitar

Guitar

Bass

Backing Aahs

67

Recorder

Drums

Backing Aahs

70

Drums

73

Drums

75

Drums

Trumpet

CAKE - The Distance

♩ = 91,999985

**19**

**22**

**5**

**15**

**45**

**10**

**57**

**18**

# CAKE - The Distance

Brass

♩ = 91,999985

**12**

17

**21**

40

**35**

# CAKE - The Distance

## Drums

♩ = 91,999985

**3**

7

10

13

16

19

22

25

Drums

67 Drums 3

70

73

75

# CAKE - The Distance

Guitar

♩ = 91,999985

4

9

5

18

20

23

26

28

31

35

5

43

45

48

51

54

57

60

63

65

# CAKE - The Distance

Guitar

♩ = 91,999985

17

20

23

26

28

13

43

45

48

51

53

# CAKE - The Distance

Bass

♩ = 91,999985

28

30

32

35

38

41

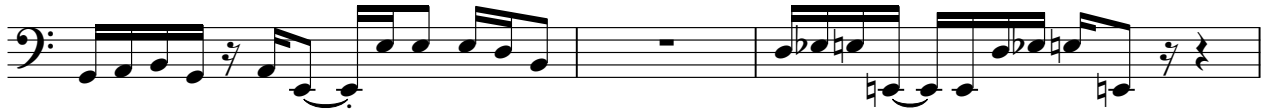

44

46

49

52

57

59

61

63

65

Backing Aahs

CAKE - The Distance

♩ = 91,999985

21

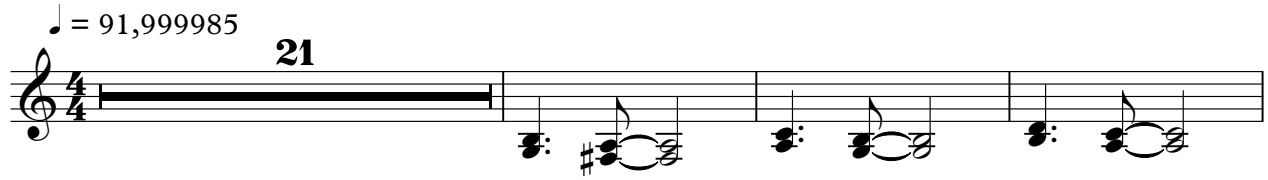

25

21

50

55

4

63

66

8

