

# Cascades - Dreamin

♩ = 110,000107

Percussion

Jazz Guitar

Electric Guitar

Acoustic Bass

Alto

FM Synth

Tape Sampler Keyboard [Strings]

FX 5 (Brightness)

♩ = 110,000107

3

Perc.

J. Gtr.

E. Gtr.

A. Bass

FX 5

5

Perc.

J. Gtr.

E. Gtr.

A. Bass

FX 5

6

Perc.

J. Gtr.

E. Gtr.

A. Bass

FX 5

8

Perc.

J. Gtr.

E. Gtr.

A. Bass

FM

FX 5

10

Perc.

J. Gtr.

E. Gtr.

A. Bass

FM

FX 5

12

Perc.

J. Gtr.

E. Gtr.

A. Bass

FM

FX 5

14

Perc. 

J. Gtr. 

E. Gtr. 

A. Bass 

FM 

FX 5 

5

16

Perc. 

J. Gtr. 

E. Gtr. 

A. Bass 

FM 

Tape Smp. Str 

FX 5 

18

Perc.

J. Gtr.

E. Gtr.

A. Bass

FM

Tape Smp. Str

FX 5

20

Perc.

J. Gtr.

E. Gtr.

A. Bass

FM

Tape Smp. Str

FX 5

22

Perc.

J. Gtr.

E. Gtr.

A. Bass

A.

FM

Tape Smp. Str

FX 5

24

Perc.

J. Gtr.

E. Gtr.

A. Bass

A.

FM

26

Perc.

J. Gtr.

E. Gtr.

A. Bass

A.

FM

28

Perc.

J. Gtr.

E. Gtr.

A. Bass

A.

FM

FX 5

30

Perc.

J. Gtr.

E. Gtr.

A. Bass

FM

FX 5

32

Perc.

J. Gtr.

E. Gtr.

A. Bass

FM

FX 5

34

Perc.

J. Gtr.

E. Gtr.

A. Bass

FM

FX 5

36

Perc.

J. Gtr.

E. Gtr.

A. Bass

FM

Tape Smp. Str

FX 5

37

Perc. J. Gtr. E. Gtr. A. Bass FM Tape Smp. Str FX 5

38

Perc. J. Gtr. E. Gtr. A. Bass FM Tape Smp. Str FX 5

39

Perc. J. Gtr. E. Gtr. A. Bass FM Tape Smp. Str FX 5

40

Perc.

J. Gtr.

E. Gtr.

A. Bass

FM

Tape Smp. Str

FX 5

41

Perc.

J. Gtr.

E. Gtr.

A. Bass

FM

Tape Smp. Str

FX 5

42

43

44

45

46

Perc.

J. Gtr.

E. Gtr.

A. Bass

FM

Tape Smp. Str

FX 5

3

47

Perc.

J. Gtr.

E. Gtr.

A. Bass

FM

Tape Smp. Str

FX 5

48

49

Perc.

J. Gtr.

E. Gtr.

A. Bass

A.

FM

Tape Smp. Str

FX 5

51

Perc.

J. Gtr.

E. Gtr.

A. Bass

A.

FM

52

Perc.

J. Gtr.

E. Gtr.

A. Bass

A.

FM

54

Perc.

J. Gtr.

E. Gtr.

A. Bass

A.

FM

55

Perc.

J. Gtr.

E. Gtr.

A. Bass

A.

FM

Tape Smp. Str

56

Perc.

J. Gtr.

A. Bass

A.

FM

Tape Smp. Str

FX 5

57

Perc.

J. Gtr.

E. Gtr.

A. Bass

FM

Tape Smp. Str

FX 5

58

Perc.

J. Gtr.

E. Gtr.

A. Bass

FM

FX 5

59

Perc.

J. Gtr.

E. Gtr.

A. Bass

FM

Tape Smp. Str

FX 5

60

Perc.

J. Gtr.

E. Gtr.

A. Bass

FM

Tape Smp. Str

FX 5

61

Perc.

J. Gtr.

E. Gtr.

A. Bass

FM

Tape Smp. Str

FX 5

62

Perc.

J. Gtr.

E. Gtr.

A. Bass

FM

Tape Smp. Str

FX 5

63

Perc. J. Gtr. E. Gtr. A. Bass

Tape Smp. Str

FX 5

64

Perc. J. Gtr. E. Gtr. A. Bass

Tape Smp. Str

FX 5

65

Perc.

J. Gtr.

E. Gtr.

A. Bass

Tape Smp. Str

FX 5

66

Perc.

J. Gtr.

E. Gtr.

A. Bass

Tape Smp. Str

FX 5

67

Perc.

J. Gtr.

E. Gtr.

A. Bass

Tape Smp. Str

FX 5

68

Perc.

J. Gtr.

E. Gtr.

A. Bass

Tape Smp. Str

FX 5

69

Perc.

J. Gtr.

E. Gtr.

A. Bass

Tape Smp. Str

FX 5

70

Perc.

J. Gtr.

E. Gtr.

A. Bass

Tape Smp. Str

FX 5

71

Perc.

J. Gtr.

E. Gtr.

A. Bass

Tape Smp. Str

FX 5

72

Perc.

J. Gtr.

E. Gtr.

A. Bass

Tape Smp. Str

FX 5

73

74

75

Perc.

J. Gtr.

E. Gtr.

A. Bass

A.

FM

Tape Smp. Str

FX 5

# Cascades - Dreamin

## Percussion

$\text{♩} = 110,000107$

V.S.

31

34

37

40

43

46

49

52

55

58

Percussion

61

64

67

70

73

♩ = 110,000107

V.S.

# Cascades - Dreamin

Electric Guitar

$\text{♩} = 110,000107$

5

8

11

14

17

20

23

26

29

V.S.

32

35

38

41

44

47

50

53

57

60

Electric Guitar

63

65

68

71

74

# Cascades - Dreamin

Acoustic Bass

♩ = 110,000107

V.S.

38

42

45

48

52

56

59

62

65

68

Acoustic Bass

71

74

# Cascades - Dreamin

Alto

♩ = 110,000107

20

27

20

51

55

19

2

♩ = 110,000107

V.S.

48

52

56

60

62

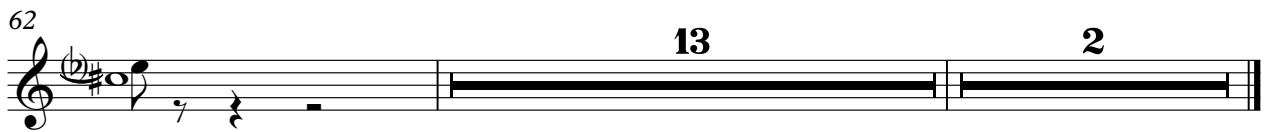

Tape Sampler Keyboard [Strings] Cascades - Dreamin

♩ = 110,000107

14

18

21

13

37

41

45

48

5

55

59

62

65

69

72

74

# Cascades - Dreamin

FX 5 (Brightness)

♩ = 110,000107

5

7

12

17

23

34

39

44

47

56

61

64

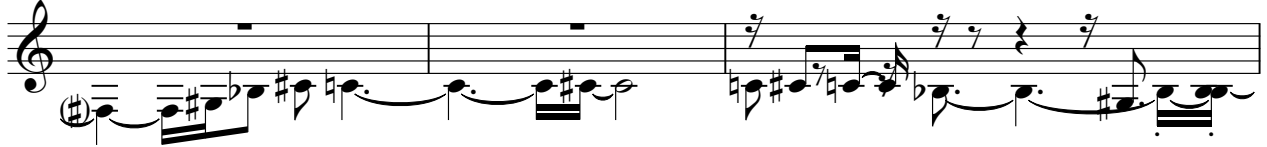

67

70

73

75

