

Cascades - Let me be

♩ = 110,000107

Alto Saxophone

Percussion

Kora

Acoustic Bass

Alto

FM Synth

Tape Sampler Keyboard [Brass]

Orchestra Hit

FX 5 (Brightness)

♩ = 110,000107

3

Alto Sax.
Perc.
Kora
A. Bass
FM
Tape Smp. Brs
Orch. Hit

5

Alto Sax.
Perc.
Kora
A. Bass
FM
Tape Smp. Brs
Orch. Hit

9

Alto Sax. Perc. Kora A. Bass A. FM Tape Smp. Brs Orch. Hit FX 5

This block contains the musical notation for measures 9 and 10. It features ten staves: Alto Sax., Perc., Kora, A. Bass, A., FM, Tape Smp. Brs, Orch. Hit, and FX 5. The Alto Sax. part has a triplet of eighth notes in the first measure. The Perc. part has a complex rhythmic pattern with many eighth notes. The Kora part consists of chords with eighth-note patterns. The A. Bass part has a steady eighth-note bass line. The A. staff is mostly empty with a few notes. The FM part has a melodic line with triplets. The Tape Smp. Brs part has a melodic line with triplets. The Orch. Hit part has a melodic line with eighth notes. The FX 5 part has a melodic line with triplets. A double bar line is present between measures 10 and 11.

11

Alto Sax. Perc. Kora A. Bass FM Tape Smp. Brs Orch. Hit FX 5

This block contains the musical notation for measures 11 and 12. It features the same ten staves as the previous block. The Alto Sax. part has a triplet of eighth notes in the first measure. The Perc. part has a complex rhythmic pattern with many eighth notes. The Kora part consists of chords with eighth-note patterns. The A. Bass part has a steady eighth-note bass line. The FM part has a melodic line with triplets. The Tape Smp. Brs part has a melodic line with triplets. The Orch. Hit part has a melodic line with eighth notes. The FX 5 part has a melodic line with triplets.

13

15

Alto Sax. Perc. Kora A. Bass A. FM Tape Smp. Brs Orch. Hit FX 5

17

Alto Sax. Perc. Kora A. Bass A. FM Tape Smp. Brs Orch. Hit FX 5

19

21

Alto Sax.
Perc.
Kora
A. Bass
A.
FM
Tape Smp. Brs
Orch. Hit

23

Alto Sax.
Perc.
Kora
A. Bass
A.
FM
Tape Smp. Brs
Orch. Hit

25

27

Alto Sax.

Perc.

Kora

A. Bass

A.

FM

Tape Smp. Brs

Orch. Hit

29

Alto Sax. Perc. Kora A. Bass A. FM Tape Smp. Brs Orch. Hit

31

Alto Sax. Perc. Kora A. Bass A. FM Tape Smp. Brs Orch. Hit FX 5

Detailed description of the musical score: The score is for a multi-instrumental piece, likely a jazz or funk arrangement. It consists of nine staves. The Alto Saxophone part features a melodic line with eighth and quarter notes. The Percussion part includes triplet patterns and rests. The Kora part is characterized by a complex, rhythmic pattern with many sixteenth notes and triplets. The A. Bass part provides a steady bass line with some triplet figures. The A. (Alto) part is mostly silent. The FM (Finger Modulation) part has a melodic line with triplets. The Tape Smp. Brs (Tape Samples) part has a melodic line with eighth notes. The Orch. Hit (Orchestra Hit) part has a melodic line with eighth notes. The FX 5 (Effects) part has a sustained, low-frequency sound with some rhythmic patterns.

33

Alto Sax.
Perc.
Kora
A. Bass
FM
Tape Smp. Brs
Orch. Hit
FX 5

This section of the score covers measures 33 and 34. It features seven staves: Alto Saxophone, Percussion, Kora, A. Bass, FM, Tape Smp. Brs, and Orch. Hit. The Alto Saxophone part includes triplet markings. The Percussion part shows a complex rhythmic pattern with various note values and rests. The Kora part consists of chords with triplet markings. The A. Bass part has a melodic line with slurs. The FM part has a melodic line with slurs. The Tape Smp. Brs and Orch. Hit parts have simple melodic lines. The FX 5 part has a sustained chord with a tremolo effect.

35

Alto Sax.
Perc.
Kora
A. Bass
A.
FM
Tape Smp. Brs
Orch. Hit
FX 5

This section of the score covers measures 35 and 36. It features eight staves: Alto Saxophone, Percussion, Kora, A. Bass, A., FM, Tape Smp. Brs, and Orch. Hit. The Alto Saxophone part includes triplet markings. The Percussion part shows a complex rhythmic pattern with various note values and rests. The Kora part consists of chords with triplet markings. The A. Bass part has a melodic line with slurs. The A. part has a sustained chord with a tremolo effect. The FM part has a melodic line with slurs. The Tape Smp. Brs and Orch. Hit parts have simple melodic lines. The FX 5 part has a sustained chord with a tremolo effect.

Tape Smp. Brs

Orch. Hit

FX 5

37

Alto Sax.
Perc.
Kora
A. Bass
A.
FM
Tape Smp. Brs
Orch. Hit

39

Alto Sax.
Perc.
Kora
A. Bass
FM
Tape Smp. Brs
Orch. Hit

41

Alto Sax.
Perc.
Kora
A. Bass
A.
FM
Tape Smp. Brs
Orch. Hit

43

Alto Sax.
Perc.
Kora
A. Bass
A.
FM
Tape Smp. Brs
Orch. Hit

45

Alto Sax.
Perc.
Kora
A. Bass
A.
FM
Tape Smp. Brs
Orch. Hit

47

Alto Sax.
Perc.
Kora
A. Bass
A.
FM
Tape Smp. Brs
Orch. Hit

49

Alto Sax. Perc. Kora A. Bass A. FM Tape Smp. Brs Orch. Hit

51

Alto Sax.

Perc.

Kora

A. Bass

A.

FM

Tape Smp. Brs

Orch. Hit

53

Alto Sax.

Perc.

Kora

A. Bass

A.

FM

Tape Smp. Brs

Orch. Hit

55

Alto Sax.
Perc.
Kora
A. Bass
FM
Tape Smp. Brs
Orch. Hit

57

Alto Sax.
Perc.
Kora
A. Bass
A.
FM
Tape Smp. Brs
Orch. Hit

59

Alto Sax.

Perc.

Kora

A. Bass

A.

FM

Tape Smp. Brs

Orch. Hit

61

Alto Sax.

Perc.

Kora

A. Bass

A.

Tape Smp. Brs

Orch. Hit

63

Alto Sax.
Perc.
Kora
A. Bass
A.
Tape Smp. Brs
Orch. Hit

65

Alto Sax.
Perc.
Kora
A. Bass
A.
FM
Tape Smp. Brs
Orch. Hit

67

Alto Sax.

Perc.

Kora

A. Bass

A.

FM

Tape Smp. Brs

Orch. Hit

FX 5

Cascades - Let me be

Alto Saxophone

$\text{♩} = 110,000107$

5

8

12

17

22

26

30

34

39

V.S.

43

47

53

56

60

63

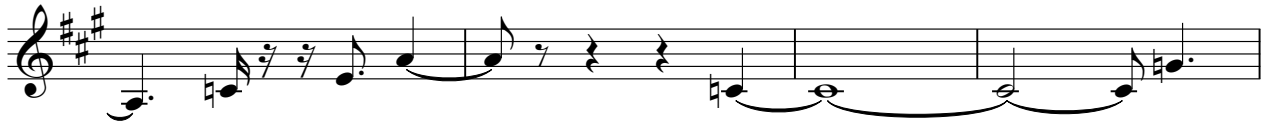

67

Cascades - Let me be

Percussion

$\text{♩} = 110,000107$

V.S.

Percussion

Percussion

3

61

64

66

Cascades - Let me be

Kora

♩ = 110,000107

4

6

8

10

12

14

16

18

20

V.S.

42

44

46

48

50

52

54

56

58

60

Cascades - Let me be

Acoustic Bass

♩ = 110,000107

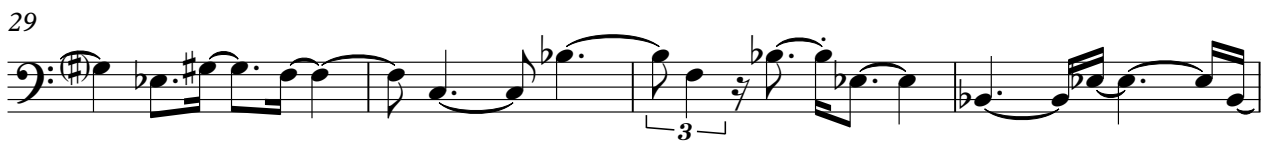

V.S.

47

52

57

62

66

Cascades - Let me be

Alto

♩ = 110,000107

6 3

13 3

20

24

29 3

37 3

44

48

54 3

60 2

2

Alto

64

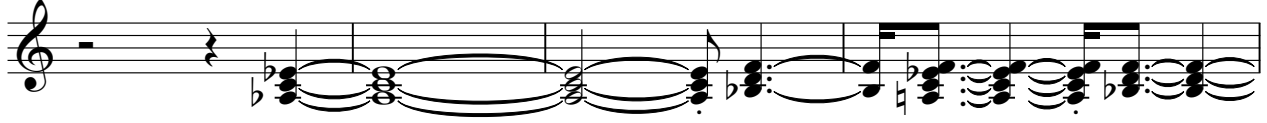

68

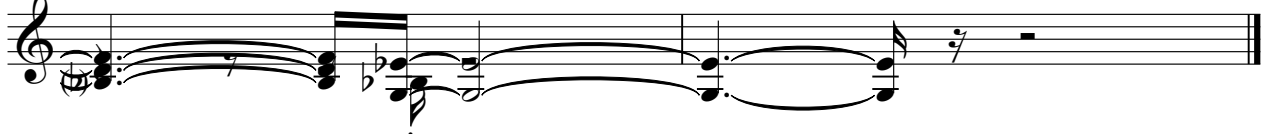

♩ = 110,000107

30

3

33

3

36

3

40

3

45

3

48

3

52

3

55

3

58

3

60

4 4

4 4

Tape Sampler Keyboard [Brass]

44

48

53

57

61

66

Orchestra Hit

Cascades - Let me be

♩ = 110,000107

5

8

12

16

20

24

28

32

37

V.S.

40

44

48

53

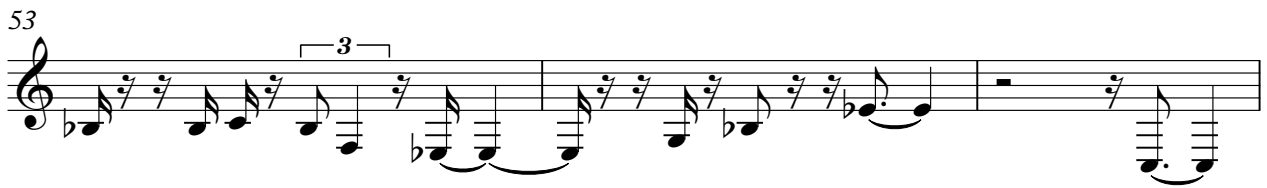

56

60

63

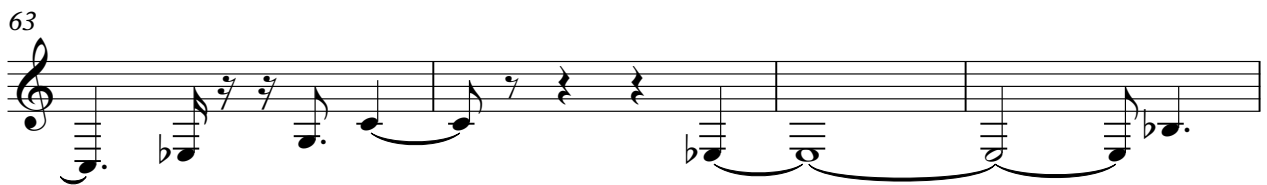

67

FX 5 (Brightness)

Cascades - Let me be

♩ = 110,000107

8

14

2

21

10

34

33
