

# Cascades - Lucky guy

$\text{♩} = 120,000000$

The musical score is divided into two systems. The first system includes GM Drums, Vibes, CleanGtr, NylonGtr, WoodBass, and SynBass1. The second system includes Ensemble1 and GrandPno. A double bar line is present between the two systems. The score features a tempo of 120,000,000 and includes various musical notations such as triplets and rests.

$\text{♩} = 120,000000$

5

GM Drums

Vibes

CleanGtr

NylonGtr

WoodBass

ElPiano2

OohChoir

Ensmble1

7

GM Drums

Vibes

CleanGtr

NylonGtr

WoodBass

ElPiano2

OohChoir

Ensmble1

9

GM Drums

Vibes

CleanGtr

NylonGtr

WoodBass

ElPiano2

OohChoir

Ensmble1

11

GM Drums

Vibes

CleanGtr

NylonGtr

WoodBass

ElPiano2

OohChoir

Ensmble1

13

GM Drums

Vibes

CleanGtr

NylonGtr

WoodBass

AahChoir

ElPiano2

OohChoir

Ensmble1

15

GM Drums

Vibes

CleanGtr

NylonGtr

WoodBass

AahChoir

ElPiano2

Ensmble1

17

GM Drums

Vibes

CleanGtr

NylonGtr

WoodBass

AahChoir

ElPiano2

Ensmble1

19

GM Drums

Vibes

CleanGtr

NylonGtr

WoodBass

AahChoir

ElPiano2

Ensmble1

21

GM Drums

Vibes

CleanGtr

NylonGtr

WoodBass

AahChoir

SynBass1

ElPiano2

Ensmble1

23

GM Drums

Vibes

CleanGtr

NylonGtr

WoodBass

AahChoir

SynBass1

ElPiano2

Ensmble1

25

GM Drums

Vibes

CleanGtr

NylonGtr

WoodBass

AahChoir

SynBass1

ElPiano2

OohChoir

Ensmble1

27

GM Drums

Vibes

CleanGtr

NylonGtr

WoodBass

ElPiano2

OohChoir

Ensmble1

29

GM Drums

Vibes

CleanGtr

NylonGtr

WoodBass

ElPiano2

OohChoir

Ensmble1

31

GM Drums  
Vibes  
CleanGtr  
NylonGtr  
WoodBass  
ElPiano2  
OohChoir  
Ensmble1

33

GM Drums  
Vibes  
CleanGtr  
NylonGtr  
WoodBass  
ElPiano2  
OohChoir  
Ensmble1

35

GM Drums

Vibes

CleanGtr

NylonGtr

WoodBass

AahChoir

ElPiano2

OohChoir

Ensmble1

37

GM Drums

Vibes

CleanGtr

NylonGtr

WoodBass

AahChoir

ElPiano2

Ensmble1

39

GM Drums

Vibes

CleanGtr

NylonGtr

WoodBass

AahChoir

ElPiano2

Ensmble1

41

GM Drums

Vibes

CleanGtr

NylonGtr

WoodBass

AahChoir

ElPiano2

Ensmble1

43

GM Drums

Vibes

CleanGtr

NylonGtr

WoodBass

AahChoir

ElPiano2

Ensmble1

45

GM Drums

Vibes

CleanGtr

NylonGtr

WoodBass

AahChoir

OohChoir

Ensmble1

47

GM Drums

Vibes

CleanGtr

NylonGtr

WoodBass

OohChoir

Ensmble1

49

GM Drums

Vibes

CleanGtr

NylonGtr

WoodBass

OohChoir

Ensmble1

51

GM Drums

Vibes

CleanGtr

NylonGtr

WoodBass

OohChoir

Ensmble1

53

GM Drums

Vibes

CleanGtr

NylonGtr

WoodBass

AahChoir

ElPiano2

OohChoir

Ensmble1

55

GM Drums

Vibes

CleanGtr

NylonGtr

WoodBass

AahChoir

ElPiano2

Ensmble1

57

GM Drums

Vibes

CleanGtr

NylonGtr

WoodBass

AahChoir

ElPiano2

Ensmble1

59

GM Drums

Vibes

CleanGtr

NylonGtr

WoodBass

AahChoir

ElPiano2

Ensmble1

61

GM Drums

Vibes

CleanGtr

NylonGtr

WoodBass

AahChoir

SynBass1

ElPiano2

Ensmble1

63

GM Drums

Vibes

CleanGtr

NylonGtr

WoodBass

AahChoir

SynBass1

ElPiano2

Ensmble1

- Vibes:** Plays sustained chords, primarily in the lower register.
- NylonGtr:** Plays a dense, rhythmic pattern of chords, primarily in the upper register.
- AahChoir:** Plays sustained chords, primarily in the lower register.

65

GM Drums

Vibes

CleanGtr

NylonGtr

WoodBass

AahChoir

SynBass1

ElPiano2

Ensmble1

67

GM Drums

Vibes

CleanGtr

NylonGtr

WoodBass

AahChoir

SynBass1

ElPiano2

Ensmble1

69

GM Drums

Vibes

CleanGtr

NylonGtr

WoodBass

AahChoir

SynBass1

ElPiano2

OohChoir

Ensmble1

♩ = 120,000000

4

7

10

13

16

19

22

25

28

V.S.

31

34

37

40

43

46

49

52

55

58

61

64

67

69

# Cascades - Lucky guy

Vibes

♩ = 120,000000

6

12

17

22

27

33

39

45

50

V.S.

55

61

65

68

♩ = 120,000000

5

8

11

15

19

23

27

31

35

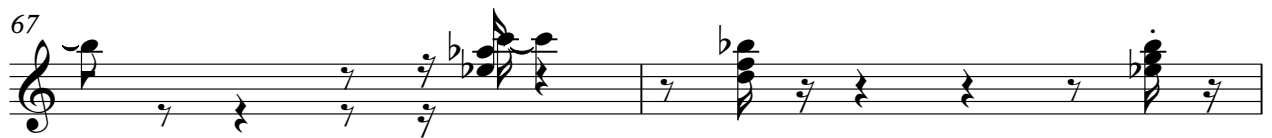

# Cascades - Lucky guy

♩ = 120,000000

3

5

7

9

11

13

15

17

19

V.S.

21

23

25

27

29

31

33

35

37

39

41

43

45

47

49

51

53

55

57

59

61

63

65

67

69

43

47

51

55

59

63

67

♩ = 120,000000

13

18

23

8

35

41

46

8

58

63

67

SynBass1

Cascades - Lucky guy

♩ = 120,000000

4

17

24

35

61

65

68

26

30

34

37

41

45

56

59

62

67

69

# Cascades - Lucky guy

## Ensmble 1

♩ = 120,000000

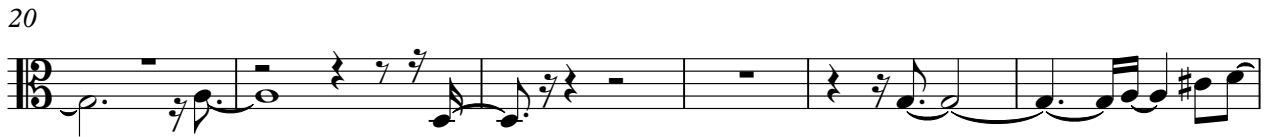

V.S.

2

Ensmble1

57

63

67

