

Cascades - Punch and judy

♩ = 120,000000

Percussion

Vibraphone

Jazz Guitar

Electric Guitar

Acoustic Bass

Alto

FM Synth

FX 5 (Brightness)

♩ = 120,000000

3

Perc.

Vib.

J. Gtr.

E. Gtr.

A. Bass

2

5

Perc.

Vib.

J. Gtr.

E. Gtr.

A. Bass

FM

FX 5

7

Perc.

Vib.

E. Gtr.

A. Bass

FM

FX 5

9

11

13

Perc. Vib. E. Gtr. A. Bass A. FM

15

Perc. Vib. E. Gtr. A. Bass A. FM

17

19

6

21

23

25

28

30

Perc. Vib. E. Gtr. A. Bass A. FM

32

Perc. Vib. E. Gtr. A. Bass A. FM

34

36

38

Perc.

Vib.

E. Gtr.

A. Bass

A.

FM

40

Perc.

Vib.

E. Gtr.

A. Bass

A.

FM

42 11

Perc.

Vib.

E. Gtr.

A. Bass

A.

FM

FX 5

45

Perc.

Vib.

E. Gtr.

A. Bass

FM

FX 5

47

49

52

Perc. Vib. E. Gtr. A. Bass A. FM FX 5

54

Perc. Vib. E. Gtr. A. Bass A. FM

56

58

60

Perc.

Vib.

E. Gtr.

A. Bass

A.

FM

62

Perc.

Vib.

E. Gtr.

A. Bass

A.

FM

64

66

68

Perc. Vib. J. Gtr. E. Gtr. A. Bass A. FM FX 5

Detailed description of the musical score: The score is for a multi-instrument ensemble. It begins at measure 68. The Percussion part features a complex rhythmic pattern with many sixteenth notes and rests. The Vibraphone part consists of chords and melodic lines. The J. Gtr. (Jazz Guitar) part is mostly rests. The E. Gtr. (Electric Guitar) part has some chords and melodic fragments. The A. Bass (Acoustic Bass) part has a melodic line with some slurs. The A. (Alto Saxophone) part has a melodic line with some slurs. The FM (Flute) part has a melodic line with a triplet. The FX 5 (FX 5) part is mostly rests.

Cascades - Punch and judy

Percussion

♩ = 120,000000

V.S.

31

34

37

40

43

46

49

52

55

58

Percussion

3

61

64

67

Cascades - Punch and judy

Vibraphone

$\text{♩} = 120,000000$

6

10

15

20

25

30

35

39

43

V.S.

48

53

59

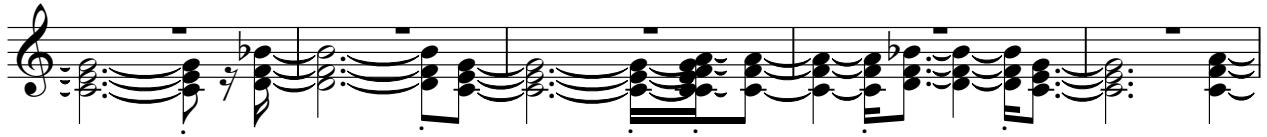

64

67

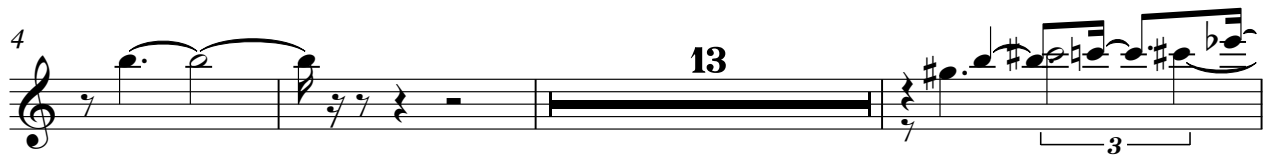

Electric Guitar

Cascades - Punch and judy

♩ = 120,000000

28

31

34

37

40

45

48

52

55

58

61

65

67

Cascades - Punch and judy

Acoustic Bass

♩ = 120,000000

V.S.

39

42

45

50

54

58

61

64

67

♩ = 120,000000

4

9

7

20

25

15

44

49

52

17
