

Cascades - Theres a reason

♩ = 120,000000

GM Drums

JazzGtr

CleanGtr

NylonGtr

WoodBass

AahChoir

@KMIDI KARAOKE FILE

ElPiano2

Ensmble2

Pizzicto

♩ = 120,000000

OohChoir

3

GM Drums

JazzGtr

CleanGtr

NylonGtr

WoodBass

ElPiano2

5

GM Drums

JazzGtr

NylonGtr

WoodBass

ElPiano2

OohChoir

13

GM Drums

NylonGtr

WoodBass

AahChoir

ElPiano2

OohChoir

15

GM Drums

NylonGtr

WoodBass

AahChoir

ElPiano2

17

GM Drums

NylonGtr

WoodBass

ElPiano2

19

GM Drums

NylonGtr

WoodBass

AahChoir

ElPiano2

21

GM Drums

NylonGtr

WoodBass

ElPiano2

Ensmble2

OohChoir

23

GM Drums

NylonGtr

WoodBass

ElPiano2

Ensmble2

OohChoir

25

GM Drums

NylonGtr

WoodBass

ElPiano2

Ensmble2

OohChoir

27

GM Drums

NylonGtr

WoodBass

ElPiano2

Ensmble2

OohChoir

29

GM Drums

NylonGtr

WoodBass

AahChoir

ElPiano2

Ensemble2

OohChoir

31

GM Drums

NylonGtr

WoodBass

AahChoir

ElPiano2

Ensemble2

33

GM Drums

NylonGtr

WoodBass

ElPiano2

Ensemble2

35

GM Drums

NylonGtr

WoodBass

ElPiano2

Ensemble2

37

GM Drums

NylonGtr

WoodBass

AahChoir

ElPiano2

Ensmble2

Pizzicto

39

GM Drums

NylonGtr

WoodBass

AahChoir

ElPiano2

Pizzicto

41

GM Drums

NylonGtr

WoodBass

AahChoir

ElPiano2

Pizzicto

43

GM Drums

NylonGtr

WoodBass

AahChoir

ElPiano2

Pizzicto

45

GM Drums

NylonGtr

WoodBass

AahChoir

ElPiano2

Ensmble2

Pizzicto

OohChoir

47

GM Drums

NylonGtr

WoodBass

ElPiano2

Ensmble2

OohChoir

49

GM Drums

NylonGtr

WoodBass

ElPiano2

Ensmble2

OohChoir

51

GM Drums

NylonGtr

WoodBass

ElPiano2

Ensmble2

OohChoir

53

GM Drums

NylonGtr

WoodBass

AahChoir

ElPiano2

Ensmble2

OohChoir

55

GM Drums

NylonGtr

WoodBass

AahChoir

ElPiano2

Ensmble2

57

GM Drums

NylonGtr

WoodBass

AahChoir

ElPiano2

Ensmble2

59

GM Drums

NylonGtr

WoodBass

ElPiano2

Ensmble2

61

GM Drums

NylonGtr

WoodBass

AahChoir

ElPiano2

Ensmble2

63

GM Drums

NylonGtr

WoodBass

ElPiano2

Ensmble2

65

GM Drums

NylonGtr

WoodBass

AahChoir

ElPiano2

Ensmble2

67

GM Drums

NylonGtr

WoodBass

ElPiano2

Ensmble2

69

GM Drums

JazzGtr

CleanGtr

NylonGtr

WoodBass

AahChoir

ElPiano2

Ensmble2

Pizzicto

OohChoir

♩ = 120,000000

5

9

13

17

21

25

29

33

37

GM Drums

41

45

49

53

57

61

65

68

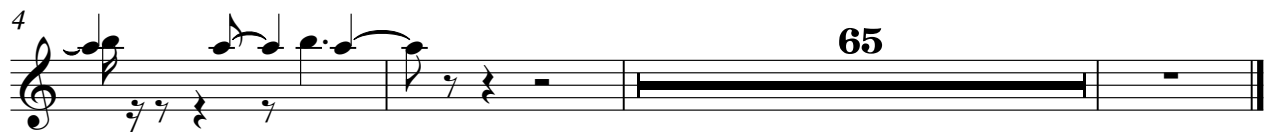

♩ = 120,000000

3

5

7

9

11

13

15

17

19

41

43

45

47

49

51

53

55

57

59

V.S.

61

63

65

67

69

WoodBass

Cascades - Theres a reason

♩ = 120,000000

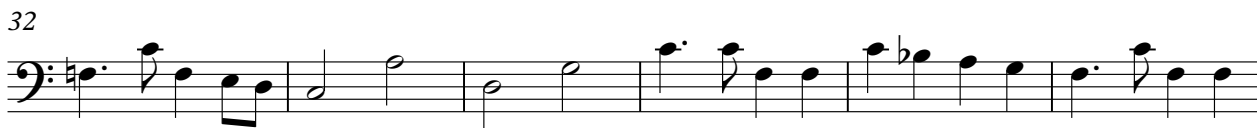
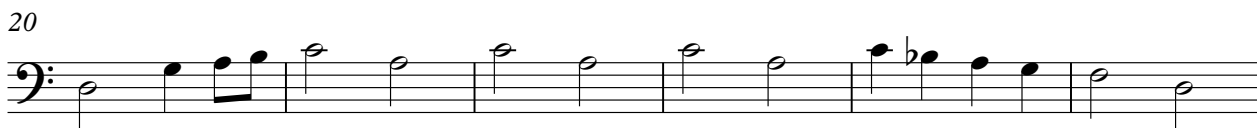

V.S.

2

WoodBass

62

67

♩ = 120,000000

12 3

21 8 4

38

46 8 3

61 3

66 3

♩ = 120,000000
@KMIDI KARAOKE FILE

V.S.

35

40

44

48

52

56

60

65

68

Cascades - Theres a reason

Ensmble2

♩ = 120,000000

20

26

30

34

38

8

51

55

59

V.S.

2

Ensmble2

63

67

Pizzicto

Cascades - Theres a reason

♩ = 120,000000

36

40

45

24

OohChoir

Cascades - Theres a reason

♩ = 120,000000

4

10

7

22

29

16

50

54

16
