

Cascades - Was i dreamin

♩ = 120,000000

GM Drums

Vibes

NylonGtr

WoodBass

AahChoir

@KMIDI KARAOKE FILE

ElPiano2

♩ = 120,000000

OohChoir

GM Drums

Vibes

NylonGtr

WoodBass

OohChoir

4

GM Drums

Vibes

NylonGtr

WoodBass

ElPiano2

OohChoir

6

GM Drums

Vibes

NylonGtr

WoodBass

ElPiano2

OohChoir

7

GM Drums

Vibes

NylonGtr

WoodBass

ElPiano2

OohChoir

9

GM Drums

Vibes

NylonGtr

WoodBass

AahChoir

ElPiano2

OohChoir

10

GM Drums

Vibes

NylonGtr

WoodBass

AahChoir

ElPiano2

11

GM Drums

Vibes

NylonGtr

WoodBass

AahChoir

ElPiano2

13

GM Drums

Vibes

NylonGtr

WoodBass

AahChoir

ElPiano2

OohChoir

15

GM Drums

Vibes

NylonGtr

WoodBass

ElPiano2

OohChoir

17

GM Drums

Vibes

NylonGtr

WoodBass

AahChoir

ElPiano2

OohChoir

19

GM Drums

Vibes

NylonGtr

WoodBass

AahChoir

ElPiano2

21

GM Drums

Vibes

NylonGtr

WoodBass

AahChoir

ElPiano2

22

GM Drums

Vibes

NylonGtr

WoodBass

AahChoir

ElPiano2

24

GM Drums

Vibes

NylonGtr

WoodBass

AahChoir

ElPiano2

26

GM Drums

Vibes

NylonGtr

WoodBass

AahChoir

ElPiano2

28

GM Drums

Vibes

NylonGtr

WoodBass

AahChoir

ElPiano2

30

GM Drums

Vibes

NylonGtr

WoodBass

AahChoir

ElPiano2

31

GM Drums

Vibes

NylonGtr

WoodBass

AahChoir

ElPiano2

33

GM Drums

Vibes

NylonGtr

WoodBass

AahChoir

ElPiano2

OohChoir

35

GM Drums

Vibes

NylonGtr

WoodBass

ElPiano2

OohChoir

37

GM Drums

Vibes

NylonGtr

WoodBass

AahChoir

ElPiano2

OohChoir

39

GM Drums

Vibes

NylonGtr

WoodBass

AahChoir

ElPiano2

41

GM Drums

Vibes

NylonGtr

WoodBass

AahChoir

ElPiano2

43

GM Drums

Vibes

NylonGtr

WoodBass

AahChoir

ElPiano2

45

GM Drums

Vibes

NylonGtr

WoodBass

AahChoir

ElPiano2

47

GM Drums

Vibes

NylonGtr

WoodBass

AahChoir

ElPiano2

49

GM Drums

Vibes

NylonGtr

WoodBass

AahChoir

ElPiano2

51

GM Drums

Vibes

NylonGtr

WoodBass

AahChoir

ElPiano2

53

GM Drums

Vibes

NylonGtr

WoodBass

AahChoir

ElPiano2

OohChoir

55

GM Drums

Vibes

NylonGtr

WoodBass

ElPiano2

OohChoir

57

GM Drums

Vibes

NylonGtr

WoodBass

AahChoir

ElPiano2

OohChoir

58

GM Drums

Vibes

NylonGtr

WoodBass

AahChoir

ElPiano2

59

GM Drums

Vibes

NylonGtr

WoodBass

AahChoir

ElPiano2

61

GM Drums

Vibes

NylonGtr

WoodBass

AahChoir

ElPiano2

OohChoir

63

GM Drums

Vibes

NylonGtr

WoodBass

ElPiano2

OohChoir

65

GM Drums

Vibes

NylonGtr

WoodBass

ElPiano2

OohChoir

67

GM Drums

Vibes

NylonGtr

WoodBass

ElPiano2

OohChoir

69

GM Drums

Vibes

NylonGtr

WoodBass

ElPiano2

OohChoir

70

GM Drums

Vibes

NylonGtr

WoodBass

AahChoir

ElPiano2

OohChoir

$\text{♩} = 120,000000$

V.S.

31

34

37

40

43

46

49

52

55

58

61

64

67

69

Cascades - Was i dreamin

Vibes

♩ = 120,000000

5

10

14

18

22

26

30

34

38

V.S.

42

46

50

54

58

62

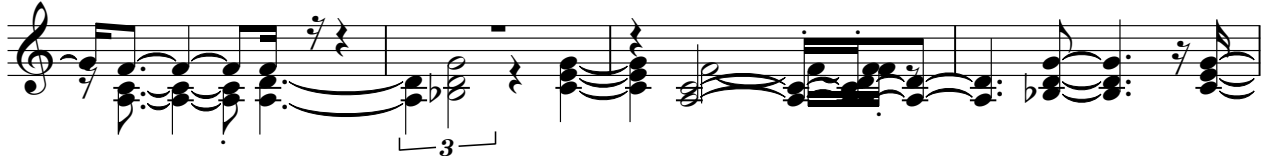

66

69

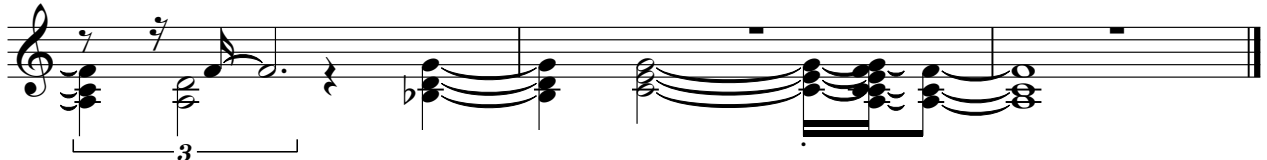

$\text{♩} = 120,000000$

41

43

45

47

49

51

53

55

57

59

V.S.

61

63

65

67

69

♩ = 120,000000

5

9

13

17

21

25

29

33

37

41

45

49

53

57

61

65

68

♩ = 120,000000

8

11

15

3

21

25

3

29

32

4

38

42

46

50

54

60

30

33

36

39

43

47

50

54

57

60

63

67

Cascades - Was i dreamin

OohChoir

♩ = 120,000000

3

4

6

9

4

15

3

18

3

14

35

3

38

14

54

3

56

4

3

62

65

68

70
