

# Chicago - hard to say im sorry

♩ = 120,000000

5-string Fretless Electric Bass

Violoncello

Solo

Solo

Solo

Solo

PsmPlayer V5.0

3

E. Bass

Vc.

Solo

Solo

Solo

This block shows the continuation of the musical score. It starts with a measure number '3'. The parts include E. Bass, Vc. (Violoncello), and three guitar solos. The notation continues with various musical symbols, including notes, rests, and accidentals.

E. Bass

Vc.

Solo

Solo

Solo

Solo

Vc.

Solo

Solo

Solo

Solo

10

FX 5

Vc.

Solo

Solo

Solo

Solo

12

FX 5

Solo

Solo

Solo

Solo

15

FX 5

FX 5

Solo

Solo

Solo

Solo

18

Perc.

FX 5

FX 5

Solo

Solo

Solo

Solo

E. Bass

FX 5

FX 5

Solo

Solo

Solo

Solo

26

E. Bass

FX 5

FX 5

Solo

Solo

Solo

Solo

37

E. Bass

FX 5

FX 5

Solo

Solo

Solo

Solo

Solo

E. Bass

FX 5

FX 5

Solo

Solo

Solo

Solo

Solo

52

E. Bass

FX 5

FX 5

Vc.

Solo

Solo

Solo

Solo

Solo

56

E. Bass

FX 5

FX 5

Vc.

Vc.

Vc.

Vc.

Solo

Solo

Solo

Solo

Solo

This musical score page contains the following parts:

60

E. Bass

FX 5

Vc.

Solo

Solo

Solo

Solo

Solo

64

Hn.

E. Bass

FX 5

FX 5

Vc.

Solo

Solo

Solo

Solo

Solo

66

Hn.

E. Bass

FX 5

FX 5

Vc.

Solo

Solo

Solo

Solo

Solo

68

Hn.

E. Bass

FX 5

FX 5

Vc.

Solo

Solo

Solo

Solo

Solo

70

Hn.

E. Bass

FX 5

FX 5

Vc.

Vc.

Solo

Solo

Solo

Solo

Solo

Solo

72

Hn.

E. Bass

FX 5

FX 5

Vc.

Vc.

Solo

Solo

Solo

Solo

Solo

Solo

74

Hn.

E. Bass

FX 5

FX 5

Vc.

Vc.

Solo

Solo

Solo

Solo

Solo

76

Hn.

E. Bass

FX 5

FX 5

Vc.

Vc.

Solo

Solo

Solo

Solo

Solo

Solo

78

Hn.

E. Bass

FX 5

FX 5

Vc.

Vc.

Solo

Solo

Solo

Solo

Solo

80

Hn.

E. Bass

FX 5

FX 5

Vc.

Vc.

Solo

Solo

Solo

Solo

Solo

Solo

82

Hn.

E. Bass

FX 5

FX 5

Vc.

Vc.

Solo

Solo

Solo

Solo

Solo

84

Hn.

E. Bass

FX 5

FX 5

Vc.

Vc.

Solo

Solo

Solo

Solo

Solo

Solo

86

Hn.

E. Bass

FX 5

FX 5

Vc.

Vc.

Solo

Solo

Solo

Solo

Solo

88

Hn.

E. Bass

FX 5

FX 5

Vc.

Vc.

Solo

Solo

Solo

Solo

Solo

90

Hn.

E. Bass

Vc.

Vc.

Solo

Solo

Solo

Solo

Solo

3

92

Hn.

E. Bass

Vc.

Vc.

Solo

Solo

Solo

Solo

Solo

3

94

Hn.

Perc.

E. Bass

Vc.

Vc.

Solo

Solo

Solo

Solo

Solo

96

Hn.

Perc.

E. Bass

Vc.

Vc.

Solo

Solo

Solo

Solo

Solo

98

Hn.

E. Bass

FX 5

Vc.

Vc.

Solo

Solo

Solo

Solo

Solo

101

Hn.

E. Bass

FM

Vc.

Vc.

Solo

Solo

Solo

Solo

110

Hn.

Perc.

E. Bass

FM

Vc.

Vc.

Vc.

Vc.

Vc.

Solo

Solo

Solo

Solo

Solo

112

Hn.

Perc.

E. Bass

Vc.

Vc.

Vc.

Solo

Solo

Solo

Solo

Solo

3

3

3

3

3

114

Hn.

Perc.

E. Bass

Vc.

Vc.

Vc.

Solo

Solo

Solo

Solo

Solo

116

Hn.

E. Bass

Vc.

Vc.

Vc.

Solo

Solo

Solo

Solo

Solo

118

Hn.

E. Bass

Solo

Solo

Solo

Solo

Solo

3

3

3

3

3

Horn in F

Chicago - hard to say im sorry

♩ = 120,000000

63

67

72

77

81

85

89

93

97

100

7

110

115

117

Chicago - hard to say im sorry

5-string Fretless Electric Bass

$\text{♩} = 120,000000$

6

25

31

36

40

46

50

54

58

62

66

71

75

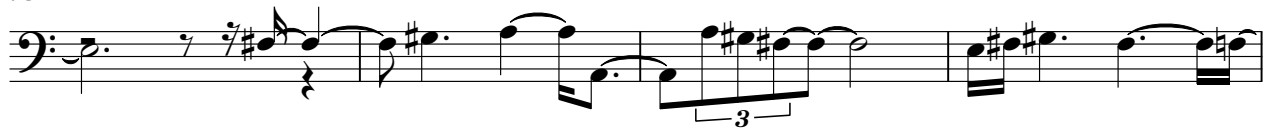

79

83

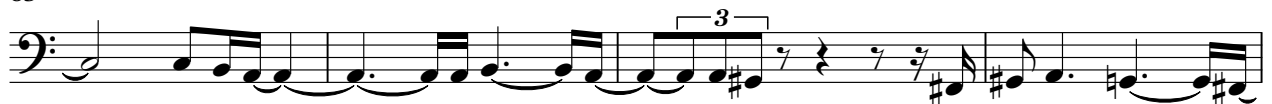

87

92

96

101

112

116

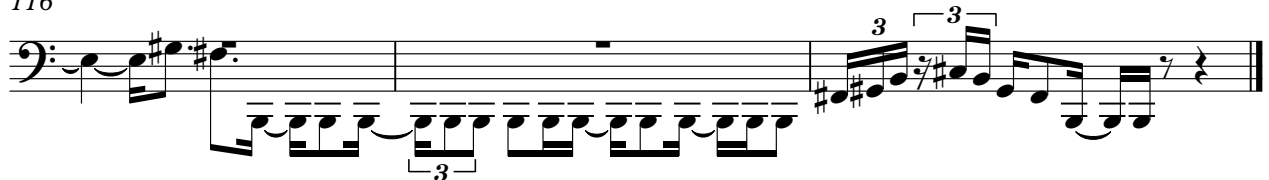

FM Synth

Chicago - hard to say im sorry

♩ = 120,000000

**102**

107

**8**

♩ = 120,000000

10

14

18

22

26

31

35

39

42

45

49

53

58

62

67

71

75

79

84

FX 5 (Brightness)

89

**9**

**19**

♩ = 120,000000

14 3 3

21

3 3

26

3 5 3

34

3 11

48

3

52

3 3

57

3 3 3 3

63

67

71

75

79

84

87

30

Violoncello

Chicago - hard to say im sorry

♩ = 120,000000

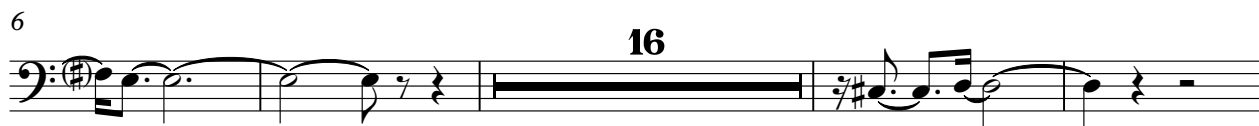

63

68

74

79

83

88

93

97

103

110

Violoncello

114

2

Violoncello

Chicago - hard to say im sorry

♩ = 120,000000

23 6

33

38 8

50 7 10

70

75

79

83

88

93

V.S.

2

Violoncello

97

5

106

3

109

3

113

116

2

Violoncello

Chicago - hard to say im sorry

♩ = 120,000000

23 8

35

41 8 7

59 46

108

113 2

Violoncello

Chicago - hard to say im sorry

♩ = 120,000000

**56** **49**

108 **8**

Violoncello

Chicago - hard to say im sorry

♩ = 120,000000

**8**

12

**91**

107

**8**

# Chicago - hard to say im sorry

Solo

♩ = 120,000000

6  
13  
19  
24  
29  
34  
38  
43  
49

V.S.

Solo

99

104

108

113

116

# Chicago - hard to say im sorry

Solo

♩ = 120,000000

V.S.

82

86

90

95

99

103

107

112

116

# Chicago - hard to say im sorry

Solo

♩ = 120,000000

80

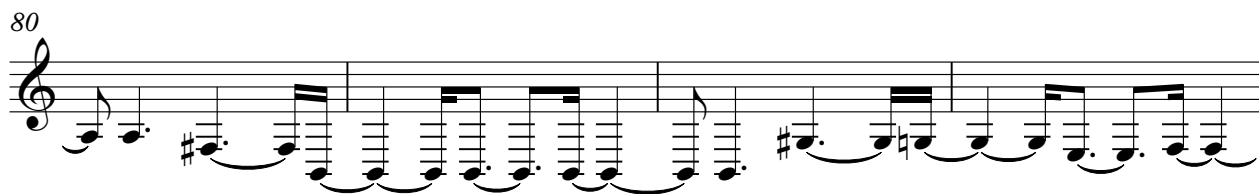

84

88

92

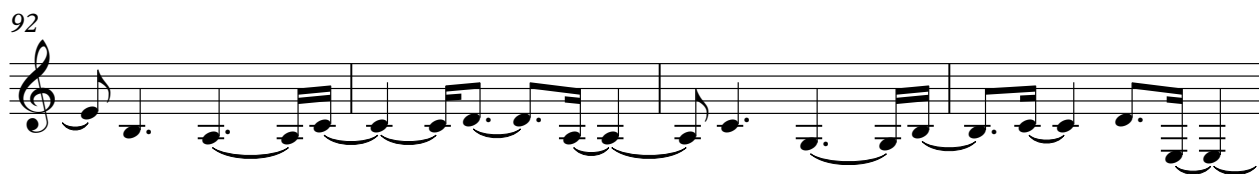

96

100

104

109

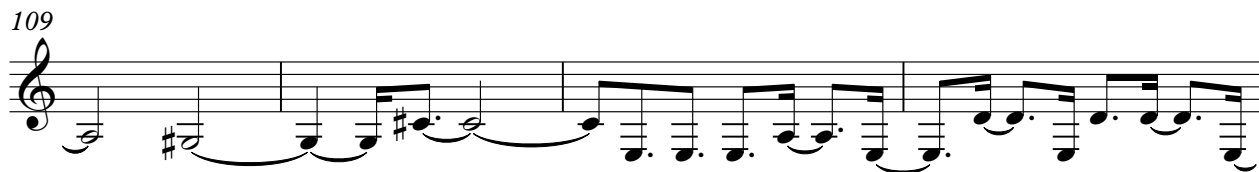

113

116

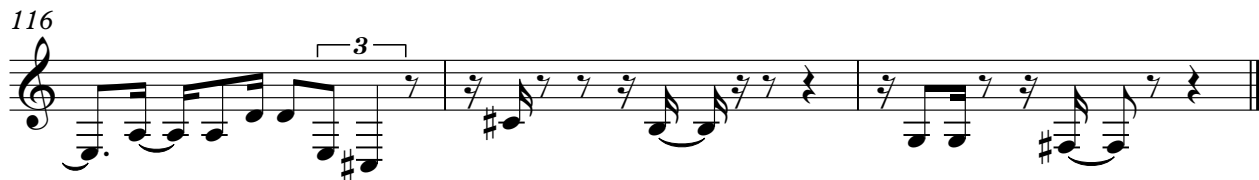

# Chicago - hard to say im sorry

Solo

♩ = 120,000000

5 3

9 3 3

13 3 3

17 3 3

21 3 3

25 3 3

30 3

34 3 3

38 3 3

42

V.S.

87

91

95

99

6

108

112

116

# Chicago - hard to say im sorry

Solo

♩ = 120,000000

PsmPlayer V5.0

43

V.S.

93

95

97

100

110

113

116

117
