

Chris Rea - Two Roads

0.0"
1.1.00
Chris Rea: To roads
♩ = 98,000145

7

KICK

OPEN HI-HAT

CLOSED HI-HAT

Bass

Perc.Synth

Jp.Strings

Ac.Piano

10

KICK

OPEN HI-HAT

CLOSED HI-HAT

GONGAS

TAMBOURINE

Ac.Piano

13

KICK

OPEN HI-HAT

CLOSED HI-HAT

GONGAS

TAMBOURINE

Bass

Perc.Synth

Melody

Jp.Strings

Ac.Piano

==

16

KICK

OPEN HI-HAT

CLOSED HI-HAT

GONGAS

TAMBOURINE

Bass

Perc.Synth

Melody

Jp.Strings

Ac.Piano

19

KICK
OPEN HI-HAT
CLOSED HI-HAT
GONGAS
TAMBOURINE
Bass
Perc.Synth
Melody
Jp.Strings
Ac.Piano

22

KICK
OPEN HI-HAT
CLOSED HI-HAT
GONGAS
Bass
Perc.Synth
Melody
Jp.Strings

25

KICK

OPEN HI-HAT

CLOSED HI-HAT

GONGAS

Bass

Perc.Synth

Melody

Jp.Strings

28

SNARE

KICK

OPEN HI-HAT

CLOSED HI-HAT

GONGAS

TAMBOURINE

Bass

Perc.Synth

Melody

Jp.Strings

Ac.Piano

31

SNARE
KICK
OPEN HI-HAT
CLOSED HI-HAT
TAMBOURINE
Jazz guitar
Bass
Perc.Synth
Jp.Strings
Ac.Piano

34

SNARE
KICK
OPEN HI-HAT
CLOSED HI-HAT
TAMBOURINE
Jazz guitar
Bass
Perc.Synth
Jp.Strings
Ac.Piano

37

SNARE

KICK

OPEN HI-HAT

CLOSED HI-HAT

TAMBOURINE

Bass

Perc.Synth

Jp.Strings

Ac.Piano

40

SNARE

KICK

OPEN HI-HAT

CLOSED HI-HAT

TAMBOURINE

Bass

Perc.Synth

Melody

Ac.Piano

43

SNARE
KICK
OPEN HI-HAT
CLOSED HI-HAT
TAMBOURINE
Bass
Perc.Synth
Melody
Ac.Piano

46

SNARE
KICK
OPEN HI-HAT
CLOSED HI-HAT
TAMBOURINE
Bass
Perc.Synth
Melody
Ac.Piano

49

SNARE

KICK

OPEN HI-HAT

CLOSED HI-HAT

CLAPS

TAMBOURINE

Bass

Perc.Synth

Melody

Jp.Strings

Ac.Piano

51

SNARE

KICK

OPEN HI-HAT

CLOSED HI-HAT

CLAPS

TAMBOURINE

Bass

Perc.Synth

Melody

Jp.Strings

Strings

Ac.Piano

53

SNARE

KICK

OPEN HI-HAT

CLOSED HI-HAT

CLAPS

TAMBOURINE

Bass

Perc.Synth

Melody

Jp.Strings

Strings

Ac.Piano

56

SNARE

KICK

OPEN HI-HAT

CLOSED HI-HAT

CLAPS

TAMBOURINE

Bass

Perc.Synth

Melody

Jp.Strings

Strings

Ac.Piano

3

59

SNARE
KICK
OPEN HI-HAT
CLOSED HI-HAT
TAMBOURINE
Bass
Perc.Synth
Melody
Jp.Strings
Ac.Piano

61

SNARE
KICK
OPEN HI-HAT
CLOSED HI-HAT
TAMBOURINE
Bass
Perc.Synth
Melody
Jp.Strings
Ac.Piano

64

Horns

SNARE

KICK

OPEN HI-HAT

CLOSED HI-HAT

TAMBOURINE

Bass

Perc.Synth

Melody

Jp.Strings

Ac.Piano

==

67

SNARE

KICK

OPEN HI-HAT

CLOSED HI-HAT

TAMBOURINE

Jazz guitar

Bass

Perc.Synth

Jp.Strings

Ac.Piano

70

SNARE

KICK

OPEN HI-HAT

CLOSED HI-HAT

TAMBOURINE

Jazz guitar

Bass

Perc.Synth

Jp.Strings

Ac.Piano

73

Horns

SNARE

KICK

OPEN HI-HAT

CLOSED HI-HAT

TAMBOURINE

Jazz guitar

Bass

Perc.Synth

Jp.Strings

Ac.Piano

76

SNARE
KICK
OPEN HI-HAT
CLOSED HI-HAT
TAMBOURINE
Bass
Perc.Synth
Jp.Strings
Ac.Piano

79

Horns
SNARE
KICK
OPEN HI-HAT
CLOSED HI-HAT
TAMBOURINE
Jazz guitar
Bass
Perc.Synth
Jp.Strings
Ac.Piano

82

Horns

SNARE

KICK

OPEN HI-HAT

CLOSED HI-HAT

TAMBOURINE

Jazz guitar

Bass

Perc.Synth

Jp.Strings

Ac.Piano

85

SNARE

KICK

OPEN HI-HAT

CLOSED HI-HAT

TAMBOURINE

Jazz guitar

Bass

Perc.Synth

Jp.Strings

Ac.Piano

88

Horns

SNARE

KICK

OPEN HI-HAT

CLOSED HI-HAT

TAMBOURINE

Bass

Perc.Synth

Jp.Strings

Ac.Piano

91

SNARE

KICK

OPEN HI-HAT

CLOSED HI-HAT

TAMBOURINE

Jazz guitar

Bass

Perc.Synth

Jp.Strings

Ac.Piano

94

SNARE
KICK
OPEN HI-HAT
CLOSED HI-HAT
TAMBOURINE
Jazz guitar
Bass
Perc.Synth
Jp.Strings
Ac.Piano

97

Horns
SNARE
KICK
OPEN HI-HAT
CLOSED HI-HAT
TAMBOURINE
Jazz guitar
Bass
Perc.Synth
Jp.Strings
Ac.Piano

100

SNARE
KICK
OPEN HI-HAT
CLOSED HI-HAT
TAMBOURINE
Bass
Perc.Synth
Jp.Strings
Ac.Piano

103

Horns
SNARE
KICK
OPEN HI-HAT
CLOSED HI-HAT
TAMBOURINE
Jazz guitar
Bass
Perc.Synth
Jp.Strings
Ac.Piano

106

Horns

SNARE

KICK

OPEN HI-HAT

CLOSED HI-HAT

TAMBOURINE

Jazz guitar

Bass

Perc.Synth

Jp.Strings

Ac.Piano

109

SNARE

KICK

OPEN HI-HAT

CLOSED HI-HAT

TAMBOURINE

Jazz guitar

Bass

Perc.Synth

Jp.Strings

Ac.Piano

112

Horns

SNARE

KICK

OPEN HI-HAT

CLOSED HI-HAT

TAMBOURINE

Bass

Perc.Synth

Jp.Strings

Ac.Piano

Horns

Chris Rea - Two Roads

♩ = 98,000145

65 6

73

6

81

6

89

6

97

6

105

107

6

SNARE

Chris Rea - Two Roads

♩ = 98,000145

28

33

39

45

51

57

63

69

75

81

V.S.

87

93

99

105

110

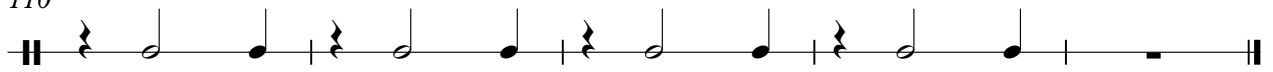

KICK

Chris Rea - Two Roads

♩ = 98,000145

7

13

19

25

31

38

45

52

59

V.S.

2

KICK

66

73

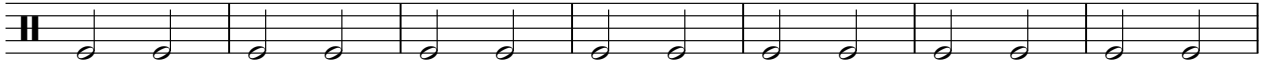

80

87

94

101

108

OPEN HI-HAT

Chris Rea - Two Roads

♩ = 98,000145

7

13

19

25

31

37

43

49

55

V.S.

OPEN HI-HAT

61

67

73

79

85

91

97

103

109

CLOSED HI-HAT

Chris Rea - Two Roads

♩ = 98,000145

4/4

5

9

13

17

21

26

31

35

39

V.S.

43

47

51

55

59

63

67

71

75

79

CLOSED HI-HAT

83

87

91

95

99

103

107

111

CLAPS

Chris Rea - Two Roads

♩ = 98,000145

49

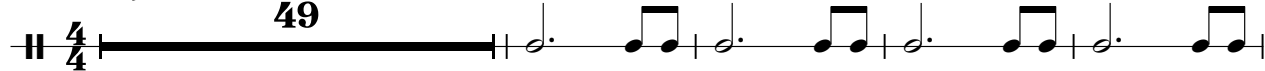

54

57

GONGAS

Chris Rea - Two Roads

♩ = 98,000145

9

13

17

20

23

26

29

TAMBOURINE

Chris Rea - Two Roads

♩ = 98,000145

2 6 6 9

12 18 31 35 39 43 47 51 55

V.S.

59

63

67

71

75

79

83

87

91

95

TAMBOURINE

99

103

107

111

♩ = 98,000145

Chris Rea - Two Roads

Bass

♩ = 98,000145

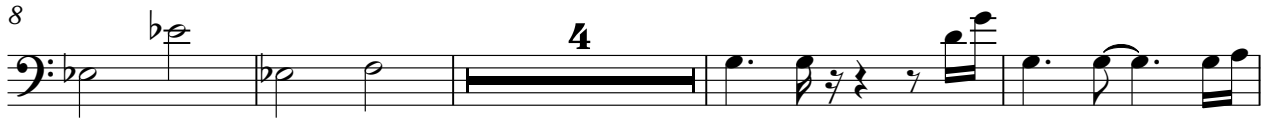

42

47

52

56

60

64

68

72

76

80

84

A single staff of music in bass clef, starting with a key signature of one flat. It contains four measures of music. The first measure has a whole rest. The second measure starts with a quarter rest, followed by an eighth note G2, a quarter note F2, and a quarter note E2. The third measure has a half note D2, a quarter note C2, and a quarter note B1. The fourth measure has a half note A1, a quarter note G1, and a quarter note F1.

88

A single staff of music in bass clef, continuing the piece. It contains four measures of music, identical in notation to the first staff.

92

A single staff of music in bass clef, continuing the piece. It contains four measures of music, identical in notation to the first staff.

96

A single staff of music in bass clef, continuing the piece. It contains four measures of music, identical in notation to the first staff.

100

A single staff of music in bass clef, continuing the piece. It contains four measures of music, identical in notation to the first staff.

104

A single staff of music in bass clef, continuing the piece. It contains four measures of music, identical in notation to the first staff.

108

A single staff of music in bass clef, continuing the piece. It contains four measures of music, identical in notation to the first staff.

111

A single staff of music in bass clef, continuing the piece. It contains four measures of music, identical in notation to the first staff.

Chris Rea - Two Roads

Perc.Synth

♩ = 98,000145

3

5

7

9

15

17

19

21

V.S.

23

25

27

29

31

33

35

37

43

45

47

49

51

53

55

57

59

V.S.

61

63

65

67

69

71

73

75

77

79

81

83

85

87

89

91

93

95

97

99

Chris Rea - Two Roads

Melody

♩ = 98,000145

13

17

21

25

29

12

44

47

51

55

58

V.S.

2

Melody

Jp.Strings

Chris Rea - Two Roads

♩ = 98,000145

8

17

25

33

38

56

64

72

78

Jp.Strings

85

91

97

104

110

Strings

Chris Rea - Two Roads

♩ = 98,000145

50

53

3

57

♩ = 98,000145

8

11

13

16

20

30

34

38

40

V.S.

71

75

79

83

87

91

95

99

103

107

V.S.

111
