

Cindy Lauper - All Through The Night

♩ = 120

Synth Brass

Lead 4 (Chiff)

FX 4 (Atmosphere)

3

Syn. Br.

Lead 4

FX 4

5

Syn. Br.

Lead 4

FX 4

7

Syn. Br.

Lead 4

FX 4

9

Syn. Br.

Lead 4

FX 4

11

Syn. Br.

Lead 4

FX 4

FX 5

13

Syn. Br.

Lead 4

FX 4

FX 5

15

Perc.

J. Gtr.

E. Bass

Hpsd.

Syn. Br.

Lead 4

Lead 8

FX 4

FX 5

17

Perc.

J. Gtr.

E. Bass

Hpsd.

Syn. Br.

Lead 4

Lead 8

FX 5

19

21

23

Perc.

J. Gtr.

E. Bass

Syn. Br.

Lead 4

Lead 8

FX 4

FX 5

25

27

29

Perc.

E. Bass

Syn. Br.

Lead 4

FX 4

31

Perc.

E. Bass

Hpsd.

Syn. Br.

Lead 4

FX 4

32

Perc.

E. Bass

Hpsd.

Syn. Br.

Lead 4

FX 4

33

Perc.

E. Bass

Syn. Br.

Lead 4

FX 4

35

Perc.

E. Bass

Syn. Br.

Lead 4

FX 4

FX 5

37

Perc.

E. Bass

Syn. Br.

Lead 4

FX 4

FX 5

39

Perc.

E. Bass

Hpsd.

Syn. Br.

Lead 4

FX 4

FX 5

41

Perc.

J. Gtr.

E. Bass

Hpsd.

Syn. Br.

Lead 4

Lead 8

FX 4

FX 5

43

45

47

49

51

53

54

Perc. Flex. E. Bass FX 4

55

Perc. Flex. E. Bass FX 4

57

Perc. Flex. E. Bass FX 4

59

Db Picc.

Perc.

Flex.

E. Bass

Syn. Br.

Lead 4

FX 4

FX 5

61

Db Picc.

Perc.

E. Bass

Syn. Br.

Lead 4

FX 4

FX 5

63

Db Picc.

Perc.

E. Bass

Syn. Br.

Lead 4

FX 4

FX 5

65

Db Picc.

Perc.

E. Bass

Hpsd.

Syn. Br.

Lead 4

FX 4

FX 5

66

Perc.

J. Gtr.

E. Bass

Hpsd.

Syn. Br.

Lead 4

Lead 8

FX 4

FX 5

68

Perc. J. Gtr. E. Bass Syn. Br. Lead 4 Lead 8 FX 5

70

Perc. J. Gtr. E. Bass Syn. Br. Lead 4 Lead 8 FX 5

72

Perc.

J. Gtr.

E. Bass

Syn. Br.

Lead 4

Lead 8

FX 5

74

Perc.

E. Bass

Syn. Br.

Lead 4

Lead 8

FX 4

FX 5

76

77

78

Perc.

E. Bass

Syn. Br.

Lead 4

Lead 8

FX 4

FX 5

80

Perc.

E. Bass

Syn. Br.

Lead 4

Lead 8

FX 4

FX 5

82

Perc.

E. Bass

Syn. Br.

Lead 4

Lead 8

FX 4

FX 5

Detailed description of the musical score: The score is for measures 82 and 83. The Percussion part (Perc.) features a complex rhythmic pattern with accents on the first and third notes of each measure. The E. Bass part (E. Bass) has a melodic line with a triplet of eighth notes in measure 82. The Syn. Br. part (Syn. Br.) has a chordal accompaniment with a triplet of eighth notes in measure 82. The Lead 4 part (Lead 4) has a melodic line with a triplet of eighth notes in measure 82. The Lead 8 part (Lead 8) has a triplet of eighth notes in measure 82. The FX 4 part (FX 4) has a complex melodic line with many accidentals. The FX 5 part (FX 5) has a simple chordal accompaniment.

84

Perc. Flex. E. Bass Hpsd. Syn. Br. Lead 4 Lead 8 FX 4 FX 5

86

Perc.

E. Bass

Syn. Br.

Lead 4

Lead 8

FX 5

88

Perc.

E. Bass

Syn. Br.

Lead 4

Lead 8

FX 5

90

92

94

95

Piccolo in D \flat

Cindy Lauper - All Through The Night

$\text{♩} = 120$
59

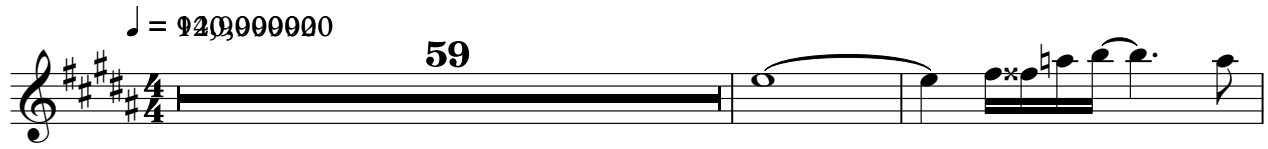

62 31

Cindy Lauper - All Through The Night

Percussion

♩ = 120,000000

15

20

26

29

31

33

35

37

39

41

V.S.

43

45

47

49

51

53

55

57

59

61

63

65

67

69

71

73

75

77

79

81

V.S.

83

85

87

89

91

93

95

♩ = 920000000
50

53

55

57

60

24 **11** **2**

2

Jazz Guitar

66

68

70

72

73

52

56

60

64

68

71

74

77

80

83

87

90

93

Harpisichord

Cindy Lauper - All Through The Night

♩ = ♯20000000

15 13

15 13

31

33

7 23

7 23

65

68

17 11

Cindy Lauper - All Through The Night

Synth Brass

♩ = ♩♩♩♩♩♩♩♩

6

10

15

19

22

25

29

33

38

V.S.

42

45

48

52

8

64

68

71

74

77

80

83

87

90

93

Cindy Lauper - All Through The Night

Lead 4 (Chiff)

♩ = ♯20000000

V.S.

Lead 4 (Chiff)

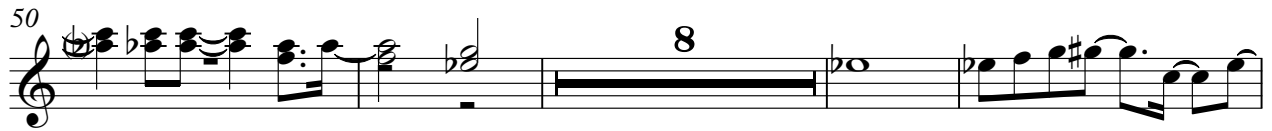

Lead 4 (Chiff)

3

88

91

93

Cindy Lauper - All Through The Night

Lead 8 (Bass + Lead)

♩ = ♯20000000

15

19

23

42

46

51

69

73

80

3

2

Lead 8 (Bass + Lead)

85

89

92

Cindy Lauper - All Through The Night

FX 4 (Atmosphere)

♩ = 120

2

FX 4 (Atmosphere)

FX 4 (Atmosphere)

4

FX 4 (Atmosphere)

Cindy Lauper - All Through The Night

FX 5 (Brightness)

♩ = ♯20000000

10

17

23

7

35

42

50

8

64

70

78

86

V.S.

2

FX 5 (Brightness)

92

