

Cindy Lauper - Girls just wanna have fun

♩ = 120,000000

The score is divided into two main sections. The top section contains five percussion parts: Percussion (top), Percussion (middle), Percussion (bottom), Side Drum, and Handclap. All are in 4/4 time. The bottom section contains four solo parts in 4/4 time. The tempo is marked as ♩ = 120,000000.

Percussion:

Solo:

4

Perc. 

Perc. 

Perc. 

H.C. 

Solo 

Solo 

Solo 

Solo 

6

Perc. 

Perc. 

Perc. 

Perc. 

H.C. 

Solo 

Solo 

Solo 

8

Perc. Perc. Perc. H.C. Solo Solo Solo Solo

10

12

Perc.

Perc.

Perc.

H.C.

Solo

Solo

Solo

Solo

Solo

Solo

14

Perc.

Perc.

Perc.

H.C.

Solo

Solo

Solo

Solo

Solo

Solo

16

Perc. 

Perc. 

Perc. 

H.C. 

Solo 

Solo 

Solo 

Solo 

Solo 

Solo 

18

Perc.

Perc.

Perc.

H.C.

Solo

Solo

Solo

Solo

Solo

Solo

20

Perc. 

Perc. 

Perc. 

H.C. 

Solo 

Solo 

Solo 

Solo 

Solo 

24

Perc. Perc. Perc. H.C. Solo Solo Solo Solo Solo Solo Solo

26

Perc. 

Perc. 

Perc. 

H.C. 

Solo 

Solo 

Solo 

Solo 

Solo 

Solo

28

Perc. Perc. Perc. H.C. Solo Solo Solo Solo Solo Solo Solo

30

Perc. 

Perc. 

Perc. 

H.C. 

Solo 

Solo 

Solo 

Solo 

Solo 

Solo 

32

Perc. Perc. Perc. Perc. H.C. Solo Solo Solo Solo Solo Solo Solo

34

Perc. 

Perc. 

Perc. 

Perc. 

H.C. 

Solo 

Solo 

Solo 

Solo 

Solo 

Solo 

36

Perc. 

Perc. 

Perc. 

H.C. 

Solo 

Solo 

Solo 

Solo 

Solo 

Solo 

38

Perc. 

Perc. 

Perc. 

H.C. 

Solo 

Solo 

Solo 

Solo 

Solo 

Solo 

40

Perc. 

Perc. 

Perc. 

H.C. 

Solo 

Solo 

Solo 

Solo 

Solo 

Solo 

Solo 

42

Perc. 

Perc. 

Perc. 

H.C. 

Solo 

Solo 

Solo 

Solo 

Solo 

Solo 

44

46

Perc.

Perc.

Perc.

H.C.

Solo

Solo

Solo

Solo

Solo

48

Perc. 

Perc. 

Perc. 

H.C. 

Solo 

Solo 

Solo 

Solo 

Solo 

50

Perc.

Perc.

Perc.

H.C.

Solo

Solo

Solo

Solo

Solo

52

Perc.

Perc.

Perc.

H.C.

Solo

Solo

Solo

Solo

Solo

54

Perc. 

Perc. 

Perc. 

H.C. 

Solo 

Solo 

Solo 

Solo 

Solo 

Solo 

56

Perc. 

Perc. 

Perc. 

Perc. 

H.C. 

Solo 

Solo 

Solo 

Solo 

Solo 

Solo 

58

Perc. 

Perc. 

Perc. 

H.C. 

Solo 

Solo 

Solo 

Solo 

Solo 

60

Perc. 

Perc. 

Perc. 

H.C. 

Solo 

Solo 

Solo 

Solo 

Solo 

Solo 

62

Perc. 

Perc. 

Perc. 

H.C. 

Solo 

Solo 

Solo 

Solo 

Solo 

Solo 

64

Perc. 

Perc. 

Perc. 

H.C. 

Solo 

Solo 

Solo 

Solo 

Solo 

Solo 

66

Perc. 

Perc. 

Perc. 

Perc. 

H.C. 

Solo 

Solo 

Solo 

Solo 

Solo 

Solo 

68

Perc. Perc. Perc. Perc. H.C. Solo Solo Solo Solo Solo Solo Solo

70

Perc. 

Perc. 

Perc. 

H.C. 

Solo 

Solo 

Solo 

Solo 

Solo 

Solo 

72

Perc. 

Perc. 

Perc. 

H.C. 

Solo 

Solo 

Solo 

Solo 

Solo 

Solo 

Solo 

74

76

Perc. 

Perc. 

Perc. 

Perc. 

H.C. 

Solo 

Solo 

Solo 

Solo 

Solo 

Solo 

78

Perc. Perc. Perc. H.C. Solo Solo Solo Solo Solo Solo

79

Perc. Perc. Perc. Perc. H.C. Solo Solo Solo Solo Solo Solo

80

Perc. 

Perc. 

Perc. 

Perc. 

H.C. 

Solo 

Solo 

Solo 

Solo 

Solo 

Solo 

82

Perc. Perc. Perc. H.C. Solo Solo Solo Solo Solo Solo

83

Perc. 

Perc. 

Perc. 

Perc. 

H.C. 

Solo 

Solo 

Solo 

Solo 

Solo 

Solo 

84

Perc. Perc. Perc. Perc. H.C. Solo Solo Solo Solo Solo

85

Perc.

Perc.

Perc.

H.C.

Solo

Solo

Solo

Solo

Solo

Solo

Solo

86

Perc. Perc. Perc. H.C. Solo Solo Solo Solo Solo Solo

87

88

Perc. 

Perc. 

Perc. 

Perc. 

H.C. 

Solo 

Solo 

Solo 

Solo 

Solo 

Solo 

90

92

Perc. 

Perc. 

Perc. 

Perc. 

H.C. 

Solo 

Solo 

Solo 

Solo 

Solo 

Solo 

94

Perc.

Perc.

Perc.

Perc.

H.C.

Solo

Solo

Solo

Solo

Solo

Solo

96

Perc. 

Perc. 

Perc. 

Perc. 

H.C. 

Solo 

Solo 

Solo 

Solo 

Solo 

Solo 

98

Perc.

Perc.

Perc.

Perc.

H.C.

Solo

Solo

Solo

Solo

Solo

100

Perc. Perc. Perc. Perc. H.C. Solo Solo Solo Solo Solo Solo

102

104

Perc. 

Perc. 

Perc. 

Perc. 

H.C. 

Solo 

Solo 

Solo 

Solo 

Solo 

Solo 

106

108

Perc. 

Perc. 

Perc. 

Perc. 

H.C. 

Solo 

Solo 

Solo 

Solo 

Solo 

Solo 

110

112

Perc. Perc. Perc. Perc. H.C. Solo Solo Solo Solo Solo Solo

113

Perc. 

Perc. 

Perc. 

H.C. 

Solo 

Solo 

Solo 

Solo 

Solo 

Solo 

Percussion

Cindy Lauper - Girls just wanna have fun

♩ = 120,000000

2

8

14

20

26

32

38

44

50

56

V.S.

Cindy Lauper - Girls just wanna have fun

Percussion

♩ = 120,000000

2

7

12

17

22

27

32

37

42

47

V.S.

52

57

62

67

72

77

82

87

92

97

102

107

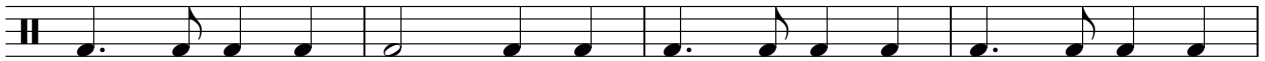

111

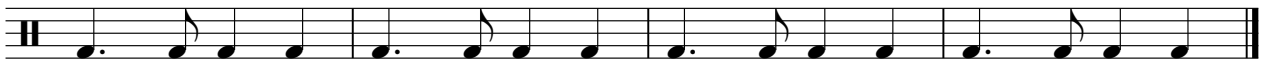

Percussion

Cindy Lauper - Girls just wanna have fun

♩ = 120,000000

2

4/4 7/8

5

8

11

14

17

20

23

26

29

V.S.

2

Percussion

32

35

38

41

44

47

50

53

56

59

62

65

68

71

74

77

80

83

86

89

V.S.

4

Percussion

92

95

98

101

104

107

110

112

Cindy Lauper - Girls just wanna have fun

Percussion

♩ = 120,000000

5 2 12

23 9 9

45 11 9

69 5 2

81 2 2 2

91 2 2

100 2 2

108 2 2

Side Drum

Cindy Lauper - Girls just wanna have fun

♩ = 120,000000

112

Cindy Lauper - Girls just wanna have fun

Solo

♩ = 120,000000

2

7

11

14

17

19

23

26

29

31

V.S.

V.S.

110

112

114

Cindy Lauper - Girls just wanna have fun

Solo

♩ = 120,000000

10

14

18 **3**

25

29

33

37

41

44 **8**

54

58

62

66

69

73

77

79

81

83

85

87

89

93

97

99

101

103

105

108

111

Cindy Lauper - Girls just wanna have fun

Solo

♩ = 120,000000

2

6

10

19

32

36

42

64

69

72

42

Cindy Lauper - Girls just wanna have fun

Solo

♩ = 120,000000

2

6

10

13

15

17

19

22

25

27

V.S.

29

31

33

35

37

39

41

44

47

49

71

74

77

79

81

83

85

87

89

91

93

95

97

99

101

103

105

107

109

111

113

Cindy Lauper - Girls just wanna have fun

Solo

♩ = 120,000000

10

15

7

26

3

33

39

43

45

48

53

57

Solo

Cindy Lauper - Girls just wanna have fun

♩ = 120,000000

19

23

18

44

26

73

75

39

Cindy Lauper - Girls just wanna have fun

Solo

♩ = 120,000000

2

5

7

9

11

14

16

18

20

22

V.S.

24

27

29

31

33

36

39

41

43

45

Cindy Lauper - Girls just wanna have fun

Solo

♩ = 120,000000

10

14

20

28

34

38

46

51

55

60

4

4

V.S.

