

♩ = 220,000000 = 140,000137

At the bottom of the page, there is a tempo marking: ♩ = 220,000000 = 140,000137.

5

7

9

Alto Sax.

Perc.

J. Gtr.

J. Gtr.

E. Gtr.

E. Gtr.

E. Gtr.

E. Bass

11

Alto Sax.

Perc.

J. Gtr.

J. Gtr.

E. Gtr.

E. Bass

13

Alto Sax.  
Perc.  
J. Gtr.  
J. Gtr.  
J. Gtr.  
E. Gtr.  
E. Bass

15

Alto Sax.  
Perc.  
J. Gtr.  
J. Gtr.  
E. Gtr.  
E. Bass

17

Alto Sax.  
Perc.  
J. Gtr.  
J. Gtr.  
E. Gtr.  
E. Bass

19

Alto Sax.  
Perc.  
J. Gtr.  
J. Gtr.  
E. Gtr.  
E. Bass

21

Alto Sax.

Perc.

J. Gtr.

J. Gtr.

E. Gtr.

E. Bass

Syn. Str.

Pad 1

23

Alto Sax.

Perc.

J. Gtr.

J. Gtr.

E. Gtr.

E. Bass

Syn. Str.

Pad 1

25

Alto Sax. Perc. J. Gtr. J. Gtr. E. Gtr. E. Bass Syn. Str. Pad 1

6

3

27

Alto Sax. Perc. J. Gtr. J. Gtr. E. Gtr. E. Gtr. E. Bass Syn. Str. Pad 1

Alto Sax. Perc. J. Gtr. J. Gtr. E. Gtr. E. Gtr. E. Bass Syn. Str. Pad 1 FX 5

31

- Perc.**: Rhythmic accompaniment using 'x' marks for hits on a snare drum and eighth notes on a kick drum.

Alto Sax.

Perc.

J. Gtr.

J. Gtr.

E. Gtr.

E. Gtr.

E. Gtr.

E. Bass

FX 5

35

This musical score is arranged for a jazz ensemble. It features the following parts:

- Perc.**: A complex rhythmic pattern using eighth notes and rests, with 'x' marks indicating specific percussive sounds.

39

41

Alto Sax.  
Perc.  
J. Gtr.  
J. Gtr.  
E. Gtr.  
E. Gtr.  
E. Gtr.  
E. Bass  
FX 5

43

Alto Sax.  
Perc.  
J. Gtr.  
J. Gtr.  
E. Gtr.  
E. Gtr.  
E. Gtr.  
E. Bass

45

Alto Sax.  
Perc.  
J. Gtr.  
J. Gtr.  
E. Gtr.  
E. Gtr.  
E. Gtr.  
E. Bass  
FX 5

47

Alto Sax.  
Perc.  
J. Gtr.  
J. Gtr.  
E. Gtr.  
E. Gtr.  
E. Gtr.  
E. Bass

49

Alto Sax.  
Perc.  
J. Gtr.  
J. Gtr.  
E. Gtr.  
E. Bass

51

Alto Sax.  
Perc.  
J. Gtr.  
J. Gtr.  
J. Gtr.  
E. Gtr.  
E. Bass

53

Alto Sax.  
Perc.  
J. Gtr.  
J. Gtr.  
E. Gtr.  
E. Bass  
FX 5

55

Alto Sax.  
Perc.  
J. Gtr.  
J. Gtr.  
E. Gtr.  
E. Bass  
FX 5

57

Alto Sax.  
Perc.  
J. Gtr.  
J. Gtr.  
E. Gtr.  
E. Bass

59

Alto Sax.  
Perc.  
J. Gtr.  
J. Gtr.  
E. Gtr.  
E. Bass  
Syn. Str.  
Pad 1

61

Alto Sax. Perc. J. Gtr. J. Gtr. E. Gtr. E. Bass Syn. Str. Pad 1

63

Alto Sax. Perc. J. Gtr. J. Gtr. E. Gtr. E. Bass Syn. Str. Pad 1

65

Alto Sax.

Perc.

J. Gtr.

J. Gtr.

E. Gtr.

E. Gtr.

E. Bass

Syn. Str.

Pad 1

67

Alto Sax.

Perc.

J. Gtr.

J. Gtr.

E. Gtr.

E. Gtr.

E. Bass

Syn. Str.

Pad 1

FX 5

69

- Perc.**: Rhythmic accompaniment using 'x' marks for hits, with some notes in the lower register.

71

Alto Sax. Treble clef, 7-measure rest, then notes: G4, F4, E4, D4, C4.

Perc. Snare drum and hi-hat patterns.

J. Gtr. Treble clef, eighth-note patterns.

J. Gtr. Treble clef, eighth-note patterns.

E. Gtr. Treble clef, chords and a long sustain.

E. Gtr. Treble clef, notes and a long sustain.

E. Gtr. Treble clef, notes and a long sustain.

E. Bass Bass clef, eighth-note patterns.

FX 5 Treble clef, chords and a long sustain.

Alto Sax.

Perc.

J. Gtr.

J. Gtr.

E. Gtr.

E. Gtr.

E. Bass

FX 5

FX 5

75

- Perc.**: A complex rhythmic pattern using eighth and sixteenth notes with 'x' marks above them, indicating specific percussive sounds.

77

Alto Sax.  
Perc.  
J. Gtr.  
J. Gtr.  
E. Gtr.  
E. Gtr.  
E. Gtr.  
E. Bass  
FX 5

79

Alto Sax.  
Perc.  
J. Gtr.  
J. Gtr.  
E. Gtr.  
E. Gtr.  
E. Bass  
FX 5

81

Alto Sax.  
Perc.  
J. Gtr.  
J. Gtr.  
E. Gtr.  
E. Bass

83

Alto Sax.  
Perc.  
J. Gtr.  
J. Gtr.  
E. Gtr.  
E. Gtr.  
E. Bass

85

Alto Sax.  
Perc.  
J. Gtr.  
J. Gtr.  
E. Gtr.  
E. Gtr.  
E. Bass

87

Alto Sax.  
Perc.  
J. Gtr.  
J. Gtr.  
E. Gtr.  
E. Gtr.  
E. Bass

89

Alto Sax.

Perc.

J. Gtr.

J. Gtr.

E. Gtr.

E. Gtr.

E. Gtr.

E. Bass

91

Perc.

J. Gtr.

J. Gtr.

E. Gtr.

E. Gtr.

E. Gtr.

E. Bass

93

95

97

Alto Sax.

Perc.

J. Gtr.

J. Gtr.

E. Gtr.

E. Bass

Syn. Str.

Pad 1

99

Alto Sax.

Perc.

J. Gtr.

J. Gtr.

E. Gtr.

E. Bass

Syn. Str.

Pad 1

This musical score is arranged for seven instruments: Alto Sax., Perc., J. Gtr., E. Gtr., E. Bass, Syn. Str., and Pad 1. The Alto Sax part features a long, sustained note. The Percussion part has a complex, rhythmic pattern with many 'x' marks. The J. Gtr. parts consist of rhythmic patterns with slurs. The E. Gtr. parts include a sustained chord and a melodic line. The E. Bass part has a steady bass line. The Syn. Str. part has a sustained chord. The Pad 1 part has a sustained chord with a 'p' dynamic marking.

103

The musical score for page 103 consists of the following parts:

- Alto Sax.**: Treble clef, playing a melodic line with a long note in the second measure.
- Perc.**: Drum set notation with various rhythmic patterns and accents.
- J. Gtr.**: Treble clef, playing a rhythmic pattern with many slurs.
- J. Gtr.**: Treble clef, playing a rhythmic pattern with many slurs.
- E. Gtr.**: Treble clef, playing a sustained chord.
- E. Gtr.**: Treble clef, playing a melodic line with a few notes.
- E. Bass**: Bass clef, playing a rhythmic line.
- Syn. Str.**: Treble clef, playing a melodic line.
- Pad 1**: Treble clef, playing a melodic line.
- FX 5**: Treble clef, playing a melodic line.

- Perc.**: Drum set notation with 'x' marks on the snare and cymbals, and dots on the bass drum, indicating a complex rhythmic pattern.

107

Alto Sax.

Perc.

J. Gtr.

J. Gtr.

E. Gtr.

E. Gtr.

E. Gtr.

E. Bass

FX 5

FX 5

Alto Sax.

Perc.

J. Gtr.

J. Gtr.

E. Gtr.

E. Gtr.

E. Bass

FX 5

FX 5

111

115

Alto Sax. Perc. J. Gtr. J. Gtr. E. Gtr. E. Gtr. E. Bass FX 5

117

Alto Sax. Perc. J. Gtr. J. Gtr. E. Gtr. E. Gtr. E. Bass

119

121

123

125

127

Alto Sax. Perc. J. Gtr. J. Gtr. E. Gtr. E. Gtr. E. Bass FX 5

129

Alto Sax. Perc. J. Gtr. J. Gtr. E. Gtr. E. Gtr. E. Bass FX 5

131

Alto Sax.

Perc.

J. Gtr.

J. Gtr.

E. Gtr.

E. Gtr.

E. Gtr.

E. Bass

FX 5

133

$\text{♩} = 135,000137 \quad \text{♩} = 130,0003,000046$

Alto Sax.

Perc.

J. Gtr.

J. Gtr.

E. Gtr.

E. Gtr.

E. Bass

FX 5

$\text{♩} = 135,000137 \quad \text{♩} = 130,0003,000046$

# Alto Saxophone

$\text{♩} = 120,000000$   $\text{♩} = 140,000137$

7

14

18

23

29

35

41

46

52

V.S.

57

62

68

74

80

87

97

103

109

115

Alto Saxophone

122

128

132

♩ = 135,0000,000 1370,000046

# Percussion

♩ = 120,000000 = 140,000137

V.S.

Percussion

3

43

45

47

49

51

53

55

57

59

61

V.S.

83

85

87

89

91

93

95

97

99

101

103

105

107

109

111

113

115

117

119

121

Percussion

123

125

127

129

131

133

135

# Jazz Guitar

$\text{♩} = 120,000000 = 140,000137$

V.S.

23

25

27

29

31

33

35

37

39

41

V.S.

63

65

67

69

71

73

75

77

79

81

V.S.

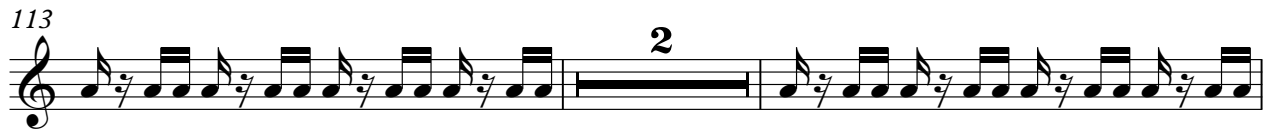

125

127

129

131

133

$\text{♩} = 135,000137 \text{♩} = 130,000137$

135  $\text{♩} = 103,000046$

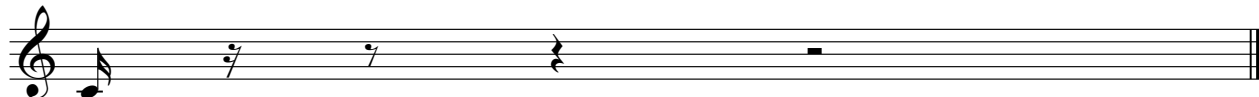

# Jazz Guitar

♩ = 120,000000 = 140,000137

V.S.

23

25

27

29

31

33

35

37

39

41

43

45

47

49

51

53

55

57

59

61

V.S.

63

65

67

69

71

73

75

77

79

81

V.S.

124

126

128

130

132

134

♩ = 135,000137 ♩ = 130,000137 ♩ = 103,000046

# Jazz Guitar

♩ = 120,000000 ♩ = 140,000137

2

7

5 36

51

81 135

135 ♩ = 103,000046

# Electric Guitar

$\text{♩} = 120,000000 = 140,000137$

84

93

102

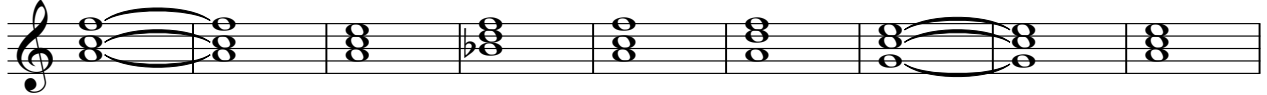

111

120

128

♩ = 135,000073

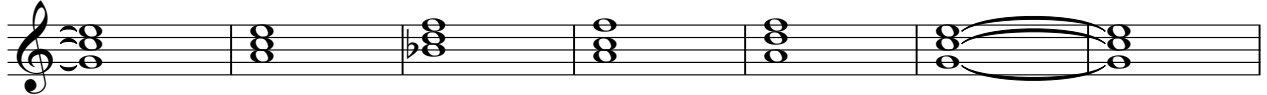

135 ♩ = 103,000046

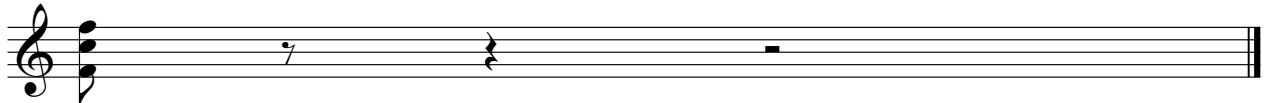

# Electric Guitar

$\text{♩} = 120,000000 \quad \text{♩} = 140,000137$

7

17

30

39

48

17

71

80

89

5

101

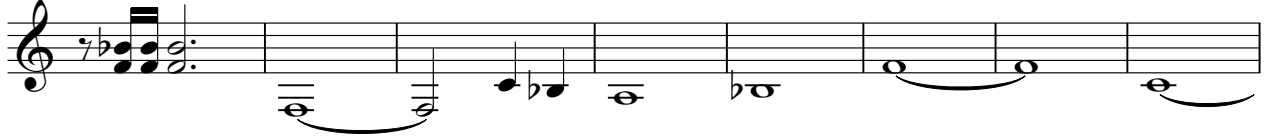

109

118

127

♩ = 135,00000013'

135 ♩ = 103,000046

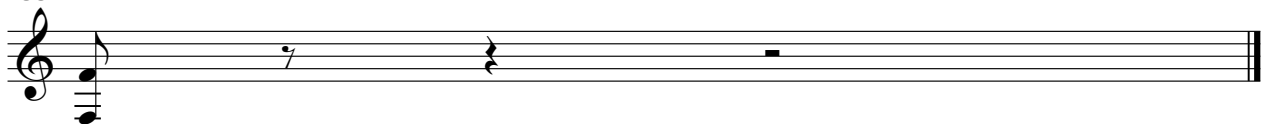

Electric Guitar

♩ = 120,000000 ♩ = 140,000137

7

34

45

72

91

106

125

♩ = 135,000087

135

♩ = 103,000046

# Electric Bass

♩ = 120,000000   ♩ = 140,000137

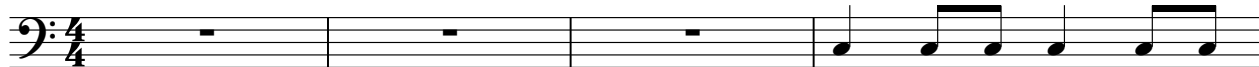

V.S.

43

47

51

55

60

64

68

73

77

81

85

89

93

97

101

105

109

113

117

121

V.S.

125

129

132

$\text{♩} = 135, 000137, 000137$

135  $\text{♩} = 103, 000046$

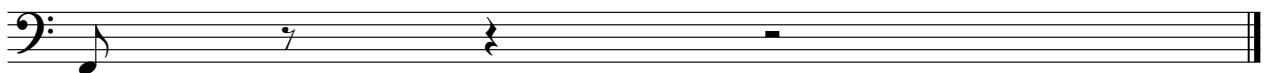

# Synth Strings

♩ = 120,000000 ♩ = 140,000137

Pad 1 (New Age)

♩ = 120,000000 ♩ = 140,000137

2

7

14

3

26

30

60

3

67

28

98

3

103

30

♩ = 135,000071 3

135

♩ = 103,000046

# FX 5 (Brightness)

♩ = 120,000000 ♩ = 140,000137

2

7

24

36

2 28

70

2

77

26

107

2

113

18

♩ = 135,0000713

135

♩ = 103,000046

# FX 5 (Brightness)

♩ = 120,000000 ♩ = 140,000137

2

7 21 3

35 7

46 7 11

67 3

75 27

106

111 7

