

Counting crows - A Long December

0.0"
1.1,00
intro

♩ = 72,000031

piano right

piano left

♩ = 72,000031

accordion

The accordion part consists of two measures in 4/4 time. The first measure has a whole rest on the treble clef and a bass line with a chord of G2, B2, and D3. The second measure features a treble clef with a melodic line of eighth notes and a bass line with a chord of G2, B2, and D3.

3

hats

piano right

piano left

bass

accordion

13.3"
5.1,00
verse

5

kick

snare

hats

piano right

piano left

bass

accordion

8

10

12

14

kick

snare

hats

toms

crash

piano right

piano left

bass

accordion

16

kick

snare

hats

toms

crash

piano right

piano left

bass

accordion

18

The piano and bass sections include:

20

kick

snare

hats

crash

piano right

piano left

bass

accordion

22

kick

snare

hats

toms

crash

piano right

piano left

bass

accordion

24

26

28

30

kick

snare

hats

toms

crash

piano right

piano left

bass

accordion

32

kick

snare

hats

toms

crash

piano right

piano left

bass

accordion

34

36

kick

snare

hats

toms

crash

piano right

piano left

bass

accordion

38

kick

snare

hats

crash

piano right

piano left

bass

accordion

40

The musical score is divided into two systems. The first system contains five drum parts: kick, snare, hats, toms, and crash. The second system contains three piano parts: piano right, piano left, and bass, and one accordion part. The drum parts are in 4/4 time. The piano parts are in a key with one flat (B-flat major or D minor). The accordion part is a sustained chord.

kick

snare

hats

toms

crash

piano right

piano left

bass

accordion

42

kick

snare

hats

crash

piano right

piano left

bass

accordion

44

kick

snare

hats

crash

piano right

piano left

bass

accordion

46

kick

snare

hats

piano right

piano left

bass

48

50

52

54

56

58

61

hats

piano right

piano left

bass

64

piano right

piano left

bass

66

piano right

piano left

bass

The bass part consists of two measures. The first measure contains a whole note chord, likely a G major triad (G, B, D). The second measure contains a whole note chord, likely an F major triad (F, A, C). The notes are written in a bass clef.

accordion

The accordion part consists of two measures. The first measure contains a whole note chord, likely a G major triad (G, B, D). The second measure contains a whole note chord, likely an F major triad (F, A, C). The notes are written in a treble clef.

68

kick

snare

hats

crash

piano right

piano left

bass

accordion

70

kick

snare

hats

toms

crash

piano right

piano left

bass

accordion

72

Drum Set:

Piano and Bass:

Accordion:

74

kick

snare

hats

toms

crash

piano right

piano left

bass

accordion

76

kick

snare

hats

crash

piano right

piano left

bass

accordion

78

kick

snare

hats

toms

crash

piano right

piano left

bass

accordion

80

82

kick

snare

hats

ride

crash

piano right

piano left

bass

accordion

84

ride

piano right

piano left

bass

accordion

Counting crows - A Long December

kick

♩ = 72,000031

4

10

17

23

30

37

43

49

55

8

2

kick

68

74

79

Counting crows - A Long December

snare

♩ = 72,000031

4

9

15

21

26

32

37

42

47

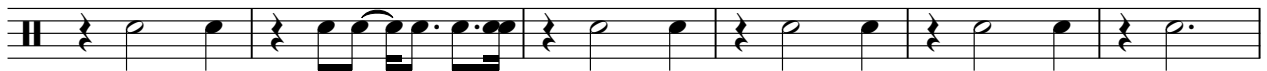

53

V.S.

2

snare

59

8

71

76

80

4

Counting crows - A Long December

hats

♩ = 72,000031

3

7

11

16

20

24

28

33

37

41

V.S.

2

hats

45

49

53

57

62

6

72

76

80

4

Counting crows - A Long December

ride

♩ = 72,000031

11 **70**

83

Counting crows - A Long December

toms

♩ = 72,000031

13

18

31

37

53

75

Counting crows - A Long December

crash

♩ = 72,000031

12

20

8

35

44

23

74

80

3

piano right

Counting crows - A Long December

♩ = 72,000031

4

8

11

14

17

V.S.

20

23

26

29

32

35

38

41

44

47

50

53

V.S.

56

59

63

66

69

72

75

78

81

84

piano left

Counting crows - A Long December

♩ = 72,000031

3

6

9

12

15

V.S.

18

21

24

27

30

33

36

39

42

45

48

51

V.S.

54

57

62

65

68

71

74

77

80

82

Counting crows - A Long December

bass

♩ = 72,000031

10

18

25

33

40

45

52

57

2

bass

64

71

78

82

accordion

Counting crows - A Long December

♩ = 72,000031

7

14

22

28

36

45 **3**

53

57 **6**

2

accordion

66

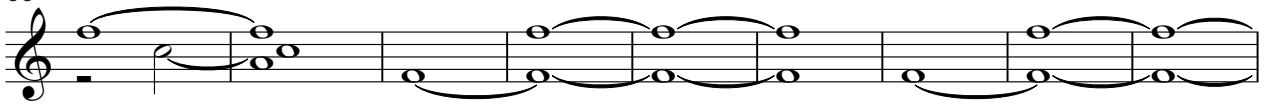

75

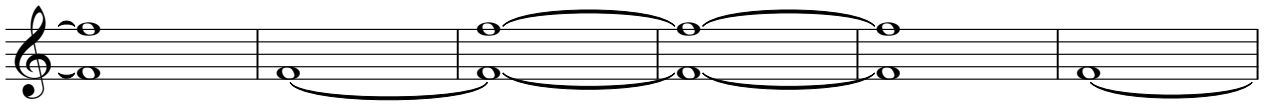

81

