

DJ Bobo - Together

♩ = 137,000061

Tenor Saxophone

Percussion

Flexatone

Quintus

Synth Bass

Reverse Cymbals

Lead 2 (Sawtooth)

Lead 3 (Calliope)

Pad 5 (Bowed)

Viola

♩ = 137,000061

6

Ten. Sax.

Perc.

Q.

Lead 2

Pad 5

Vla.

9

10

13

16

19

Ten. Sax.
Perc.
Flex.
Q.
S. Bass
Lead 2
Lead 3
Pad 5
Vla.

22

Ten. Sax.
Perc.
Q.
S. Bass
Lead 2
Pad 5
Vla.

25

Ten. Sax.

Perc.

Q.

S. Bass

Lead 2

Lead 3

Pad 5

Vla.

28

Ten. Sax.

Perc.

S. Bass

Lead 2

Lead 3

Pad 5

Vla.

31

Ten. Sax.
Perc.
S. Bass
Lead 2
Lead 3
Pad 5
Vla.

33

Ten. Sax.
Perc.
S. Bass
Lead 2
Lead 3
Pad 5
Vla.

34

35

38

Ten. Sax.
Perc.
Q.
S. Bass
Lead 2
Lead 3
Pad 5
Vla.

41

Ten. Sax.
Perc.
Flex.
Q.
S. Bass
Rev. Cym.
Lead 2
Lead 3
Pad 5
Vla.

44

47

50

Ten. Sax.

Perc.

Flex.

Q.

S. Bass

Lead 2

Lead 3

Pad 5

Vla.

54

Ten. Sax.

Perc.

Q.

Pad 5

56

Ten. Sax.

Perc.

Q.

Pad 5

57

Ten. Sax.

Perc.

Pad 5

58

Ten. Sax.

Perc.

Pad 5

59

Ten. Sax.

Perc.

Q.

S. Bass

Lead 2

Lead 3

Pad 5

Vla.

62

Ten. Sax.
Perc.
Q.
S. Bass
Lead 2
Lead 3
Pad 5
Vla.

64

Ten. Sax.
Perc.
Q.
S. Bass
Lead 2
Lead 3
Pad 5
Vla.

65

Ten. Sax.
Perc.
Q.
S. Bass
Lead 2
Lead 3
Pad 5
Vla.

66

Ten. Sax.
Perc.
Q.
S. Bass
Lead 2
Lead 3
Pad 5
Vla.

67

Ten. Sax.

Perc.

Q.

S. Bass

Lead 2

Lead 3

Pad 5

Vla.

70

Ten. Sax.

Perc.

Q.

S. Bass

Lead 2

Lead 3

Pad 5

Vla.

73

76

79

Ten. Sax.

Perc.

Q.

S. Bass

Lead 2

Lead 3

Pad 5

Vla.

82

Ten. Sax.

Perc.

Flex.

S. Bass

Lead 2

Lead 3

Pad 5

Vla.

85

Perc.

Flex.

Lead 2

Lead 3

Pad 5

89

Ten. Sax.

Perc.

Lead 2

Lead 3

Pad 5

Vla.

92

Ten. Sax.

Perc.

Lead 2

Lead 3

Pad 5

Vla.

95

Ten. Sax.

Perc.

Lead 2

Lead 3

Pad 5

Vla.

97

Ten. Sax.

Perc.

Lead 2

Lead 3

Vla.

98

Ten. Sax.

Perc.

Q.

S. Bass

Lead 2

Lead 3

Vla.

99

Ten. Sax.
Perc.
Q.
S. Bass
Lead 2
Lead 3
Pad 5
Vla.

102

Ten. Sax.
Perc.
Q.
S. Bass
Lead 2
Lead 3
Pad 5
Vla.

105

Ten. Sax.

Perc.

Flex.

Q.

S. Bass

Lead 2

Lead 3

Pad 5

Vla.

108

Ten. Sax.

Perc.

Flex.

Q.

S. Bass

Lead 2

Lead 3

Pad 5

Vla.

111

114

117

Ten. Sax.

Perc.

Flex.

S. Bass

Lead 2

Lead 3

Pad 5

Vla.

120

Ten. Sax.

Perc.

Flex.

S. Bass

Lead 2

Lead 3

Pad 5

Vla.

122

Ten. Sax.

Perc.

Flex.

Q.

S. Bass

Rev. Cym.

Lead 2

Lead 3

Pad 5

Vla.

DJ Bobo - Together

Tenor Saxophone

♩ = 137,000061

6

11 8

22

26

31

36

41

46

51

V.S.

Tenor Saxophone

3

110

115

120

DJ Bobo - Together

Percussion

♩ = 137,000061

3

6

8

9

10

13

16

19

22

25

V.S.

28

31

33

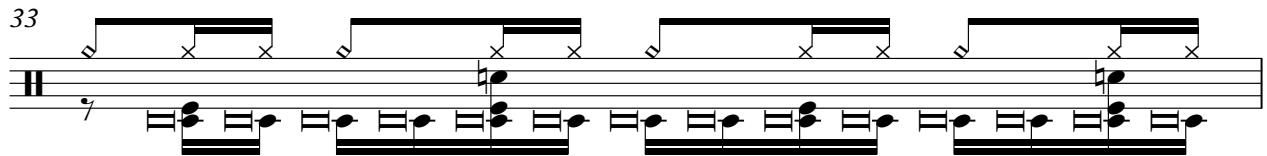

34

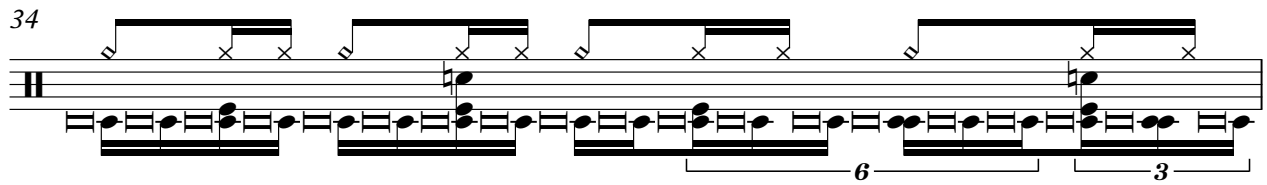

35

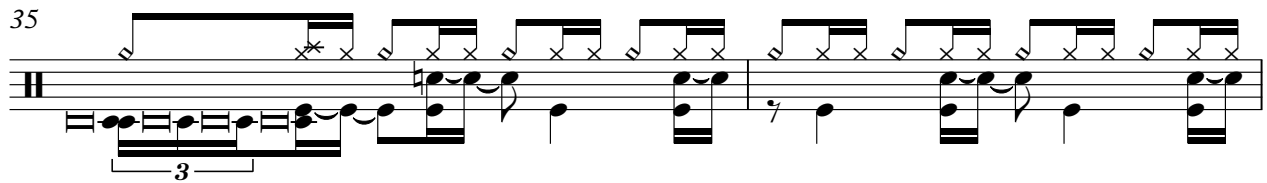

37

40

43

46

49

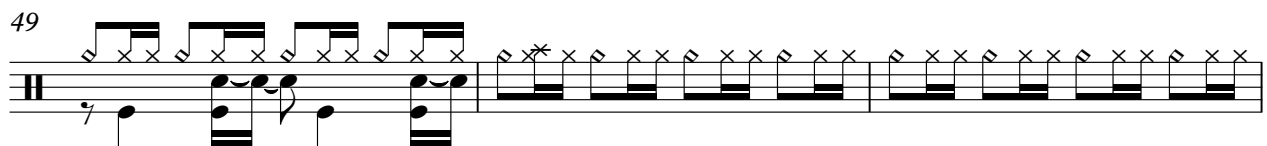

52

55

56

57

58

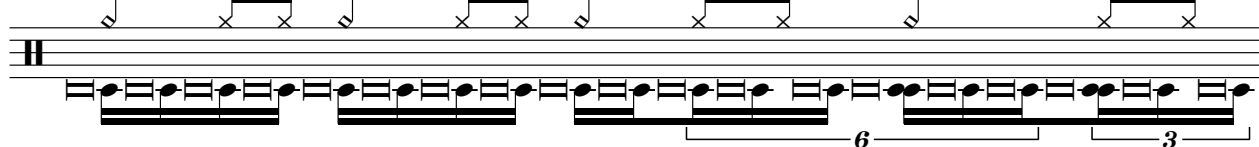

59

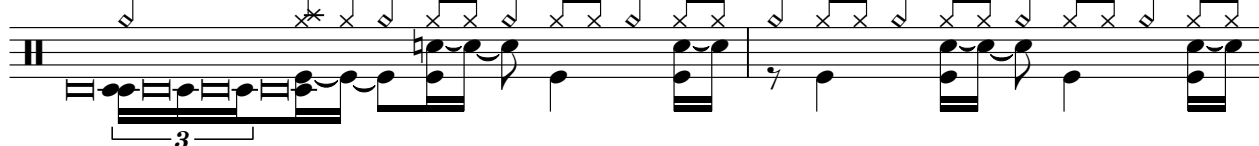

61

64

65

66

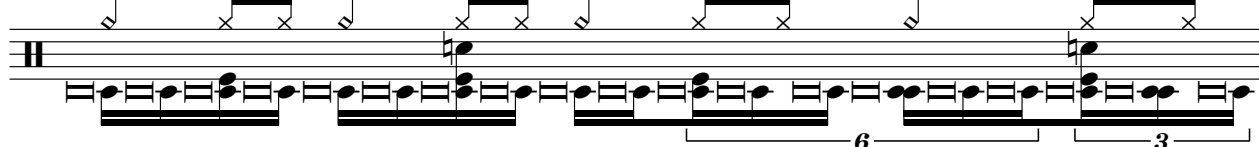

V.S.

Percussion

67

69

72

75

78

81

85

2

90

93

96

97

98

99

101

104

107

110

113

116

119

V.S.

6

Percussion

121

♩ = 137,000061

8

10

12

14

16

18

23

43

45

47

49

V.S.

51 **31**

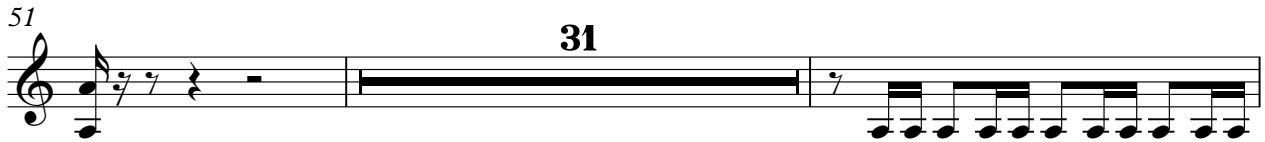

84

88 **18**

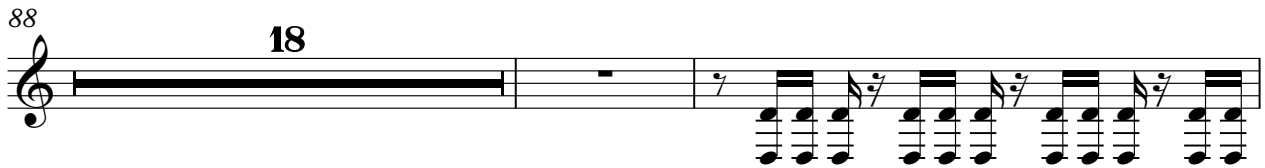

108

110

112

114

116

118

120

Quintus

DJ Bobo - Together

♩ = 137,000061

6 11

21

25 8

37

42

47 2

53 2

59

64

69

74

79

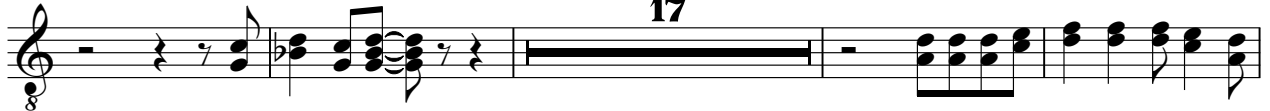

100

105

110

59

61

63

65

67

69

71

73

75

77

V.S.

79

81

84

100

102

104

106

108

110

112

114

116

118

120

122

Reverse Cymbals

DJ Bobo - Together

♩ = 137,000061

39

44

78

DJ Bobo - Together

Lead 2 (Sawtooth)

♩ = 137,000061

5

V.S.

Lead 2 (Sawtooth)

Lead 2 (Sawtooth)

V.S.

Lead 2 (Sawtooth)

Lead 2 (Sawtooth)

V.S.

6

Lead 2 (Sawtooth)

119

121

122

DJ Bobo - Together

Lead 3 (Calliope)

♩ = 137,000061

9

12

14

16

18

7

27

30

33

37

41

V.S.

79

82

85

88

90

92

94

96

98

101

V.S.

DJ Bobo - Together

Pad 5 (Bowed)

♩ = 137,000061

7

13

19

25

31

37

43

49

55

V.S.

61

67

73

79

85

92

100

106

112

118

DJ Bobo - Together

Viola

♩ = 137,000061

7

14

20

26

32

38

44

49

7

59

65

71

77

83

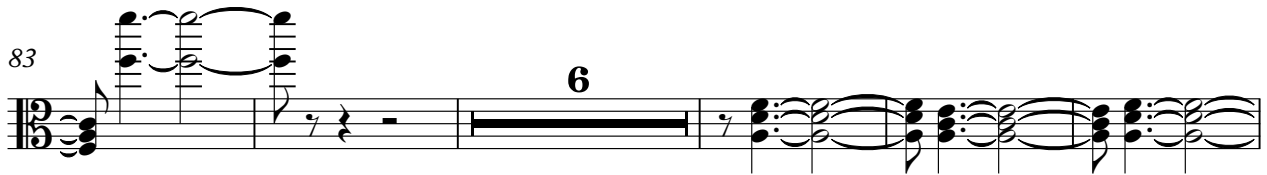

94

100

106

112

118

