

# Craig David - Rise And Fall v2

♩ = 82,999947

Musical score for Craig David - Rise And Fall v2, featuring multiple instruments and parts. The score is written in 4/4 time and includes a tempo marking of 82,999947. The instruments and parts are:

- Percussion: Features a drum set with four 'x' marks in the third measure, indicating cymbal hits.
- Kora: A traditional West African stringed instrument, shown in treble clef with a dotted half note in the third measure.
- Acoustic Bass: A standard bass instrument, shown in bass clef with a whole note in the third measure.
- Synth Bass: A synthesized bass instrument, shown in bass clef with a whole note in the third measure.
- Reverse Cymbals: A cymbal effect, shown in treble clef with a whole note in the third measure.
- Synth Strings: A synthesized string instrument, shown in treble clef with a whole note in the third measure.
- Lead 3 (Calliope): Three identical parts, each shown in treble clef with a whole note in the third measure, featuring a sharp sign and a fermata.
- Violoncello: A cello instrument, shown in bass clef with a whole note in the third measure.
- Telephone: A telephone instrument, shown in bass clef with a whole note in the third measure.

The score is divided into two systems. The first system includes Percussion, Kora, Acoustic Bass, Synth Bass, Reverse Cymbals, Synth Strings, and three Lead 3 (Calliope) parts. The second system includes Violoncello and Telephone. The tempo marking is repeated at the beginning of the second system.

Sometimes

4

Kora

Lead 3

Lead 3

Lead 3

Vc.

in life yo feel tflight is ov er, And it seems

6

Kora

Lead 3

Lead 3

Lead 3

Vc.

ashough thøwrit ingson the wa l l, Su perstar

8

Kora

Lead 3

Lead 3

Lead 3

Vc.

you fi nally made it, But once your pic

9

Kora

Lead 3

Lead 3

Lead 3

Vc.

ture be comes taint ed, It's what they call,

==

The rise and fall

Sometimes

12

Perc.

Kora

A. Bass

S. Bass

Lead 3

Lead 3

Lead 3

Vc.

in life you feel the fight is ov

13

Perc.

Kora

A. Bass

S. Bass

Lead 3

Lead 3

Lead 3

Vc.

er, And it seems

14

as though the writ ings on the wa

15

Perc.

Kora

A. Bass

S. Bass

Lead 3

Lead 3

Lead 3

Vc.

1 1, Su per star

16

The musical score consists of the following parts:

- Perc.**: Percussion part with a rhythmic pattern of eighth notes and rests.
- Kora**: Kora part with a melodic line in treble clef.
- A. Bass**: Alto Bass part in bass clef.
- S. Bass**: Soprano Bass part in bass clef.
- Syn. Str.**: Synthesizer Strings part in treble clef.
- Lead 3**: Three identical guitar lead parts in treble clef.
- Vc.**: Violoncello part in bass clef.

Lyrics: you finally made it, But once your pic

17

Perc.

Kora

A. Bass

S. Bass

Syn. Str.

Lead 3

Lead 3

Lead 3

Vc.

ture be comes taint ed, It's what they call,

- 7 7 b

18

Perc.

Kora

A. Bass

S. Bass

Syn. Str.

Lead 3

Lead 3

Lead 3

Vc.

The rise and fall

20

Perc.

Kora

A. Bass

S. Bass

Lead 3

Vc.

I al ways said that I was gon na make

21

Perc. 

Kora 

A. Bass 

S. Bass 

Lead 3 

Vc. 

it, Now it's plain for eve ry one to s

22

Perc.

Kora

A. Bass

S. Bass

Lead 3

Vc.

e e, But this game I'm in Don't take no pri

23

Perc.

Kora

A. Bass

S. Bass

Lead 3

Vc.

soners, Just cas ua lties,

Additional musical notation at the bottom of the page, including a treble clef and various notes.

24

Perc.

Kora

A. Bass

S. Bass

Lead 3

Lead 3

Lead 3

Vc.

I know that eve ry thing is gon na cha

25

Perc.

Kora

A. Bass

S. Bass

Lead 3

Lead 3

Lead 3

Vc.

n ge, E ven the friends I knew be fore me go,

26

Perc.

Kora

A. Bass

S. Bass

Lead 3

Vc.

But this dream is th eLife I've be en sarchi ng fo

28

Perc. 

Kora 

A. Bass 

S. Bass 

Lead 3 

Vc. 

r,                      Start ed be liev ing that I was the great

29

Perc.

Kora

A. Bass

S. Bass

Lead 3

Lead 3

Lead 3

Vc.

est, My life was nev er gon na be the sa

7 7

30

Perc.

Kora

A. Bass

S. Bass

Lead 3

Vc.

m e, Causewith the mon ey Came a dif ferent sta

Additional musical notation at the bottom of the page, including a treble clef and various notes.

31

Perc.

Kora

A. Bass

S. Bass

Lead 3

Lead 3

Lead 3

Vc.

tus, That's when things changed,

- 7 7 7 |

32

Perc.

Kora

A. Bass

S. Bass

Lead 3

Lead 3

Vc.

Now I'm too concerned With all the things

Detailed description of the musical score: The score is for a multi-instrument ensemble. It starts at measure 32. The Percussion part features a complex rhythmic pattern with multiple beams and 'x' marks. The Kora part has a melodic line with a key signature of one sharp (F#) and a common time signature. The A. Bass and S. Bass parts have sparse, rhythmic accompaniment. There are two Lead 3 parts, both in treble clef; the first has a melodic line, while the second is mostly empty. The Vc. part is also mostly empty. The lyrics 'Now I'm too concerned With all the things' are written below the Vc. staff. At the bottom, there is a single treble clef staff with a few notes and rests.

33

Perc.

Kora

A. Bass

S. Bass

Lead 3

Vc.

I own, Blind ed by all the pret ty girls I see,

34

The musical score consists of the following parts:

- Perc.**: Percussion part with a rhythmic pattern of eighth notes and rests.
- Kora**: Kora part with a melodic line in the treble clef.
- A. Bass**: Alto Bass part in the bass clef.
- S. Bass**: Soprano Bass part in the bass clef.
- Rev. Cym.**: Reverse Cymbal part in the treble clef.
- Lead 3**: Three guitar lead parts in the treble clef.
- Vc.**: Violoncello part in the bass clef.

Lyrics: I'm be gin ning to lose my in teg ri ty Sometimes

36

Perc.

Kora

A. Bass

S. Bass

Syn. Str.

Lead 3

Lead 3

Lead 3

Vc.

in life you feel the fight is ov

37

er,

And it seems

38

Perc.

Kora

A. Bass

S. Bass

Syn. Str.

Lead 3

Lead 3

Lead 3

Vc.

as though the writ ings on the wa

39

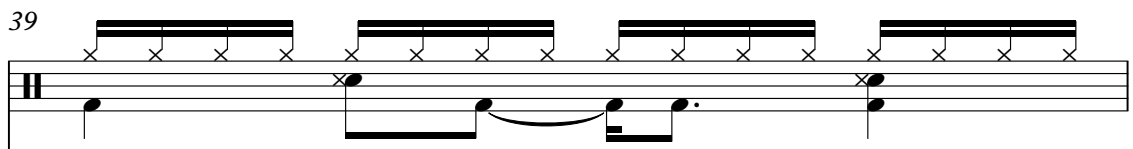
Perc. 

Kora 

A. Bass 

S. Bass 

Syn. Str. 

Lead 3 

Lead 3 

Lead 3 

Vc. 

1 l, Su per star

40

Perc.

Kora

A. Bass

S. Bass

Syn. Str.

Lead 3

Lead 3

Lead 3

Vc.

you fi nally made it, But once your pic

Detailed description of the musical score: The score is for page 30, starting at measure 40. It features ten staves. The Percussion staff has a rhythmic pattern of eighth notes with 'x' marks above them. The Kora staff has a melodic line with a descending eighth-note pattern. The A. Bass and S. Bass staves have sparse bass lines with rests. The Syn. Str. staff has two chords. The three Lead 3 staves have melodic lines with eighth-note patterns. The Vc. staff has a single note in measure 40 and rests in measures 41-43. Lyrics are placed below the Vc. staff: 'you fi nally made it, But once your pic'. There are also some rhythmic markings below the Vc. staff in measures 41-43.

41

The musical score consists of the following parts:

- Perc.**: Percussion part with a rhythmic pattern of eighth notes and rests.
- Kora**: Kora part with a melodic line in the treble clef.
- A. Bass**: Alto Bass part in the bass clef.
- S. Bass**: Soprano Bass part in the bass clef.
- Syn. Str.**: Synthesizer part in the treble clef.
- Lead 3**: Three identical guitar lead parts in the treble clef.
- Vc.**: Violoncello part in the bass clef.

Lyrics: ture be comes tain ted, It's what they call,

42

Perc.

Kora

A. Bass

S. Bass

Syn. Str.

Lead 3

Lead 3

Lead 3

Vc.

The rise and fall

43

I nev er used to be a trou bler

45

Perc.

Kora

A. Bass

S. Bass

Lead 3

Vc.

er, Now I don't e ven wan na please the fa

46

Perc. 

Kora 

A. Bass 

S. Bass 

Lead 3 

Vc. 

n s, No au to graphs, No in ter views, No pict

47

Perc.

Kora

A. Bass

S. Bass

Lead 3

Lead 3

Lead 3

Vc.

ures, And less de mands,

ures, And less de mands,

48

Gave in to vic es that were clear ly wro

49

Perc.

Kora

A. Bass

S. Bass

Lead 3

Vc.

n g, The type that seems to make me feel so right,

50

Perc. 

Kora 

A. Bass 

S. Bass 

Lead 3 

Vc. 

But some things you ma yfind can take ov e ryour li f

52

Perc.

Kora

A. Bass

S. Bass

Lead 3

Vc.

e,                      Burnt all my brid es now I've run out of plac

53

Perc.

Kora

A. Bass

S. Bass

Lead 3

Vc.

es, Andthere's no where left for me to tu

54

Perc.

Kora

A. Bass

S. Bass

Lead 3

Vc.

r n, Beanglincom pri ming si tuat ions, I shouldhave leant,

56

Perc.

Kora

A. Bass

S. Bass

Lead 3

Vc.

From all thosetimes I did n't walk a way,

57

Perc.

Kora

A. Bass

S. Bass

Lead 3

Vc.

Wh en I knew that it was best to go,

58

Perc. Kora A. Bass S. Bass Lead 3 Lead 3 Lead 3 Vc. Tel.

it's too late to show you shape of my heart, Sometimes

60

Perc.

Kora

A. Bass

S. Bass

Syn. Str.

Lead 3

Lead 3

Lead 3

Vc.

Tel.

in life you feel the fight is ov

61

er,

And it seems

Vocal line with lyrics "er," and "And it seems". The line starts with a rest, followed by a note with a sharp sign, and then a rest. The lyrics "er," are placed below the first rest. The lyrics "And it seems" are placed below the second rest. The line ends with a vertical bar line.

62

Perc.

Kora

A. Bass

S. Bass

Syn. Str.

Lead 3

Lead 3

Lead 3

Vc.

as though the writ ings on the wa

63 Perc. Kora A. Bass S. Bass Syn. Str. Lead 3 Lead 3 Lead 3 Vc. Tel.

1 l, Su per star

64

Perc.

Kora

A. Bass

S. Bass

Syn. Str.

Lead 3

Lead 3

Lead 3

Vc.

you fi nally made it, But once your pic

Detailed description of the musical score: The score is for measures 64-67. It features seven instrumental parts and a vocal line. The Percussion part has a rhythmic pattern of eighth notes with 'x' marks above them. The Kora part has a melodic line with a descending contour. The A. Bass and S. Bass parts have sparse, rhythmic accompaniment. The Syn. Str. part has a few notes. The three Lead 3 parts have melodic lines with various rhythmic values. The Vc. part has a few notes. The lyrics 'you finally made it, But once your pic' are written below the Vc. staff, with some words split across lines.

65

Perc.

Kora

A. Bass

S. Bass

Syn. Str.

Lead 3

Lead 3

Lead 3

Vc.

ture be comes taint ed, It's what they call,

66

Perc.

Kora

A. Bass

S. Bass

Syn. Str.

Lead 3

Lead 3

Lead 3

Vc.

The rise and fall

67

The musical score consists of the following parts:

- Perc.**: Percussion part with a complex rhythmic pattern of eighth and sixteenth notes.
- Kora**: Kora part in treble clef with a melodic line.
- A. Bass**: Alto Bass part in bass clef.
- S. Bass**: Soprano Bass part in bass clef.
- Syn. Str.**: Synthesizer part in treble clef.
- Lead 3**: Three guitar lead parts in treble clef.
- Vc.**: Violoncello part in bass clef.

Lyrics: Now I know,

69

Perc.

Kora

A. Bass

S. Bass

Syn. Str.

Lead 3

Vc.

I made mistakes, Think I don't care, But you

71

Perc.

Kora

A. Bass

S. Bass

Syn. Str.

Lead 3

Vc.

don't                    ralis what this means to me So                    let me have,                    Just

73

Perc.

Kora

A. Bass

S. Bass

Syn. Str.

Lead 3

Vc.

one more chance, I'm not the man I used to be,

- 7 7 | 7 7 | -

75

The musical score consists of the following parts:

- Perc.**: Percussion part with rhythmic patterns and accents.
- Kora**: Kora part with melodic lines and chords.
- A. Bass**: Alto Bass part with a simple bass line.
- S. Bass**: Soprano Bass part with a simple bass line.
- Syn. Str.**: Synthesizer String part with sustained notes.
- Lead 3**: Three Lead 3 parts with melodic lines.
- Vc.**: Violoncello part with a simple bass line.

Lyrics: Used to be Oh

77

Perc.

Kora

A. Bass

S. Bass

Syn. Str.

Lead 3

Lead 3

Lead 3

Vc.

Oh Oh Oh Oh Oh,

79

The musical score consists of the following parts:

- Perc.**: Percussion part with a rhythmic pattern of eighth notes and rests.
- Kora**: Kora part with a melodic line in the treble clef and a bass line in the bass clef.
- A. Bass**: Alto Bass part in the bass clef.
- S. Bass**: Soprano Bass part in the bass clef.
- Syn. Str.**: Synthesizer String part in the treble clef.
- Lead 3**: Three identical Lead 3 parts in the treble clef, featuring a melodic line with eighth notes and rests.
- Vc.**: Violoncello part in the bass clef.

The lyrics are: Rise and Fall This is the rise and fall

81

Perc.

Kora

A. Bass

S. Bass

Syn. Str.

Lead 3

Lead 3

Lead 3

Vc.

Oh, y . e . a . h .

82

Perc. Kora A. Bass S. Bass Syn. Str. Lead 3 Lead 3 Lead 3 Vc.

Ri se, rise and fall Ri se, ri se and fall

84

Perc.

Kora

A. Bass

S. Bass

Syn. Str.

Lead 3

Lead 3

Lead 3

Vc.

Sometimes you feel the fight is over, And it seems

86

The musical score consists of the following parts:

- Perc.**: Percussion part with rhythmic patterns indicated by 'x' marks above the staff.
- Kora**: Kora part in treble clef with a key signature of one flat (Bb).
- A. Bass**: Alto Bass part in bass clef.
- S. Bass**: Soprano Bass part in bass clef.
- Syn. Str.**: Synthesizer String part in treble clef.
- Lead 3**: Three identical guitar lead parts in treble clef.
- Vc.**: Violoncello part in bass clef.

Lyrics: as though the writings on the wa

87

Perc.

Kora

A. Bass

S. Bass

Syn. Str.

Lead 3

Lead 3

Lead 3

Vc.

1 l, Su per star

88

The musical score consists of the following parts:

- Perc.**: Percussion part with rhythmic patterns and notes.
- Kora**: Kora part with melodic lines and chords.
- A. Bass**: Alto Bass part with a simple bass line.
- S. Bass**: Soprano Bass part with a simple bass line.
- Syn. Str.**: Synthesizer String part with a few notes.
- Lead 3**: Three identical guitar lead parts with a melodic line.
- Vc.**: Violoncello part with a few notes.

Lyrics: you finally made it, But once your pic

89

Perc.

Kora

A. Bass

S. Bass

Syn. Str.

Lead 3

Lead 3

Lead 3

Vc.

ture be comes tain ted, It's what they call,

90

Perc. Kora A. Bass S. Bass Syn. Str. Lead 3 Lead 3 Lead 3 Vc.

The rise and fall

91

Perc. Kora A. Bass S. Bass Syn. Str. Lead 3 Lead 3 Lead 3 Vc. Tel.

Sometimes in life you feel the fight is over

93

Kora

Lead 3

Lead 3

Lead 3

Vc.

er, And it seems tishough thwrit ingson the wa

95

Kora

Lead 3

Lead 3

Lead 3

Vc.

l l, Su pestar youfi nally made it, But onceyoupic

97

Kora

Lead 3

Lead 3

Lead 3

Vc.

ture be comestain ted, It what they call, The rise and fall

99

Kora

Lead 3

Lead 3

Lead 3

Percussion

Craig David - Rise And Fall v2

♩ = 82,999947

7

12

14

16

18

21

23

25

27

30

V.S.

33

35

37

39

41

43

46

49

51

54

Percussion

57

60

62

64

66

68

70

72

74

77

V.S.

Percussion

79

81

83

85

87

89

91

102

♩ = 82,999947

6

9

11

14

17

20

23

26

29

V.S.

V.S.

4

Kora

92

95

98

102

Acoustic Bass Craig David - Rise And Fall v2

♩ = 82,999947

10

15

19

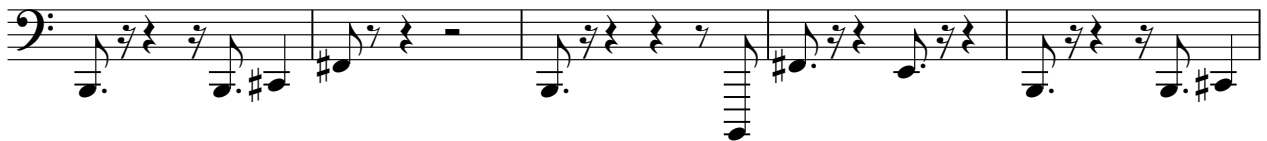

24

28

33

37

41

Acoustic Bass

89

102

Synth Bass

89

89 90 91 92 93 94 95

102

Reverse Cymbals Craig David - Rise And Fall v2

♩ = 82,999947

**33**

36

**63**

**3**

102

Synth Strings

Craig David - Rise And Fall v2

♩ = 82,999947

14

20

16

41

16

61

67

74

81

88

7

3

102

Lead 3 (Calliope) Craig David - Rise And Fall v2

♩ = 82,999947

6

9

12

15

17

Lead 3 (Calliope)

32

35

38

41

44

47

50

53

56

59

62

65

69

72

76

81

84

87

90

94

4

### Lead 3 (Calliope)

97

102

Lead 3 (Calliope) Craig David - Rise And Fall v2

♩ = 82,999947

5

8

10

13

16

18 **4**

25 **3**

30 **3**

## Lead 3 (Calliope)

35

38

40

42

49

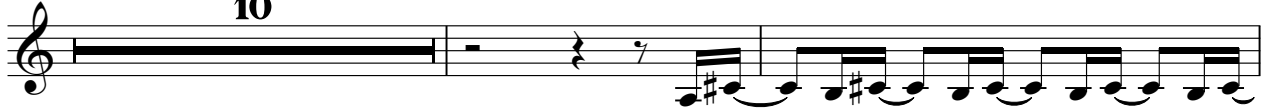

61

64

66

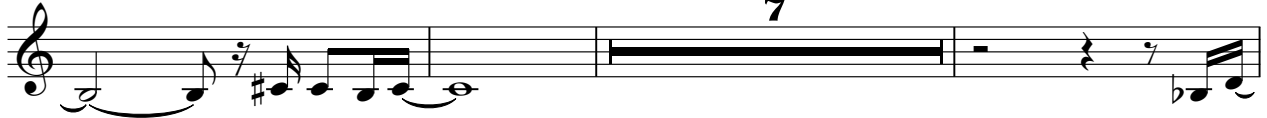

76

79

81

84

87

89

92

95

97

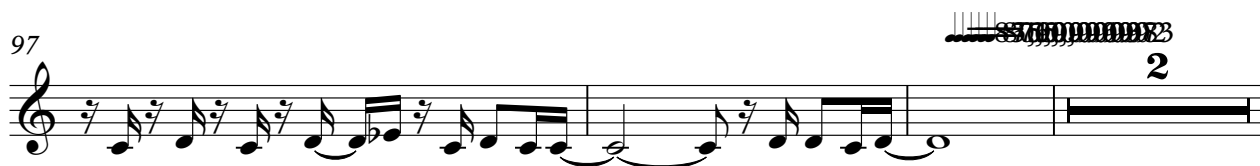

102

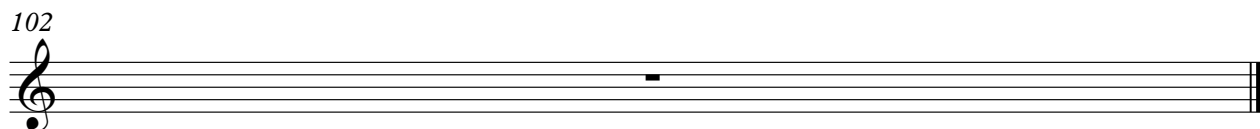

Lead 3 (Calliope) Craig David - Rise And Fall v2

♩ = 82,999947

5

8

10

13

16

18

25

30

## Lead 3 (Calliope)

35

38

40

42

49

61

64

66

76

79

81

84

87

89

92

95

97

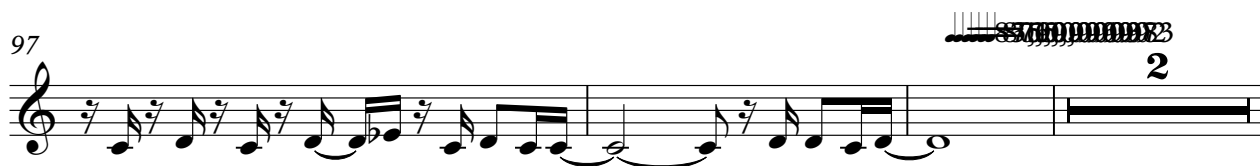

102

60

ilifeaughtisv er, Asims thasugheingsthea ll, Spear yofinallyBropic

65

turcaincylstall, Thisfall Now, nakes, Thinate,You

71

don't abstranso, lue,just onchance, I'm nisede, Usedto be Oh

77

OOh Oh OOh, RiseFall This the risefall O,y.eah Rise,ise and

83

fallRise,isa fall Stimesfaughtisv er, Asims thasugheingsthea ll, Sustrar

88

yofinallyBropic turcaincylstall, Thisfall Stimes ilifeaughtisv

93

er, Asims thasugheingsthea ll, Spear yofinallyBropic turcaincylstall, Thisfall

102

~~23~~  
3

♩ = 82,999947

4/4

57

2

63

28

6

3

102

Craig David - Rise And Fall v2  
[No instrument (barlines shown)]

♩ = 82,999947

V.S.

[No instrument (barlines shown)]

3

