

Craig David - Spanish

♩ = 101,000069

- Flute**: Treble clef, 4/4 time signature, four measures of rests.
- Percussion**: Percussion clef, 4/4 time signature, four measures of rests.
- Jazz Guitar**: Treble clef, 4/4 time signature, four measures of rests.
- Jazz Guitar**: Treble clef, 4/4 time signature, four measures of rests, with a melodic phrase starting in the fourth measure.
- Jazz Guitar**: Treble clef, 4/4 time signature, four measures of rests.
- Kora**: Treble clef, 4/4 time signature, four measures of rests.
- 5-string Fretless Electric Bass**: Bass clef, 4/4 time signature, four measures of rests.

The bottom section includes:

- Lead 8 (Bass + Lead)**: Treble clef, 4/4 time signature, four measures of rests.
- FX 5 (Brightness)**: Treble clef, 4/4 time signature, four measures of rests.
- FX 5 (Brightness)**: Treble clef, 4/4 time signature, four measures of rests.
- FX 5 (Brightness)**: Treble clef, 4/4 time signature, four measures of rests.
- FX 5 (Brightness)**: Treble clef, 4/4 time signature, four measures of rests.

Below the FX staves, the tempo marking is repeated: ♩ = 101,000069. The bottom section includes:

- Viola**: Bass clef, 4/4 time signature, four measures of rests.
- Solo**: Treble clef, 4/4 time signature, four measures of rests.

5

J. Gtr.

J. Gtr.

J. Gtr.

6

J. Gtr.

J. Gtr.

J. Gtr.

7

Perc.

J. Gtr.

J. Gtr.

J. Gtr.

8

Perc.

J. Gtr.

J. Gtr.

J. Gtr.

9

J. Gtr.

J. Gtr.

J. Gtr.

10

J. Gtr.

J. Gtr.

J. Gtr.

11

J. Gtr.

J. Gtr.

J. Gtr.

Perc. 

J. Gtr. 

J. Gtr. 

J. Gtr. 
Would you

Lead 8 

FX 5 

FX 5 

14

Perc. J. Gtr. J. Gtr. Kora E. Bass Lead 8 FX 5 FX 5 FX 5

like a drink with me

15

Perc.

J. Gtr.

J. Gtr.

Kora

E. Bass

Lead 8

FX 5

FX 5

FX 5

I want

16

Perc. J. Gtr. J. Gtr. Kora E. Bass Lead 8 FX 5 FX 5 FX 5

yourbodyclose to mine

17

Perc. J. Gtr. J. Gtr. Kora E. Bass Lead 8 FX 5 FX 5 FX 5

We could spend the

18

Perc. J. Gtr. J. Gtr. Kora E. Bass Lead 8 FX 5 FX 5 FX 5

night in ec sta sy

19

Perc. J. Gtr. J. Gtr. Kora E. Bass Lead 8 FX 5 FX 5 FX 5

You know that

20

Perc. J. Gtr. J. Gtr. Kora E. Bass Lead 8 FX 5 FX 5 FX 5

you don't have to leave

21

Perc.

J. Gtr.

J. Gtr.

Say ing why did n't I go home with yo u

Kora

E. Bass

Lead 8

FX 5

FX 5

FX 5

22

Perc.

J. Gtr.

J. Gtr.

Kora

E. Bass

Lead 8

FX 5

to night. In fresh from out of town

23

Perc.

J. Gtr.

J. Gtr.

Kora

E. Bass

Lead 8

Jusbreezed in so I thought'd take a look a round And

24

Perc.

J. Gtr.

J. Gtr.

Kora

E. Bass

Lead 8

find a par ty wherethe vibe is right I'm talk ing may be

25

Perc.

J. Gtr.

J. Gtr.

Kora

E. Bass

Lead 8

meet a hon ey take her home to night, So

26

Perc.

J. Gtr.

J. Gtr.

Kora

E. Bass

Lead 8

shades on, top's off the whip

27

Perc.

J. Gtr.

J. Gtr.

Kora

E. Bass

Lead 8

Tak ing in the sights as I cruise the strip

28

Perc.

J. Gtr.

J. Gtr.

Kora

E. Bass

Lead 8

As I pull up to a red light I see this pret ty

Detailed description of the musical score: The score is for a multi-instrumental piece. It consists of six staves. The top staff is Percussion (Perc.), showing a complex rhythmic pattern with various note values and rests, including two triplet markings. The second staff is J. Gtr. (Jazz Guitar), showing a melodic line with a triplet. The third staff is J. Gtr. (Jazz Guitar), showing a melodic line with a triplet. The fourth staff is Kora, showing a melodic line with a triplet. The fifth staff is E. Bass (Electric Bass), showing a bass line with a triplet. The sixth staff is Lead 8, showing a melodic line with a triplet. The vocal line is positioned between the two J. Gtr. staves, with the lyrics: 'As I pull up to a red light I see this pret ty'. The page number '16' is at the top left, and the measure number '28' is at the top of the Percussion staff.

29

Perc.

J. Gtr.

J. Gtr.

lit tshory in myeadlights. This girl looked half blackand half o ri en

Kora

E. Bass

Lead 8

FX 5

FX 5

31

Perc.

J. Gtr.

J. Gtr.

Kora

E. Bass

Lead 8

FX 5

FX 5

tal Man this chick's got class and style

32

Perc.

J. Gtr.

J. Gtr.

Kora

E. Bass

Lead 8

FX 5

FX 5

I'd like to ask her for her cre den

33

Perc.

J. Gtr.

J. Gtr.

Kora

E. Bass

Lead 8

FX 5

FX 5

tials Name, ad dress, num bers to di al

34

Perc.

J. Gtr.

J. Gtr.

Kora

E. Bass

Lead 8

FX 5

FX 5

She plays tough when deep down she's gen

35

Perc.

J. Gtr.

J. Gtr.

Kora

E. Bass

Lead 8

FX 5

FX 5

tle It ain't hard to read the signs

36

Perc.

J. Gtr.

J. Gtr.

Kora

E. Bass

Lead 8

FX 5

FX 5

This girl bangs the dre in stru men

37

Perc.

J. Gtr.

J. Gtr.

Kora

E. Bass

Lead 8

FX 5

FX 5

FX 5

tals Welhere's an a capp ella of mine Would you

38

Perc. J. Gtr. J. Gtr. Kora E. Bass Lead 8 FX 5 FX 5 FX 5

like a drink with me

39

Perc.

J. Gtr.

J. Gtr.

Kora

E. Bass

Lead 8

FX 5

FX 5

FX 5

I want

40

Perc.

J. Gtr.

J. Gtr.

Kora

E. Bass

Lead 8

FX 5

FX 5

FX 5

your body close to mine

41

Perc.

J. Gtr.

J. Gtr.

Kora

E. Bass

Lead 8

FX 5

FX 5

FX 5

We could spend the

42

Perc.

J. Gtr.

J. Gtr.

Kora

E. Bass

Lead 8

FX 5

FX 5

FX 5

night in ec sta sy

43

Perc.

J. Gtr.

J. Gtr.

Kora

E. Bass

Lead 8

FX 5

FX 5

FX 5

You know that

44

Perc. J. Gtr. J. Gtr. Kora E. Bass Lead 8 FX 5 FX 5 FX 5

you don't have to leave

45

Perc.

J. Gtr.

J. Gtr.

Say ing why did n't I go home with y ou

Kora

E. Bass

Lead 8

FX 5

FX 5

FX 5

46

Perc.

J. Gtr.

J. Gtr.

Kora

E. Bass

Lead 8

FX 5

to night. Scene two all up in the club

47

Perc.

J. Gtr.

J. Gtr.

Kora

E. Bass

Lead 8

Got my game tight a bout to tear it up Could

48

Perc.

J. Gtr.

J. Gtr.

Kora

E. Bass

Lead 8

be a night that I won't for get I'm look in' for

49

Perc.

J. Gtr.

J. Gtr.

Kora

E. Bass

Lead 8

a hon ey and I'm a con fi dent I

50

Perc.

J. Gtr.

J. Gtr.

Kora

E. Bass

Lead 8

was danc ing but I had to stop When

51

Perc.

J. Gtr.

J. Gtr.

Kora

E. Bass

Lead 8

I clocked this fly girl wear ing a hal ter top She

52

Perc.

J. Gtr.

J. Gtr.

Kora

E. Bass

Lead 8

had her hair done nails right This se no rit a

53

Perc.

J. Gtr.

J. Gtr.

Kora

E. Bass

Lead 8

had a boo ty that was so tight She was

54

Perc. J. Gtr. J. Gtr. Kora E. Bass Lead 8 FX 5 FX 5 FX 5

a hot girl who looked con ti nen

55

Perc. J. Gtr. J. Gtr. Kora E. Bass Lead 8 FX 5 FX 5 FX 5 FX 5

tal Damn, her bod y looked so fine

56

Perc. J. Gtr. J. Gtr. Kora E. Bass Lead 8 FX 5 FX 5 FX 5

The way she spoke I saw her po ten

57

Perc.

J. Gtr.

J. Gtr.

Kora

E. Bass

Lead 8

FX 5

FX 5

FX 5

tial If looks could kill then she'd do ti me

58

Perc.

J. Gtr.

J. Gtr.

I don't claim to speak perfect Span

Kora

E. Bass

Lead 8

FX 5

FX 5

FX 5

59

Perc.

J. Gtr.

J. Gtr.

ish But I do know a few lines

Kora

E. Bass

Lead 8

FX 5

FX 5

FX 5

60

Perc.

J. Gtr.

J. Gtr.

Kora

E. Bass

Lead 8

FX 5

FX 5

FX 5

This female's slicker than your av

61

Perc.

J. Gtr.

J. Gtr.

Kora

E. Bass

Lead 8

FX 5

FX 5

FX 5

er age And I got ta make her mine So, quie res

62

Perc. J. Gtr. J. Gtr. Kora E. Bass Lead 8 FX 5 FX 5 FX 5

be ber con mig o

63

Perc.

J. Gtr.

J. Gtr.

Kora

E. Bass

Lead 8

FX 5

FX 5

FX 5

Quiero sen

64

Perc.

J. Gtr.

J. Gtr.

Kora

E. Bass

Lead 8

FX 5

FX 5

FX 5

tir tu cu er po

65

Perc.

J. Gtr.

J. Gtr.

Kora

E. Bass

Lead 8

FX 5

FX 5

FX 5

H az el a

66

Perc.

J. Gtr.

J. Gtr.

Kora

E. Bass

Lead 8

FX 5

FX 5

FX 5

mor c on mi go

67

Perc. J. Gtr. J. Gtr. Kora E. Bass Lead 8 FX 5 FX 5 FX 5

Ya no me

68

Perc.

J. Gtr.

J. Gtr.

Kora

E. Bass

Lead 8

FX 5

FX 5

FX 5

de je s so lo

69

Perc. J. Gtr. J. Gtr. Kora E. Bass Lead 8 FX 5 FX 5 FX 5

70

Perc.

J. Gtr.

J. Gtr.

J. Gtr.

To night I'm from the dis tance

Kora

E. Bass

Lead 8

FX 5

Vla.

Solo

71

Fl.

Perc.

J. Gtr.

J. Gtr.

J. Gtr.

E. Bass

Lead 8

Vla.

Solo

ad mir ing Girlyou'relook ing

72

Fl.

Perc.

J. Gtr.

J. Gtr.

J. Gtr.

so vi brant And I dig

E. Bass

Lead 8

FX 5

Vla.

Solo

73

Fl.

Perc.

J. Gtr.

J. Gtr.

E. Bass

Lead 8

FX 5

FX 5

Vla.

Solo

the way you move your

74

Fl.

Perc.

J. Gtr.

J. Gtr.

J. Gtr.

E. Bass

Lead 8

FX 5

Vla.

Solo

bod y Let's get out of

75

Fl.

Perc.

J. Gtr.

J. Gtr.

J. Gtr.

E. Bass

Lead 8

FX 5

Vla.

Solo

this party May be we can

76

Fl.

Perc.

J. Gtr.

J. Gtr.

E. Bass

Lead 8

FX 5

Vla.

Solo

get naugh ty Say bye, bye

77

Fl.

Perc.

J. Gtr.

J. Gtr.

E. Bass

Lead 8

FX 5

Vla.

Solo

girl friends 'cause just in a min ute

78

Fl.

Perc.

J. Gtr.

J. Gtr.

E. Bass

Lead 8

Vla.

Solo

we'll be gone if we're in sync

79

J. Gtr.

FX 5

FX 5

80

81

82

83

Perc. J. Gtr. Kora E. Bass

84

Perc. J. Gtr. Kora E. Bass

85

Perc. J. Gtr. Kora E. Bass

86

88

66

89

90

91

93

94

Perc.

J. Gtr.

J. Gtr.

Kora

E. Bass

Lead 8

Say ing why

95

Perc.

J. Gtr.

J. Gtr.

Kora

E. Bass

Lead 8

FX 5

FX 5

Solo

did n't oh Wo uld you

96

Perc.

J. Gtr.

J. Gtr.

like a drink with me

Kora

E. Bass

Lead 8

FX 5

FX 5

FX 5

Vla.

Solo

97

Perc. J. Gtr. J. Gtr. Kora E. Bass Lead 8 FX 5 FX 5 FX 5 Vla. Solo

I want

98

Perc.

J. Gtr.

J. Gtr.

Kora

E. Bass

Lead 8

FX 5

FX 5

FX 5

Vla.

Solo

your body close to mine

3

3

99

Perc.

J. Gtr.

J. Gtr.

Kora

E. Bass

Lead 8

FX 5

FX 5

FX 5

Vla.

Solo

We could spend the

3

3

3

3

100

Perc.

J. Gtr.

J. Gtr.

Kora

E. Bass

Lead 8

FX 5

FX 5

FX 5

Vla.

Solo

night in ec sta sy

101

Perc.

J. Gtr.

J. Gtr.

Kora

E. Bass

Lead 8

FX 5

FX 5

FX 5

Vla.

Solo

You know that

3

3

3

102

Perc.

J. Gtr.

J. Gtr.

Kora

E. Bass

Lead 8

FX 5

FX 5

FX 5

Vla.

Solo

you don't have to leave

3

3

3

3

103

Perc.

J. Gtr.

J. Gtr.

Kora

E. Bass

Lead 8

FX 5

FX 5

FX 5

Vla.

Solo

Wo uld you

3

3

104

Perc.

J. Gtr.

J. Gtr.

Kora

E. Bass

Lead 8

FX 5

FX 5

FX 5

Vla.

Solo

like a drink with me

3

3

3

3

105

Perc. J. Gtr. J. Gtr. Kora E. Bass Lead 8 FX 5 FX 5 FX 5 Vla. Solo

I want

106

Perc.

J. Gtr.

J. Gtr.

Kora

E. Bass

Lead 8

FX 5

FX 5

FX 5

Vla.

Solo

yourbodyclose to mine

3

3

3

3

3

107

Perc.

J. Gtr.

J. Gtr.

Kora

E. Bass

Lead 8

FX 5

FX 5

FX 5

Vla.

Solo

We could spend the

3

3

3

3

108

Perc.

J. Gtr.

J. Gtr.

Kora

E. Bass

Lead 8

FX 5

FX 5

FX 5

Vla.

Solo

night in ec sta sy

109

Perc. J. Gtr. J. Gtr. Kora E. Bass Lead 8 FX 5 FX 5 FX 5 Vla. Solo

You know that

110

Perc. J. Gtr. J. Gtr. Kora E. Bass Lead 8 FX 5 FX 5 FX 5 Vla. Solo

you don't have to leave

111

Musical score for Percussion (Perc.), J. Gtr., Kora, E. Bass, Lead 8, FX 5, and Vla. The score includes lyrics: "Say ing why did n't I go home with you".

The score consists of the following parts:

- Perc.**: Percussion part with a snare drum and a cymbal.
- J. Gtr.**: J. Gtr. part with a treble clef and a key signature of one flat.
- J. Gtr.**: J. Gtr. part with a treble clef and a key signature of one flat.
- Kora**: Kora part with a treble clef and a key signature of one sharp.
- E. Bass**: E. Bass part with a bass clef and a key signature of one sharp.
- Lead 8**: Lead 8 part with a treble clef and a key signature of one sharp.
- FX 5**: FX 5 part with a treble clef and a key signature of one sharp.
- FX 5**: FX 5 part with a treble clef and a key signature of one sharp.
- FX 5**: FX 5 part with a treble clef and a key signature of one sharp.
- Vla.**: Vla. part with a bass clef and a key signature of one sharp.

112

Perc.

J. Gtr.

J. Gtr.

Kora
to n i g h t.

E. Bass

Lead 8

FX 5

113

Perc.

J. Gtr.

J. Gtr.

Kora

E. Bass

114

115

116

117

118

Perc.

J. Gtr.

J. Gtr.

Kora

E. Bass

119

Perc.

J. Gtr.

J. Gtr.

Kora

E. Bass

90

120

Perc.

J. Gtr.

J. Gtr.

Kora

E. Bass

122

Perc.

J. Gtr.

J. Gtr.

Kora

E. Bass

123

124

125

126

128

Flute

Craig David - Spanish

♩ = 101,000069

69

73

76

78

52

131

Craig David - Spanish

Percussion

♩ = 101,000069

5

9

4

15

17

19

21

23

25

27

29

V.S.

51

53

55

57

59

61

63

65

67

69

V.S.

92

94

96

98

100

102

104

106

108

110

V.S.

113

115

117

119

121

123

125

127

131

Two empty staves, indicating the end of the musical notation on this page.

♩ = 101,000069

3

7

10

12

56

70

75

3

80

49

131

♩ = 101,000069

2

7

12

17

21

25

29

33

37

41

45

49

53

57

61

65

69

72

75

78

82

87

91

95

99

103

107

112

117

122

V.S.

4

Jazz Guitar

126

131

♩ = 101,000069

2

5

6

7

9

11

12

17

22

29

Would you like to drink the wine I want you to drink?

Would you like to stay with me tonight? What you have said is going to stay with me.

I'm not afraid of your eyes and I'm not afraid of your lips. So shadow me, I'll shadow you. I'll shadow you wherever you go. I'll shadow you wherever you go. I'll shadow you wherever you go.

36

36 37 38 39 40 41

This is the way you'd like to drink the want you'd like to drink

42

42 43 44 45 46

night stay You that you'd like to leave Sayin' goodbye to the club

47

47 48 49 50 51 52 53

Goodnight could high five for the night I was in the bar looking for a girl

54

54 55 56 57 58 59 60

a girl who can dance like a pro She's the one I want to dance with

61

61 62 63 64 65 66

Agosto não é verão Quero tirar o peso da cabeça

67

67 68 69 70 71 72

Yame d'essolo Tinha um freixo a dançar comigo

73

73 74 75 76

77

77 78 79

the way you'd like to drink the want you'd like to drink

80

80 81 82 83 84 85 86 87 88 89 90 91

girl friends 'cause just in case we'll be gone if we're in sync

92

92 93 94 95 96 97 98

Saying why did n't you like to drink

97

Want you to come Wouldn't you stay You'd

102

you'd leave Would you like to Want you to come

107

Wouldn't you stay You'd you'd leave So you'd to night.

113

119

125

131

♩ = 101,000069

12

15

17

19

21

23

25

27

29

31

33

35

37

39

41

43

45

47

49

51

53

55

57

59

62

65

67

69

9

102

104

106

108

110

113

115

117

119

121

V.S.

Kora

123

125

127

131

Empty musical staff for measure 131. The staff is in treble clef with a key signature of one sharp (F#). The staff is empty, indicating the end of the piece.

5-string Fretless Electric Bass Craig David - Spanish

♩ = 101,000069

12

16

20

24

28

32

36

40

44

48

V.S.

52

56

60

64

68

72

76

80

84

88

92

96

100

104

108

112

116

120

124

127

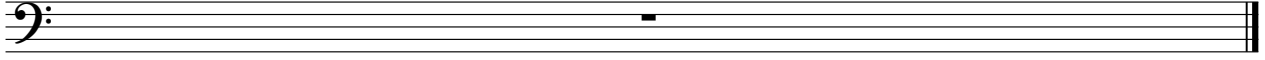

Craig David - Spanish

Lead 8 (Bass + Lead)

♩ = 101,000069

2 10

16 3 3

20 3 3

23

26

29

32

35

38 3

42 3

V.S.

76

79

15

97

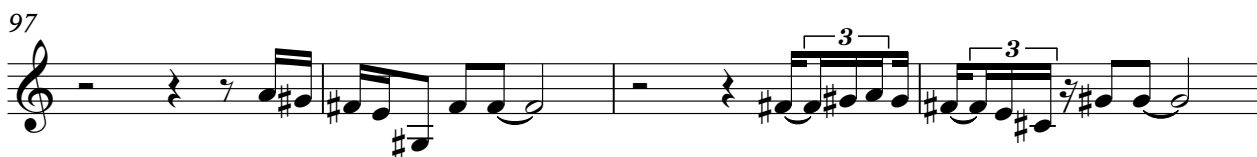

101

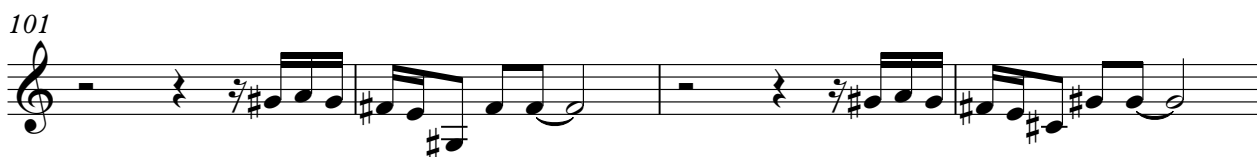

105

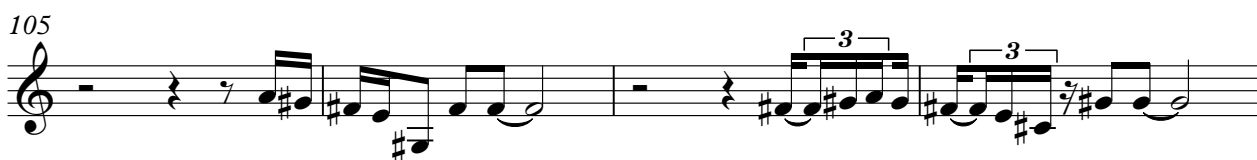

109

112

3

18

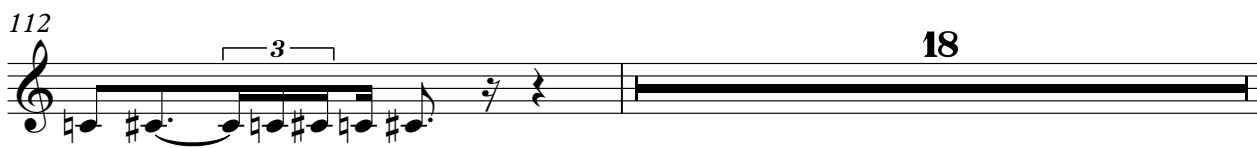

131

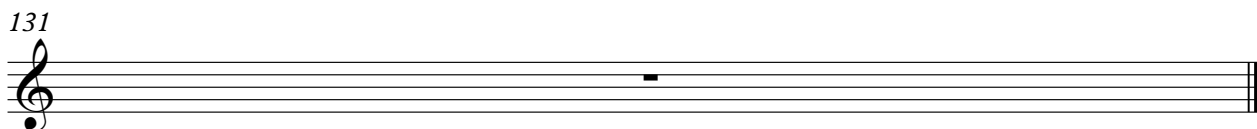

♩ = 101,000069

11

16

20

32

35

39

43

9

3

9

3

54

57

61

65

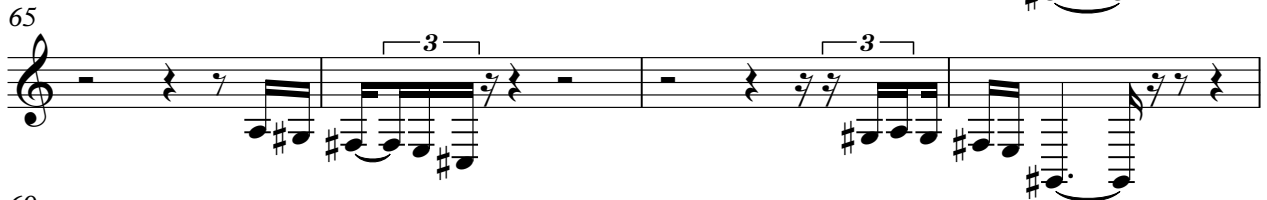

69

95

99

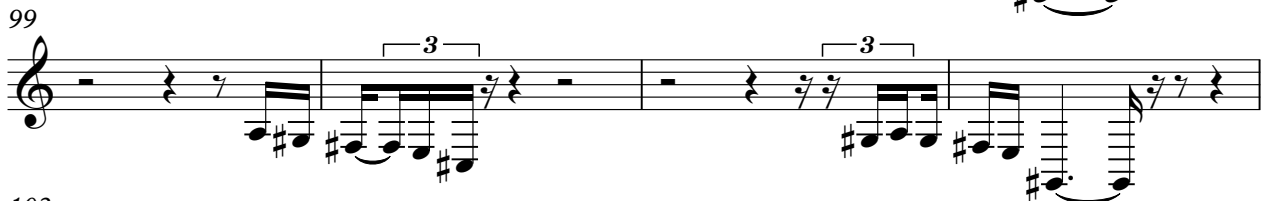

103

107

110

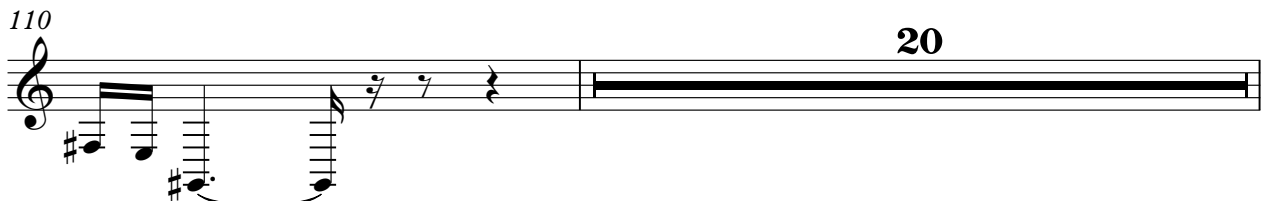

131

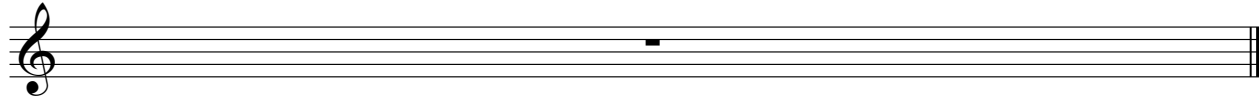

♩ = 101,000069

11

16

20

39

43

55

63

67

79

95

99

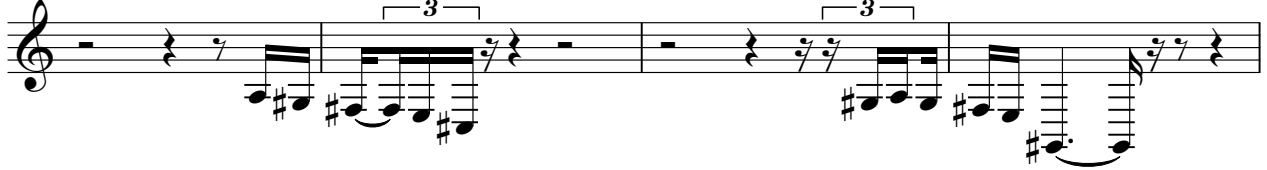

103

107

110

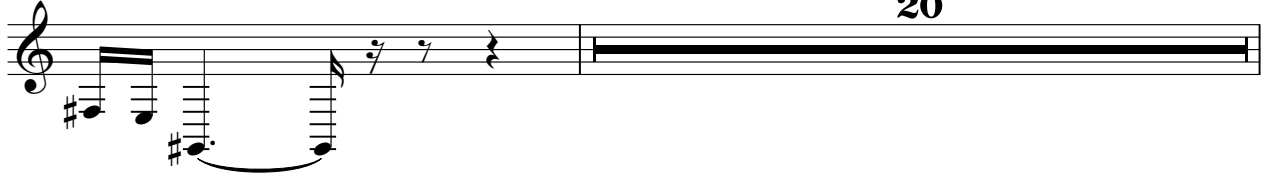

131

♩ = 101,000069

12

16

20

23

7

33

36

39

42

45

8

55

59

63

66

69

74

89

96

99

103

105

108

111

18

131

FX 5 (Brightness)

Craig David - Spanish

♩ = 101,000069

2 51

56

60

10

73

2 53

131

Viola

Craig David - Spanish

♩ = 101,000069

68

72

76

17

96

101

106

110

16

131

Craig David - Spanish

Solo

♩ = 101,000069

68

72

75

78 16

96 3

99 3

103 3

106 3

109 3 20

131