

Credence Clearwater - Midnight Special

4.5"
3.2.25
(c) 1996 SUPER MIDI SONGS

♩ = 123,999992

Percussion

Jazz Guitar

Jazz Guitar

Electric Guitar

7-string Electric Guitar

Electric Bass

FX 5 (Brightness)

FX 5 (Brightness)

FX 5 (Brightness)

FX 5 (Brightness)

Well, you wake up the morn'

♩ = 123,999992

J. Gtr.

J. Gtr.

E. Gtr.

E. Gtr.

16.4"
9.2.78
Ed. Milano Publishing

7

hear the work bell ring

And the argo buto the ta ble

J. Gtr.

J. Gtr.

E. Gtr.

E. Gtr.

12

to set the mold thing

Ain't no food on the table

"Purr"
"Purr"

33

J. Gtr.

E. Gtr.

E. Bass

FX 5

FX 5

FX 5

FX 5

Let the Midnight Special

36

Perc.

J. Gtr.

J. Gtr.

E. Gtr.

E. Bass

FX 5

FX 5

FX 5

FX 5

shine a light on me Let the Midnight Special

3 3 0
2 2 2

48

Perc.

J. Gtr.

J. Gtr.

E. Gtr.

E. Gtr.

E. Bass

52

Perc.

J. Gtr.

J. Gtr.

E. Gtr.

E. Gtr.

E. Bass

56

Perc.

J. Gtr.

J. Gtr.

E. Gtr.

E. Gtr.

E. Bass

68

Perc.

J. Gtr.

J. Gtr.

E. Gtr.

E. Gtr.

E. Bass

FX 5

FX 5

FX 5

FX 5

shin
e
ver
lo vin'
light on
me
Let the
Mid night
Spe
cial

72

Perc.

J. Gtr.

J. Gtr.

E. Gtr.

E. Gtr.

E. Bass

FX 5

FX 5

FX 5

FX 5

shin
e
light on
me
Let the
Mid night
Spe
cial

84

Perc.

J. Gtr.

J. Gtr.

E. Gtr.

E. Gtr.

E. Bass

88

Perc.

J. Gtr.

J. Gtr.

E. Gtr.

E. Gtr.

E. Bass

92

Perc.

J. Gtr.

J. Gtr.

E. Gtr.

E. Gtr.

E. Bass

FX 5

FX 5

FX 5

FX 5

96

Perc.

J. Gtr.

J. Gtr.

E. Gtr.

E. Bass

FX 5

FX 5

FX 5

FX 5

100

Perc.

J. Gtr.

J. Gtr.

E. Gtr.

E. Bass

FX 5

FX 5

FX 5

FX 5

shine ver lo vin' light on me Let the Mid night Spe cial

104

Perc.

J. Gtr.

J. Gtr.

E. Gtr.

E. Bass

FX 5

FX 5

FX 5

FX 5

shine light on me Let the Mid night Spe cial

108

Perc.

J. Gtr.

J. Gtr.

E. Gtr.

E. Gtr.

E. Bass

FX 5

FX 5

FX 5

FX 5

112

J. Gtr.

E. Gtr.

E. Gtr.

E. Bass

FX 5

FX 5

FX 5

FX 5

Perc.

J. Gtr.

J. Gtr.

E. Gtr.

E. Gtr.

E. Bass

FX 5

FX 5

FX 5

FX 5

Perc.

J. Gtr.

J. Gtr.

E. Gtr.

E. Bass

FX 5

FX 5

FX 5

FX 5

124 $\text{♩} = 120,000000$ $\text{♩} = 78,999969$ $\text{♩} = 123,999992$

Perc.

J. Gtr.

J. Gtr.

E. Gtr.

E. Bass

FX 5

FX 5

FX 5

FX 5 $\text{♩} = 120,000000$ $\text{♩} = 78,999969$ $\text{♩} = 123,999992$

128 $\text{♩} = 89,999954$

Perc.

J. Gtr.

J. Gtr.

E. Gtr.

E. Gtr.

E. Bass

FX 5

FX 5

FX 5

FX 5 $\text{♩} = 89,999954$

Credence Clearwater - Midnight Special

Percussion

♩ = 123,999992

28 7

38

42

45

48

52

55

59

62

65

"Purr"
"Purr"

V.S.

Percussion

68

71

75

78

81

85

88

92

95

99

Percussion

102

105

108

119

123

$\text{♩} = 120,000000$ $\text{♩} = 78,999969$ $\text{♩} = 123,999969$

128

$\text{♩} = 89,999954$

Creedence Clearwater - Midnight Special

Jazz Guitar

♩ = 123,999992

Well, you wait a minute' hear me tellin' you a tale
 thing Ain't no foolable and pork up an by a little boy
 get in riddle with man Let the Midnight Spe cial
 shine a light on me
 Let the Midnight Spe cial
 shine a light on me
 Let the Midnight Spe cial shine a light on me
 Let the Midnight Spe cial "Purr" shine a e verlovin' light on me
 "Purr"

46

49 ~~Yoda~~miss Rosie Howinwheld, didyou
know? By the way showearher a pron

52

56 andhobes she wore Umbrella, other shoul der

59 piece paper in her hand Showesto see the

62 gov nor showantsto freer man

65 LettheMidight Spe cial shine a lighton me
LettheMidight Spe cial

68

71 shine a e ver lo vin' lighton me LettheMidight Spe

74 cial shine a lighton me

77
 light on me If you're ever in Houston
 80
 well, you better do the right and you better not to
 83
 gamble there you better not fight all
 86
 Or the sheriff will grab ya and he's willing you
 89
 down The thing you know, Oh boy!
 92
 95
 Oh you're prison bound Let the Midnight Special
 98
 shine a light on me
 101
 Let the Midnight Special shine a light on me
 light on me Let the Midnight Special
 104
 shine a light on me Let the Midnight Special

V.S.

107

cial shine a e ver lo vin' light on me

110

Let the Midnight Spe cial shine a light on me

113

Let the Midnight Spe

115

cial shine a light on me

117

Let the Midnight Spe cial

120

shine a light on me Let the Midnight Spe

123

cial shine a e ver lo vin'

125

light on me.

125

light on me.

♩ = 120,000000 ♩ = 78,999969 ♩ = 123,999992 ♩ = 89,999954

2
46

Jazz Guitar

50

56

61

66

71

75

80

85

90

96

T	0 0	0 0	0 0	0 0	2 2	2 2
A	2 2	0 0	0 0	0 0	0 0	0 0
B						

101

T	0 0 0	0	3 3 0	0 0	0 0 0 0
A	5 5 5	5	2 2 2	2 2	0 0 0 0
B	4 4 4	4			

106

T	0 0	2 2	2 2	0 0 0
A	0 0	0 0 0	0 0	5 5 5
B				4 4 4

111

T	0	7			3 3 0	0 0
A	5	-----			2 2	2 2
B	4					

121

♩ = 120,000000 ♩ = 78,999996

T	0 0 0 0	0 0	2 2	2 2		
A	0 0	0 0	0 0	0 0		
B						

127

♩ = 123,999992

T	0	4 4 4 4 4 4 4 4 4 4 4 4 4 4 4 4 4 4	0 5 5 0 0 0 0 0 0 0 0 0 0 0 0 0 0 0
A	5	0 0 0 0 0 0 0 0 0 0 0 0 0 0 0 0 0 0	2 2 2 0 2 2 0 0 0 0 0 0 0 0 0 0 0 0
B	0	0 0 0 0 0 0 0 0 0 0 0 0 0 0 0 0 0 0	0 0 0 0 0 0 0 0 0 0 0 0 0 0 0 0 0 0

129

♩ = 89,999954

T	4 0 3 0	4 4 4 0	4 0	4 0
A	0 0 0 0	0 0 0 0	0 0	0 0
B	0 0 0 0	0 0 0 0	0 0	0 0

Creedence Clearwater - Midnight Special

Electric Guitar

♩ = 123,999992

8

14

19

24

30

34

38

43

48

"Purr"
"Purr"

V.S.

52

57

61

66

70

75

80

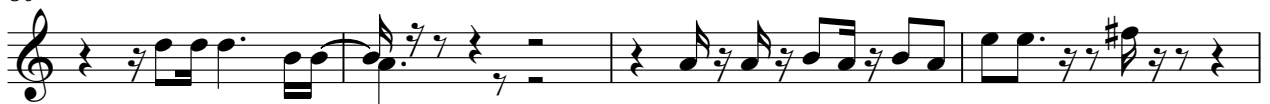

84

89

93

Credence Clearwater - Midnight Special

7-string Electric Guitar

♩ = 123,999992

5

9

15

20

3

27

17

48

2

55

2

62

67

71

6

"Purr"
"Purr"

Electric Bass

Creedence Clearwater - Midnight Special

♩ = 123,999992

29

33

36

40

45

50

55

59

64

69

"Purr"
"Purr"

V.S.

119

123

♩ = 120,000000

♩ = 78,999969 ♩ = 123,99

128

♩ = 89,999954

♩ = 123,999992

29

32

36

41

45 **16**

64

68

72

76 **16**

"Purr"
"Purr"

FX 5 (Brightness)

94

98

102

106

110

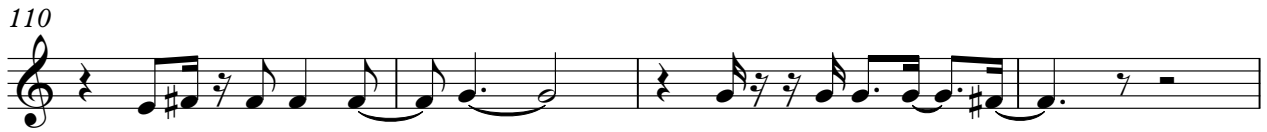

114

118

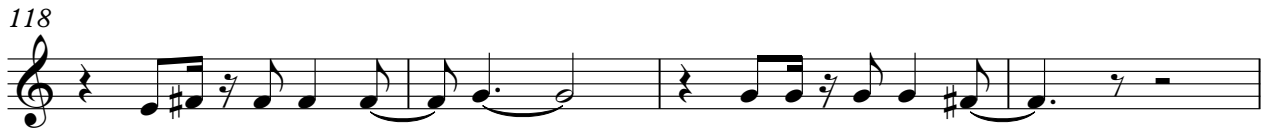

122

125 ♩ = 120,000000 ♩ = 78,999969 ♩ = 123,999992 ♩ = 89,999954

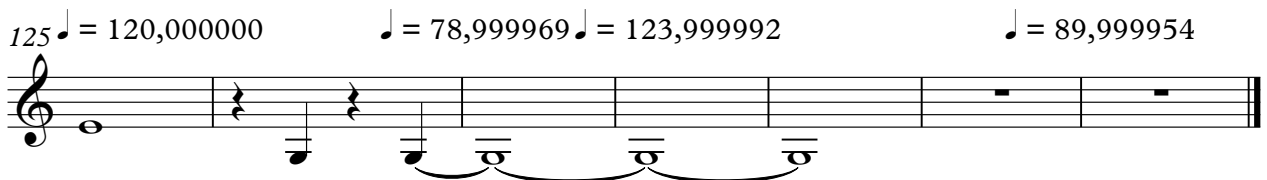

♩ = 123,999992

29

33

37

42

46 **16**

65

69

74

77 **16**

"Purr"
"Purr"

94

98

102

106

110

114

118

122

$\text{♩} = 120,000000$

126

$\text{♩} = 78,999969$ $\text{♩} = 123,999992$ $\text{♩} = 89,999954$

♩ = 123,999992

29

33

37

42

46

16

65

69

74

77

16

"Purr"
"Purr"

94

98

102

106

110

114

118

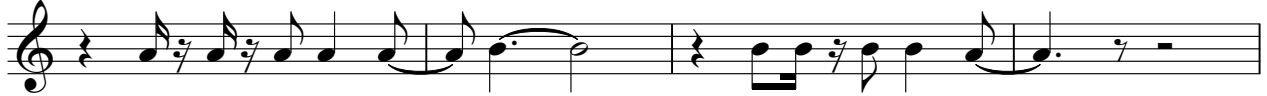

122

♩ = 120,000000

126

♩ = 78,999969 ♩ = 123,999992

♩ = 89,999954

♩ = 123,999992

29

32

36 2

42 18

63

67 2

73 18

94

98 2

104 2

#Purr
"Purr"

FX 5 (Brightness)

110

114

119

123

♪ = 120,000000

♪ = 78,999969

127

♪ = 123,999992

♪ = 89,999954

