

Dave Matthews Band - Dreaming Tree

♩ = 120,000000

Carter Beauford

Piano Aux

♩ = 120,000000

Dave Matthews

Jazz Guitar

♩ = 120,000000

Boyd Tinsley

5

Carter Beauford

Piano Aux

Dave Matthews

7

Carter Beauford

Piano Aux

Dave Matthews

Boyd Tinsley

9

Leroi Moore

Carter Beauford

Piano Aux

Dave Matthews

Boyd Tinsley

11

Leroi Moore

Carter Beauford

Piano Aux

Dave Matthews

Boyd Tinsley

13

Leroi Moore

Carter Beauford

Piano Aux

Dave Matthews

Boyd Tinsley

15

Leroi Moore

Carter Beauford

Piano Aux

Dave Matthews

Stefan Lessard

Boyd Aux

Boyd Tinsley

16

Leroi Moore

Carter Beauford

Piano Aux

Dave Matthews

Stefan Lessard

Boyd Aux

Boyd Tinsley

18

Leroi Moore

Carter Beauford

Piano Aux

Dave Matthews

Stefan Lessard

Boyd Aux

Boyd Tinsley

Detailed description of the musical score: The score is for page 6, starting at measure 18. It features seven staves. Leroi Moore (trumpet) has a long, sustained note in measure 18. Carter Beauford (drums) has a complex rhythmic pattern in measure 18. Piano Aux (piano) plays a melodic line in G major. Dave Matthews (guitar) plays a melodic line in G major. Stefan Lessard (bass) plays a melodic line in G major. Boyd Aux (guitar) plays a melodic line in G major. Boyd Tinsley (guitar) plays a melodic line in G major. The key signature is one sharp (F#) and the time signature is 4/4.

19

20

Leroi Moore

Carter Beauford

Piano Aux

Dave Matthews

Stefan Lessard

Boyd Aux

Boyd Tinsley

22

Leroi Moore

Carter Beauford

Piano Aux

Dave Matthews

Stefan Lessard

Boyd Aux

Boyd Tinsley

24

Leroi Moore

Carter Beauford

Piano Aux

Dave Matthews

Stefan Lessard

Boyd Aux

Boyd Tinsley

26

28

Leroi Moore

Carter Beauford

Perc.

Piano Aux

Dave Matthews

J. Gtr.

Stefan Lessard

E. Bass

Boyd Aux

Boyd Tinsley

31

Perc.

J. Gtr.

E. Bass

33

Perc.

J. Gtr.

E. Bass

35

Perc.

J. Gtr.

E. Bass

37

Perc.

J. Gtr.

E. Bass

39

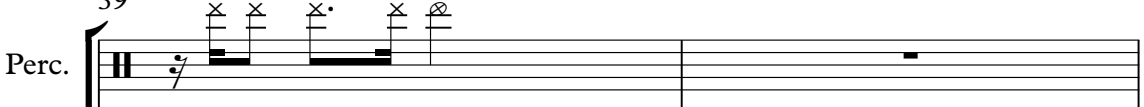
Perc. 

Perc. 

J. Gtr. 

E. Bass 

41

Perc. 

E. Bass 

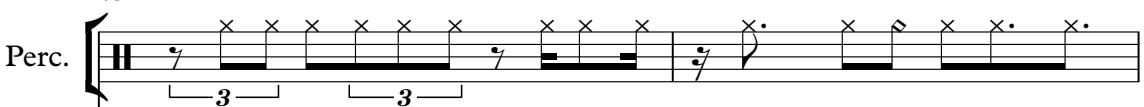

43

Perc. 

E. Bass 

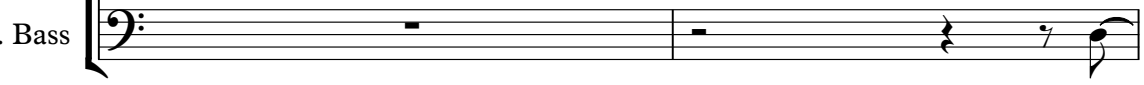
E. Bass 

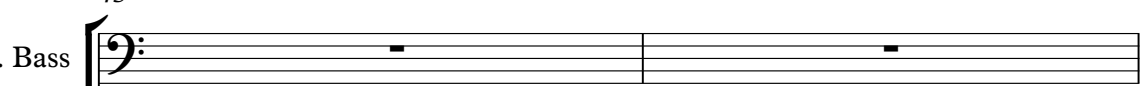

45

E. Bass 

E. Bass 

47
E. Bass

50
E. Bass

53
E. Bass

55
E. Bass

57
E. Bass

60
E. Bass

63
E. Bass

Leroi Moore

Dave Matthews Band - Dreaming Tree

♩ = 120,000000

9

15

22

26

2

37

♩ = 120,000000

3

7

10

13

16

19

21

23

26

28

38

Dave Matthews Band - Dreaming Tree

Percussion

♩ = 120,000000

28

4/4

31

4/4

35

4/4

38

27

4/4

Percussion

Dave Matthews Band - Dreaming Tree

♩ = 120,000000

38

42

44

22

Dave Matthews Band - Dreaming Tree

Piano Aux

♩ = 120,000000

7

10

13

16

20

23

V.S.

2

Piano Aux

26

28

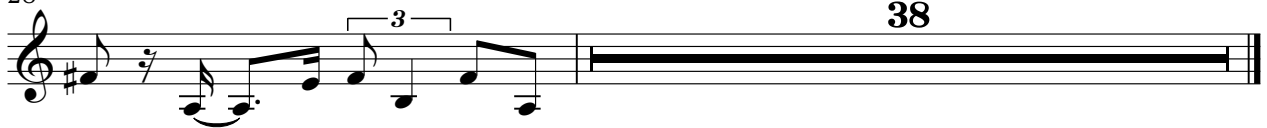

♩ = 120,000000

3

6

9

12

15

19

22

25

28

38

♩ = 120,000000

26

32

37

27

♩ = 120,000000

14

19

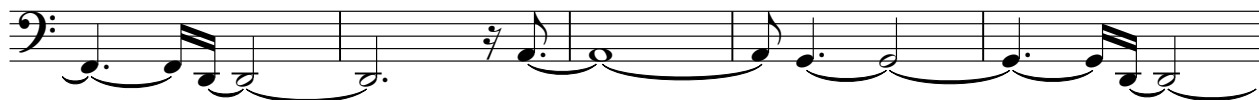

24

38

Fretless Electric Bass

Dave Matthews Band - Dreaming Tree

♩ = 120,000000

27

31

34

37

40

43

22

Fretless Electric Bass

Dave Matthews Band - Dreaming Tree

♩ = 120,000000

43

♩ = 120,000000
14

19

24 **2** **38**

Boyd Tinsley

Dave Matthews Band - Dreaming Tree

$\text{♩} = 120,000000$

6

13

20

25

38