

DJ Bobo - Where Is Your Love

♩ = 119,000160

Alto Saxophone

Percussion

Flexatone

Jazz Guitar

Percussive Organ

Synth Bass

Synth Voice

Reverse Cymbals

♩ = 119,000160

Synth Strings

FX 5 (Brightness)

Solo

Solo

Solo

Solo

4

Alto Sax.

Syn. Voice

Solo

Solo

Solo

6

Alto Sax.

Syn. Voice

Rev. Cym.

Solo

Solo

Solo

9

Alto Sax.

Perc.

Perc. Organ

S. Bass

Rev. Cym.

Solo

Solo

Solo

10

Alto Sax.

Perc.

Perc. Organ

S. Bass

Solo

Solo

11

Alto Sax.

Perc.

Perc. Organ

S. Bass

Solo

Solo

12

Perc.

Perc. Organ

S. Bass

Solo

Solo

13

Alto Sax.

Perc.

Perc. Organ

S. Bass

Syn. Str.

Solo

Solo

14

Alto Sax.  
Perc.  
Perc. Organ  
S. Bass  
Syn. Str.  
Solo  
Solo

15

Alto Sax.  
Perc.  
Perc. Organ  
S. Bass  
Syn. Str.  
Solo  
Solo

16

Alto Sax.  
Perc.  
Perc. Organ  
S. Bass  
Syn. Str.  
Solo  
Solo

17

Alto Sax.  
Perc.  
Perc. Organ  
S. Bass  
Syn. Str.  
Solo  
Solo

18

Alto Sax.

Perc.

S. Bass

Solo

Solo

19

Alto Sax.

Perc.

S. Bass

Solo

Solo

20

Alto Sax.

Perc.

S. Bass

Solo

Solo

21

Alto Sax.

Perc.

S. Bass

Solo

Solo

22

Alto Sax.

Perc.

S. Bass

Solo

Solo

23

Alto Sax.

Perc.

S. Bass

Solo

Solo

24

Alto Sax.

Perc.

S. Bass

Solo

Solo

25

Alto Sax.

Perc.

J. Gtr.

S. Bass

Syn. Str.

Solo

Solo

26

Alto Sax. Perc. J. Gtr. S. Bass Syn. Str. Solo Solo

27

Alto Sax. Perc. J. Gtr. S. Bass Syn. Str. Solo Solo

28

Alto Sax.

Perc.

J. Gtr.

S. Bass

Syn. Str.

Solo

Solo

29

Alto Sax.

Perc.

J. Gtr.

Perc. Organ

S. Bass

Syn. Str.

Solo

Solo

30

Alto Sax.  
Perc.  
J. Gtr.  
S. Bass  
Syn. Str.  
Solo  
Solo

31

Alto Sax.  
Perc.  
J. Gtr.  
S. Bass  
Syn. Str.  
Solo  
Solo

32

Alto Sax.

Perc.

J. Gtr.

S. Bass

Rev. Cym.

Syn. Str.

Solo

Solo

33

Alto Sax.

Perc.

J. Gtr.

Perc. Organ

S. Bass

Rev. Cym.

Syn. Str.

FX 5

Solo

Solo

34

Alto Sax.

Perc.

J. Gtr.

Perc. Organ

S. Bass

Syn. Str.

FX 5

Solo

Solo

35

Alto Sax.

Perc.

J. Gtr.

Perc. Organ

S. Bass

Syn. Str.

FX 5

Solo

Solo

Detailed description of the musical score: The score is divided into two systems, measures 34 and 35. Each system contains eight staves. The instruments are: Alto Saxophone (Alto Sax.), Percussion (Perc.), Jazz Guitar (J. Gtr.), Percussion Organ (Perc. Organ), S. Bass (S. Bass), Synthesizer Strings (Syn. Str.), FX 5 (Effects), and two Solo parts. Measure 34 features a complex rhythmic pattern with many triplets in the Alto Sax, Perc., and J. Gtr. parts. The Solo parts play sustained chords. Measure 35 continues the rhythmic patterns, with the Solo parts playing more active lines. The Perc. Organ part is mostly silent in both measures. The S. Bass part has a steady, rhythmic line. The Syn. Str. part plays sustained chords. The FX 5 part has some rhythmic patterns. The Solo parts play sustained chords and some rhythmic patterns.

36

Alto Sax.

Perc.

J. Gtr.

Perc. Organ

S. Bass

Syn. Str.

FX 5

Solo

Solo

37

Alto Sax.

Perc.

J. Gtr.

Perc. Organ

S. Bass

Syn. Str.

FX 5

Solo

Solo

38

Alto Sax.  
Perc.  
J. Gtr.  
Perc. Organ  
S. Bass  
Syn. Str.  
FX 5  
Solo  
Solo

39

Alto Sax.  
Perc.  
J. Gtr.  
Perc. Organ  
S. Bass  
Syn. Str.  
Solo  
Solo

40

Alto Sax.

Perc.

J. Gtr.

Perc. Organ

S. Bass

Syn. Str.

Solo

Solo

41

Alto Sax.

Perc.

J. Gtr.

Perc. Organ

S. Bass

Syn. Str.

FX 5

Solo

Solo

42

Alto Sax.

Perc.

J. Gtr.

Perc. Organ

S. Bass

Syn. Str.

FX 5

Solo

Solo

43

Alto Sax.

Perc.

J. Gtr.

Perc. Organ

S. Bass

Syn. Str.

FX 5

Solo

Solo

Detailed description of the musical score: The score is divided into two systems, measures 42 and 43. Each system contains eight staves. The instruments are: Alto Saxophone (Alto Sax.), Percussion (Perc.), Jazz Guitar (J. Gtr.), Percussion Organ (Perc. Organ), Solo Bass (S. Bass), Synthesizer Strings (Syn. Str.), FX 5 (Effects), and two Solo parts. Measure 42 features a complex rhythmic pattern with triplets in the Alto Sax, Perc., and J. Gtr. parts. The Solo parts play sustained chords. Measure 43 continues the rhythmic pattern, with the Solo parts playing more active lines. The Perc. Organ part is mostly silent in both measures. The Syn. Str. part plays sustained chords. The FX 5 part has a few notes in measure 43. The Solo parts play sustained chords in measure 43.

44

Alto Sax.

Perc.

J. Gtr.

Perc. Organ

S. Bass

Syn. Str.

FX 5

Solo

Solo

45

Alto Sax.

Perc.

J. Gtr.

Perc. Organ

S. Bass

Syn. Str.

FX 5

Solo

Solo

46

Alto Sax.  
Perc.  
J. Gtr.  
Perc. Organ  
S. Bass  
Syn. Str.  
FX 5  
Solo  
Solo

47

Alto Sax.  
Perc.  
J. Gtr.  
Perc. Organ  
S. Bass  
Syn. Str.  
Solo  
Solo

48

Alto Sax.

Perc.

J. Gtr.

Perc. Organ

S. Bass

Syn. Str.

Solo

Solo

49

Alto Sax.

Perc.

Perc. Organ

S. Bass

Syn. Str.

Solo

Solo

50

Alto Sax.

Perc.

S. Bass

Solo

51

Alto Sax.

Perc.

Flex.

S. Bass

Solo

52

Alto Sax.

Perc.

Flex.

S. Bass

Solo

53

Alto Sax.

Perc.

Perc. Organ

S. Bass

Solo

Solo

54

Alto Sax.

Perc.

Perc. Organ

S. Bass

Solo

Solo

55

Alto Sax.

Perc.

Perc. Organ

S. Bass

Solo

Solo

56

Alto Sax.

Perc.

S. Bass

Solo

Solo

57

Alto Sax.

Perc.

J. Gtr.

S. Bass

Syn. Str.

Solo

Solo

58

Alto Sax.

Perc.

J. Gtr.

S. Bass

Syn. Str.

Solo

Solo

59

Alto Sax.

Perc.

J. Gtr.

S. Bass

Syn. Str.

Solo

Solo

60

Alto Sax.  
Perc.  
J. Gtr.  
S. Bass  
Syn. Str.  
Solo  
Solo

61

Alto Sax.  
Perc.  
J. Gtr.  
Perc. Organ  
S. Bass  
Syn. Str.  
Solo  
Solo

62

Alto Sax.  
Perc.  
J. Gtr.  
S. Bass  
Syn. Str.  
Solo  
Solo

63

Alto Sax.  
Perc.  
J. Gtr.  
S. Bass  
Syn. Str.  
Solo  
Solo

64

Alto Sax.

Perc.

J. Gtr.

S. Bass

Rev. Cym.

Syn. Str.

Solo

Solo

65

66

Alto Sax.

Perc.

J. Gtr.

Perc. Organ

S. Bass

Syn. Str.

FX 5

Solo

Solo

67

Alto Sax.

Perc.

J. Gtr.

Perc. Organ

S. Bass

Syn. Str.

FX 5

Solo

Solo

68

Alto Sax.

Perc.

J. Gtr.

Perc. Organ

S. Bass

Syn. Str.

FX 5

Solo

Solo

69

Alto Sax.

Perc.

J. Gtr.

Perc. Organ

S. Bass

Syn. Str.

FX 5

Solo

Solo

Detailed description of the musical score: The score is divided into two systems, measures 68 and 69. Each system contains eight staves. The instruments are: Alto Saxophone (Alto Sax.), Percussion (Perc.), Jazz Guitar (J. Gtr.), Percussion Organ (Perc. Organ), S. Bass (S. Bass), Synthesizer Strings (Syn. Str.), FX 5 (Effects), and two Solo parts. The key signature has one sharp (F#). Measure 68 features a complex rhythmic pattern with triplets in the Alto Sax, Perc., and J. Gtr. parts. The Perc. Organ part has sustained chords. The S. Bass part has a simple melodic line. The Solo parts have sustained chords. Measure 69 continues the rhythmic pattern, with the Solo parts playing more active lines. A double bar line is present between the two systems.

70

Alto Sax.  
Perc.  
J. Gtr.  
Perc. Organ  
S. Bass  
Syn. Str.  
FX 5  
Solo  
Solo

71

Alto Sax.  
Perc.  
J. Gtr.  
Perc. Organ  
S. Bass  
Syn. Str.  
Solo  
Solo

72

Alto Sax.  
Perc.  
J. Gtr.  
Perc. Organ  
S. Bass  
Syn. Str.  
Solo  
Solo

73

Alto Sax.  
Perc.  
Perc. Organ  
S. Bass  
Syn. Voice  
Syn. Str.  
FX 5  
Solo  
Solo

76

Alto Sax.

Syn. Voice

Syn. Str.

FX 5

Solo

79

Alto Sax.

Perc.

Perc. Organ

S. Bass

Syn. Voice

Syn. Str.

FX 5

Solo

82

Alto Sax.

Perc.

S. Bass

Solo

83

Alto Sax.

Perc.

Flex.

S. Bass

Solo

84

Alto Sax.

Perc.

Flex.

S. Bass

Rev. Cym.

Solo

85

Alto Sax.

Perc.

Perc. Organ

S. Bass

Rev. Cym.

Solo

86

Alto Sax.  
Perc.  
S. Bass  
Solo

87

Alto Sax.  
Perc.  
S. Bass  
Solo

88

Alto Sax.  
Perc.  
S. Bass  
Solo

89

Alto Sax.  
Perc.  
J. Gtr.  
S. Bass  
Syn. Str.  
Solo  
Solo

90

Alto Sax.  
Perc.  
J. Gtr.  
S. Bass  
Syn. Str.  
Solo  
Solo

91

Alto Sax.  
Perc.  
J. Gtr.  
S. Bass  
Syn. Str.  
Solo  
Solo

92

Alto Sax.  
Perc.  
J. Gtr.  
S. Bass  
Syn. Str.  
Solo  
Solo

93

Alto Sax.  
Perc.  
J. Gtr.  
Perc. Organ  
S. Bass  
Syn. Str.  
Solo  
Solo

94

Alto Sax.  
Perc.  
J. Gtr.  
S. Bass  
Syn. Str.  
Solo  
Solo

95

Alto Sax.  
Perc.  
J. Gtr.  
S. Bass  
Syn. Str.  
Solo  
Solo

96

Alto Sax.  
Perc.  
J. Gtr.  
S. Bass  
Rev. Cym.  
Syn. Str.  
Solo  
Solo

97

Alto Sax.

Perc.

J. Gtr.

Perc. Organ

S. Bass

Rev. Cym.

Syn. Str.

FX 5

Solo

Solo

98

Alto Sax.

Perc.

J. Gtr.

Perc. Organ

S. Bass

Syn. Str.

FX 5

Solo

Solo

99

Alto Sax.

Perc.

J. Gtr.

Perc. Organ

S. Bass

Syn. Str.

FX 5

Solo

Solo

100

Alto Sax.

Perc.

J. Gtr.

Perc. Organ

S. Bass

Syn. Str.

FX 5

Solo

Solo

101

Alto Sax.

Perc.

J. Gtr.

Perc. Organ

S. Bass

Syn. Str.

FX 5

Solo

Solo

102

Alto Sax.  
Perc.  
J. Gtr.  
Perc. Organ  
S. Bass  
Syn. Str.  
FX 5  
Solo  
Solo

103

Alto Sax.  
Perc.  
J. Gtr.  
Perc. Organ  
S. Bass  
Syn. Str.  
Solo  
Solo

104

Alto Sax.

Perc.

J. Gtr.

Perc. Organ

S. Bass

Syn. Str.

Solo

Solo

105

Alto Sax.

Perc.

J. Gtr.

Perc. Organ

S. Bass

Syn. Str.

FX 5

Solo

Solo

106

Alto Sax.

Perc.

J. Gtr.

Perc. Organ

S. Bass

Syn. Str.

FX 5

Solo

Solo

107

Alto Sax.

Perc.

J. Gtr.

Perc. Organ

S. Bass

Syn. Str.

FX 5

Solo

Solo

Detailed description of the musical score: The score is divided into two systems, measures 106 and 107. Each system contains eight staves. The instruments are: Alto Saxophone (Alto Sax.), Percussion (Perc.), Jazz Guitar (J. Gtr.), Percussion Organ (Perc. Organ), Sub Bass (S. Bass), Synthesizer Strings (Syn. Str.), FX 5 (Effects), and two Solo parts. Measure 106 features a complex rhythmic pattern with triplets in the Alto Sax, Perc., and J. Gtr. parts. The Solo parts play sustained chords. Measure 107 continues the rhythmic pattern, with the Solo parts playing more active melodic lines. The Perc. Organ part is mostly silent in both measures. The S. Bass part provides a steady bass line. The Syn. Str. and FX 5 parts provide atmospheric support with sustained notes and effects.

108

Alto Sax.  
Perc.  
J. Gtr.  
Perc. Organ  
S. Bass  
Syn. Str.  
FX 5  
Solo  
Solo

109

Alto Sax.  
Perc.  
J. Gtr.  
Perc. Organ  
S. Bass  
Syn. Str.  
FX 5  
Solo  
Solo

110

Alto Sax.  
Perc.  
J. Gtr.  
Perc. Organ  
S. Bass  
Syn. Str.  
FX 5  
Solo  
Solo

111

Alto Sax.  
Perc.  
J. Gtr.  
Perc. Organ  
S. Bass  
Syn. Str.  
Solo  
Solo

112

Alto Sax.  
Perc.  
J. Gtr.  
Perc. Organ  
S. Bass  
Syn. Str.  
Solo  
Solo

113

Alto Sax.  
Perc.  
J. Gtr.  
Perc. Organ  
S. Bass  
Syn. Str.  
FX 5  
Solo  
Solo

114

Alto Sax.

Perc.

J. Gtr.

Perc. Organ

S. Bass

Syn. Str.

FX 5

Solo

Solo

115

Alto Sax.

Perc.

J. Gtr.

Perc. Organ

S. Bass

Syn. Str.

FX 5

Solo

Solo

116

Alto Sax.  
Perc.  
J. Gtr.  
Perc. Organ  
S. Bass  
Syn. Str.  
FX 5  
Solo  
Solo

117

Alto Sax.  
Perc.  
J. Gtr.  
Perc. Organ  
S. Bass  
Syn. Str.  
FX 5  
Solo  
Solo

118

Alto Sax.

Perc.

J. Gtr.

Perc. Organ

S. Bass

Syn. Str.

FX 5

Solo

Solo

119

Alto Sax.

Perc.

J. Gtr.

Perc. Organ

S. Bass

Syn. Str.

FX 5

Solo

Solo

120

Alto Sax.  
Perc.  
J. Gtr.  
Perc. Organ  
S. Bass  
Syn. Str.  
FX 5  
Solo  
Solo

121

Alto Sax.  
Perc.  
Perc. Organ  
S. Bass  
Syn. Str.  
Solo  
Solo

# DJ Bobo - Where Is Your Love

Alto Saxophone

$\text{♩} = 119,000160$

5

9

14

18

20

22

24

27

31

V.S.

35

39

43

47

50

52

54

56

59

63

67

71

76

80

83

85

87

89

93

97

V.S.

101

105

109

113

117

119

# DJ Bobo - Where Is Your Love

## Percussion

♩ = 119,000160

8

10

11

12

13

14

15

16

17

18

V.S.

Percussion

Percussion

29

30

31

32

34

35

36

37

38

39

V.S.

Percussion

Percussion

50

51

52

53

54

55

56

57

58

59

V.S.

Percussion

60

61

62

63

64

65

66

67

68

69

Percussion

70

71

72

73

7

81

82

83

84

85

86

V.S.

Percussion

Percussion

V.S.

Percussion

Percussion

117

118

119

120

121

♩ = 119,000160

**50**

53

**30**

84

**38**

♩ = 119,000160

24

27

30

33

36

38

41

44

46

48

8

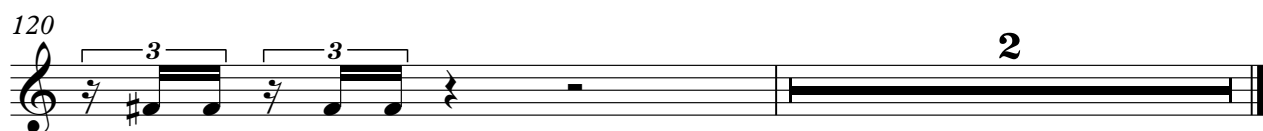
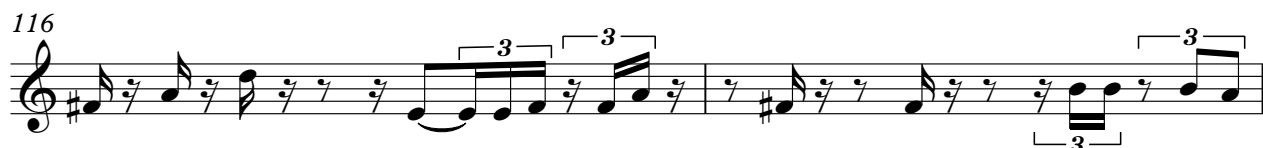
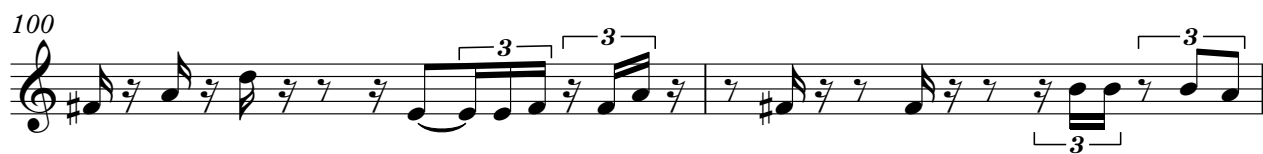

# DJ Bobo - Where Is Your Love

## Percussive Organ

♩ = 119,000160

8

12

16

11

3

3

3

5

## Percussive Organ

61

68

72

85

98

103

108

112

116

119

DJ Bobo - Where Is Your Love

Synth Bass

♩ = 119,000160

8

12

15

18

21

24

27

31

35

38

V.S.

41

44

47

50

53

56

59

63

66

69

72

82

85

88

91

95

98

101

104

107

V.S.

110

113

116

119

Reverse Cymbals

DJ Bobo - Where Is Your Love

♩ = 119,000160

7 22

33

30 18

84

10

96

25

# DJ Bobo - Where Is Your Love

## Synth Strings

♩ = 119,000160

11

16

7

28

33

39

44

48

7

57

62

68

73

79

90

95

101

105

111

Synth Strings

116

120

♩ = 119,000160

32

36

42

47

68

74

79

99

105

108

2

FX 5 (Brightness)

113

117

# DJ Bobo - Where Is Your Love

Solo

♩ = 119,000160

# DJ Bobo - Where Is Your Love

Solo

♩ = 119,000160

8

12

15

18

21

24

28

32

36

39

V.S.

42

45

48

53

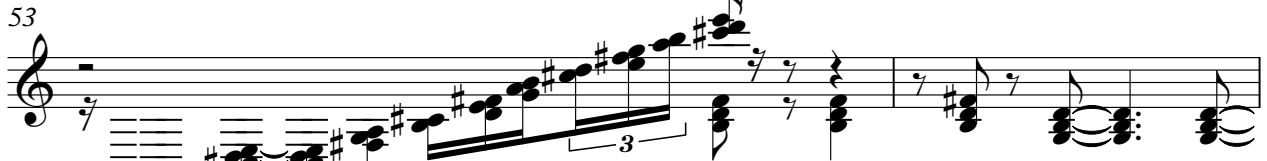

55

59

63

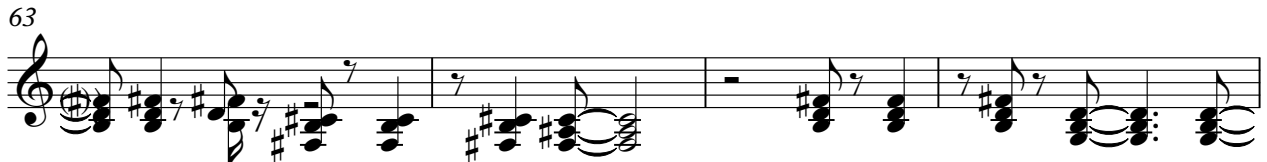

67

70

74

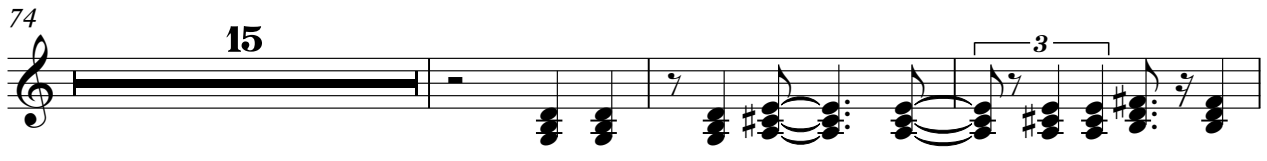

92

96

100

103

106

109

112

116

119

Solo

# DJ Bobo - Where Is Your Love

♩ = 119,000160

**4**

8

**113**

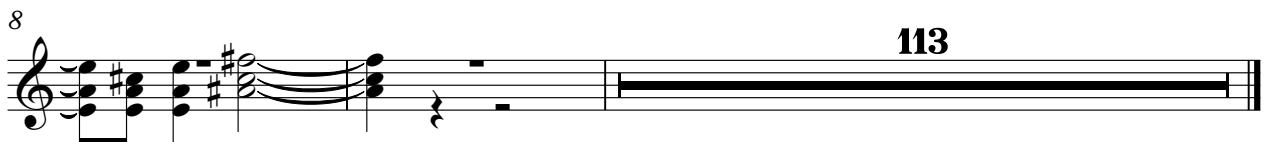

# DJ Bobo - Where Is Your Love

Solo

♩ = 119,000160

5

9

13

17

21

25

29

32

36

V.S.

40

44

48

52

56

60

64

68

72

76

80

84

88

92

96

100

104

108

112

116

V.S.

119

