

David Guetta - Sexy Bitch Feat Akon

♩ = 130,000137

Percussion

Jazz Guitar

5-string Electric Bass

Synth Drums

Lead 1 (Square)

Lead 1 (Square)

Lead 2 (Sawtooth)

FX 5 (Brightness)

FX 7 (Echoes)

Solo

Helicopter

All_Right_Reserved_www.midiart.de

www.midiart.de

www.midiart.de
www.midiart.de

4

Perc.

Syn. Drums

Lead 1

FX 7

6

Perc.

Syn. Drums

Lead 1

FX 7

9

Perc.

J. Gtr.

E. Bass

Syn. Drums

Lead 1

FX 5

FX 7

Solo

Yes I can see her

12

Perc.

J. Gtr.

E. Bass

Lead 1

FX 5

Solo

Cause e very girl here wan na be her..

14

Perc.

J. Gtr.

E. Bass

Lead 1

FX 5

Solo

Ohh she's a di va

16

Perc.

J. Gtr.

E. Bass

Lead 1

FX 5

Solo

They feel the same and I wan na meet her

18

Perc.

J. Gtr.

E. Bass

Lead 1

FX 5

Solo

They say she low down, its just a roo mer and I dont be

21

Perc.

J. Gtr.

E. Bass

Lead 1

FX 5

Solo

lieve them they say she needs to

23

Perc.

J. Gtr.

E. Bass

Lead 1

FX 5

Solo

slow down the bad dest thing a round town

26

Perc.

J. Gtr.

E. Bass

Lead 1

Lead 1

Lead 2

Solo

She is ot hing like a gi rl you've e ver seen be fore, not hing you can com

29

J. Gtr.

E. Bass

Lead 1

Lead 2

Solo

pare to your neigh bor hood who re I'm try ing find the words to de scribe this girl

32

J. Gtr.

E. Bass

Lead 1

Lead 2

Solo

wih out be ing dis res pect ful The way that boo ty

35

Perc.

J. Gtr.

E. Bass

Lead 1

Lead 2

Solo

mo vin I cant take no mo re Have to stop what I'm

37

Perc.

J. Gtr.

E. Bass

Lead 1

Lead 2

Solo

do ing so I can pull her clo se I'm try ing to find

39

Perc.

J. Gtr.

E. Bass

Lead 1

Lead 2

Solo

the words to de scribe this girl wit hout being dis res pect fu

41

Perc.

J. Gtr.

E. Bass

Lead 1

Lead 2

Solo

Heli.

1 (Damn Girl)

43

Perc.

J. Gtr.

E. Bass

Lead 1

Lead 1

Lead 2

Solo

Heli.

Damn You's a se xy bitch, a se xy bitch

45

Perc.

J. Gtr.

E. Bass

Lead 1

Lead 1

Lead 2

Solo

Damn You's a se xy bitch, damn girl Damn You's a se xy bitch,

48

Perc.

J. Gtr.

E. Bass

Lead 1

Lead 1

Lead 2

Solo

a se xy bitch Damn You's a se xy bitch, damn girl

51

Perc.

E. Bass

Lead 1

Lead 2

54

Perc.

E. Bass

Lead 1

Lead 2

57

Perc.

J. Gtr.

E. Bass

Lead 1

Lead 1

Lead 2

FX 5

Solo

Yes I can see her

60

Perc.

J. Gtr.

E. Bass

Lead 1

FX 5

Solo

Cause e very girl here wan na be her..

62

Perc.

J. Gtr.

E. Bass

Lead 1

FX 5

Solo

Ohh she's a di va

64

Perc.

J. Gtr.

E. Bass

Lead 1

FX 5

Solo

They feel the same and I wan na meet her

66

Perc.

J. Gtr.

E. Bass

Lead 1

FX 5

Solo

They say she low down, its just a roo mer and I dont be

69

Perc.

J. Gtr.

E. Bass

Lead 1

FX 5

Solo

lieve them they say she needs to

71

Perc.

J. Gtr.

E. Bass

Lead 1

Lead 1

Lead 2

FX 5

Solo

slow down the bad dest thing a round town

74

Perc.

J. Gtr.

E. Bass

Lead 1

Lead 1

Lead 2

Solo

She is not hing like a girl you've e ver seen be fore, not hing you can com

77

J. Gtr.

E. Bass

Lead 1

Lead 2

Solo

pare to your neigh bor hood who re I'm try ing find the words to de scribe this girl

80

J. Gtr.

E. Bass

Lead 1

Lead 2

Solo

with out being dis res pect fu l The way that boo ty

83

Perc.

J. Gtr.

E. Bass

Lead 1

Lead 2

Solo

mo vin I cant take no mo re Have to stop what I'm

85

Perc.

J. Gtr.

E. Bass

Lead 1

Lead 2

Solo

do ing so I can pull her clo se I'm trying to find the

87

Perc.

J. Gtr.

E. Bass

Lead 1

Lead 2

Solo

wo rds to de scribe this girl wit hout being dis res pect

89

Perc.

J. Gtr.

E. Bass

Lead 1

Lead 2

Solo

Heli.

ful (Damn Girl)

91

Perc.

J. Gtr.

E. Bass

Lead 1

Lead 1

Lead 2

Solo

Heli.

Damn You's a se xy bitch, a se xy bitch

93

Perc.

J. Gtr.

E. Bass

Lead 1

Lead 1

Lead 2

Solo

Damn You's a se xy bitch, damn girl

95

Perc.

J. Gtr.

E. Bass

Lead 1

Lead 1

Lead 2

Solo

Damn You's a se xy bitch, a se xy bitch

97

Perc.

J. Gtr.

E. Bass

Lead 1

Lead 1

Lead 2

Solo

Damn You's a se xy bitch, damn girl

99

Perc.

J. Gtr.

E. Bass

Lead 1

Lead 1

Lead 2

Solo

Damn You's a se xy bitch, a se xy bitch

101

Perc.

J. Gtr.

E. Bass

Lead 1

Lead 1

Lead 2

Solo

Damn You's a se xy bitch, damn girl

103

Perc.

J. Gtr.

E. Bass

Lead 1

Lead 1

Lead 2

Solo

Damn You's a se xy bitch, a se xy bitch

105

Perc.

J. Gtr.

E. Bass

Lead 1

Lead 1

Lead 2

Solo

Damn You's a se xy bitch, Damn You's a se xy bitch

David Guetta - Sexy Bitch Feat Akon

Percussion

♩ = 130,000137

4/4

7

13

19

25

36

38

40

42

46

www.midiart.de
www.midiart.de

V.S.

Percussion

51

53

55

57

60

66

72

83

85

87

Percussion

89

91

93

95

97

99

101

103

105

108

♩ = 130,000137

9

13

17

22

26

30

34

37

41

45

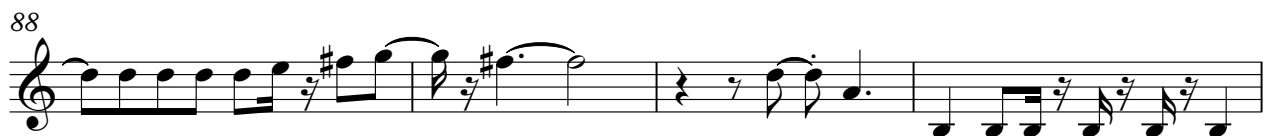
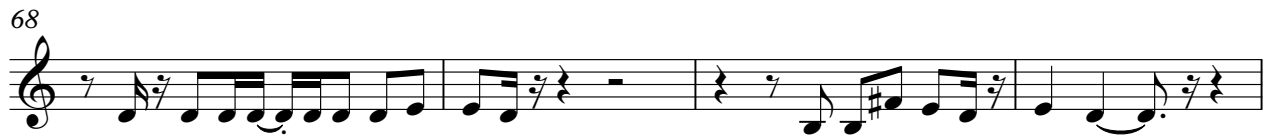

96

100

104

108

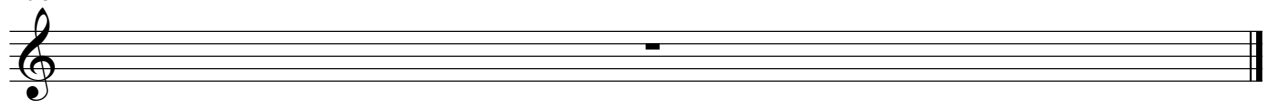

David Guetta - Sexy Bitch Feat Akon

5-string Electric Bass

♩ = 130,000137

10

13

16

20

23

26

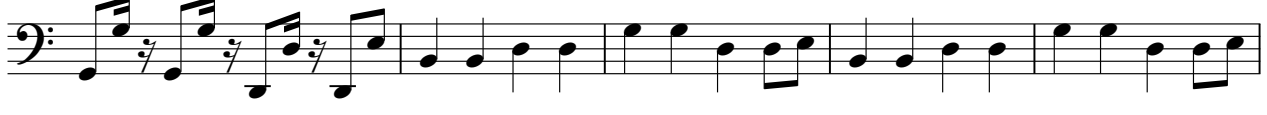

31

36

41

45

www.midiart.de
www.midiart.de

V.S.

83

88

92

95

98

101

104

108

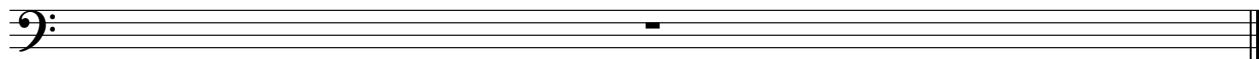

Synth Drums

David Guetta - Sexy Bitch Feat Akon

♩ = 130,000137

2

5

8

10

97

108

Lead 1 (Square)

71

76

81

86

91

96

101

105

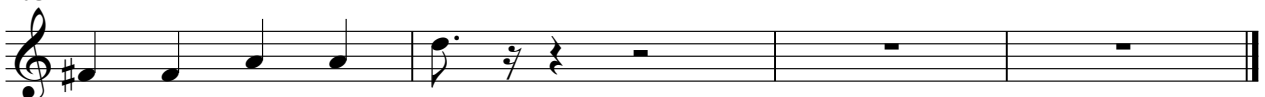

David Guetta - Sexy Bitch Feat Akon

Lead 1 (Square)

♩ = 130,000137

2

5

8

11

14

17

20

23

25

16

www.midiart.de
www.midiart.de

43

46

49

59

62

65

68

71

74

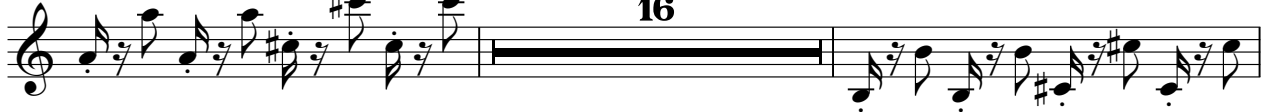

92

95

98

101

104

106

David Guetta - Sexy Bitch Feat Akon

Lead 2 (Sawtooth)

♩ = 130,000137

26

31

36

41

45

48

51

54

57

12

www.midiart.de
www.midiart.de

Lead 2 (Sawtooth)

Lead 2 (Sawtooth)

108

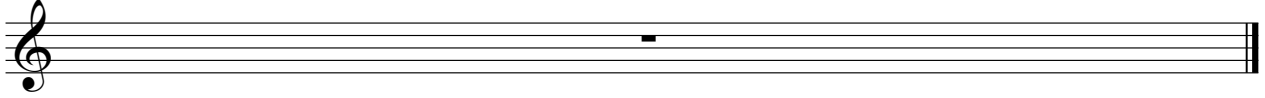

♩ = 130,000137

9

13

17

22

26

32

61

65

70

73

34

FX 7 (Echoes)

David Guetta - Sexy Bitch Feat Akon

♩ = 130,000137

3

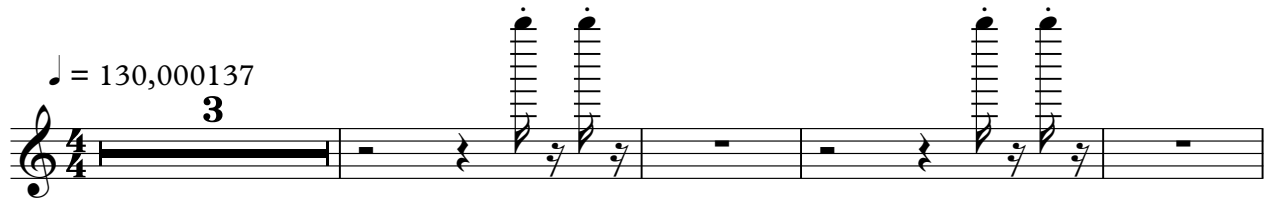

8

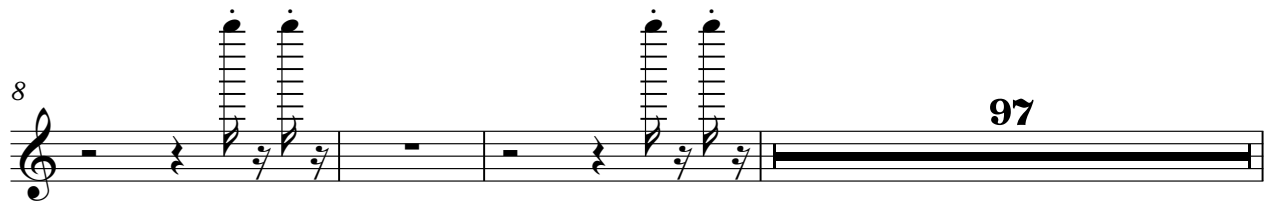

97

108

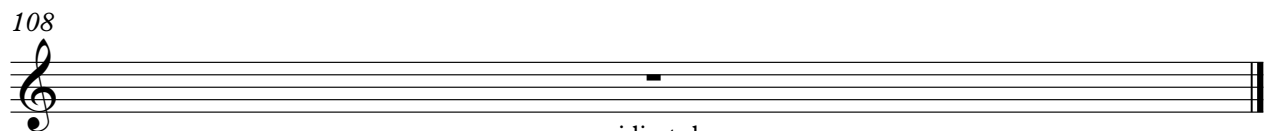

David Guetta - Sexy Bitch Feat Akon

Solo

♩ = 130,000137

8

All_Right_Reserved_www.midiart.de www.midiart.de

Yes I can see her

12

Cause e very girl here wan na be her..

Ohh she's a di va

16

They feel the same and I wan na meet her

They say she

19

low down, its just a roo mer and I dont be lieve them

22

they say she needs to slow down

the bad dest thing a round town

26

Shiniga giydu'vereen forchingan pareyochh who I'm in the words kurbisrl withingpct

33

ful Twenty more tank no r-Iaso Han ding Lander close I'm in the words kurbisrl

40

vibeidspetu l (DamGirl) DamYouasbitch, asbitch DamYouasbitch,

46

8

damgirl DamYouasbitch, www.midiart.de asbitch DamYouasbitch,

damn girl

www.midiart.de
www.midiart.de

58

Yes I can see her Cause e very girl here wan na be her..

62

Ohh she's a di va They feel the same and I wan na meet her

66

They say she low down, its just a roo mer and I dont be lieve them

70

they say she needs to slow down the bad dest thing a round town

74

Shit like a girl've seen for doing a man parent who I might be a girl with this fu

81

1 The party man taken no re Has a pan ding on her close trying the words describ

88

girl in dispect ful (Dan Girl) Dan You a bitch, as a bitch Dan You a bitch, dan girl

95

Dan You a bitch, as a bitch Dan You a bitch, dan girl Dan You a bitch, as a bitch

101

Dan You a bitch, dan girl Dan You a bitch, as a bitch Dan You a bitch, Dan You a sex bitch

2

108

Helicopter

David Guetta - Sexy Bitch Feat Akon

♩ = 130,000137

40

44

46

15

108

www.midiart.de
www.midiart.de