

David Guetta - The world is mine

♩ = 128,000000

Alto Flute

Percussion

Electric Guitar

Electric Guitar

Electric Piano

Synth Bass

Synth Drums

Reverse Cymbals

Tape Sampler Keyboard [Strings]

Lead 3 (Calliope)

♩ = 128,000000

Pad 3 (Polysynth)

4

Perc.

E. Gtr.

7

Perc.

E. Gtr.

10

Perc. 

E. Gtr. 

E. Piano 

S. Bass 

12

Perc. 

E. Gtr. 

E. Piano 

S. Bass 

14

Perc. 

E. Gtr. 

E. Piano 

S. Bass 

16

A. Fl.

Perc.

E. Gtr.

E. Piano

S. Bass

Rev. Cym.

Lead 3

I believe in the wonder,

19

A. Fl.

Perc.

E. Gtr.

E. Piano

S. Bass

Rev. Cym.

Lead 3

I believe this new life took in,

21

A. Fl.

Perc.

E. Gtr.

E. Piano

S. Bass

Rev. Cym.

like a God \_ that I'm un der,

Lead 3

23

A. Fl.

Perc.

E. Gtr.

E. Piano

S. Bass

Rev. Cym.

there is drugs run ning through my veins,

Lead 3

25

A. Fl. Perc. E. Gtr. E. Piano S. Bass Rev. Cym. Lead 3

I be lieve \_ in the won der,

27

A. Fl. Perc. E. Gtr. E. Piano S. Bass Rev. Cym. Lead 3

I be lieve \_ i can touch the flame,

29

A. Fl. 

Perc. 

E. Gtr. 

E. Piano 

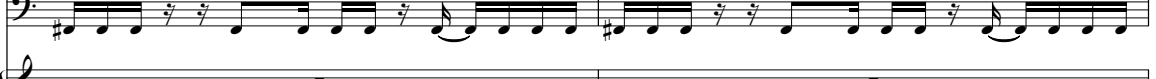
S. Bass 

Rev. Cym. 

there's a spell that I'm un der,

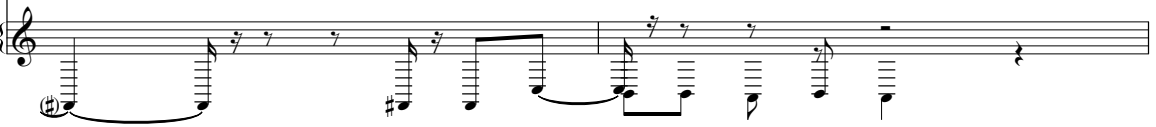
Lead 3 

31

A. Fl. 

Perc. 

E. Gtr. 

E. Piano 

S. Bass 

Rev. Cym. 

got to fly, I don't feel no shame,

Lead 3 

33

A. Fl.

Perc.

E. Gtr.

E. Gtr.

E. Piano

S. Bass

Rev. Cym.

The world is mine,

Tape Smp. Str.

Lead 3

Pad 3

35

Perc.

E. Gtr.

E. Gtr.

E. Piano

S. Bass

Tape Smp. Str.

Pad 3

37

A. Fl.

Perc.

E. Gtr.

E. Gtr.

E. Piano

S. Bass

Rev. Cym.

The world is mine,

Tape Smp. Str.

Lead 3

Pad 3

39

Perc.

E. Gtr.

E. Gtr.

E. Piano

S. Bass

Tape Smp. Str.

Pad 3

41

A. Fl.

Perc.

E. Gtr.

E. Gtr.

E. Piano

S. Bass

Rev. Cym.

Tape Smp. Str

Lead 3

Pad 3

The world is mine, I've lost my fear

43

A. Fl.

Perc.

E. Gtr.

E. Gtr.

E. Piano

S. Bass

Rev. Cym.

Tape Smp. Str

Pad 3

to what appears, I do my

45

A. Fl.

Perc.

E. Gtr.

E. Gtr.

E. Piano

S. Bass

Rev. Cym.

best, the world is mine, you take the price

Tape Smp. Str

Lead 3

Pad 3

47

A. Fl.

Perc.

E. Gtr.

E. Gtr.

E. Piano

S. Bass

Rev. Cym.

and re a lise, that's in your

Tape Smp. Str

Pad 3

49

A. Fl.

Perc.

E. Gtr.

E. Piano

S. Bass

Rev. Cym.

eyes, Take a look - what you've star ted,

Tape Smp. Str.

Lead 3

Pad 3

52

A. Fl.

Perc.

E. Gtr.

E. Piano

S. Bass

Rev. Cym.

In the world - fla shing from your eyes,

Lead 3

54

A. Fl. 

Perc. 

E. Gtr. 

E. Piano 

S. Bass 

Rev. Cym. 

and you know \_ that you've got it,

Lead 3 

56

A. Fl. 

Perc. 

E. Gtr. 

E. Piano 

S. Bass 

Rev. Cym. 

from the thun der you feel in side,

Lead 3 

58

A. Fl. Perc. E. Gtr. E. Piano S. Bass Rev. Cym. Lead 3

I be lieve in a fee ling,

60

A. Fl. Perc. E. Gtr. E. Piano S. Bass Rev. Cym. Lead 3

of the pain that you left to die,

62

A. Fl.

Perc.

E. Gtr.

E. Piano

S. Bass

Rev. Cym.

Lead 3

I be lieve \_ in the livin'

64

A. Fl.

Perc.

E. Gtr.

E. Piano

S. Bass

Rev. Cym.

Lead 3

In life that you give to try, The world is mine,

67

A. Fl.  
Perc.  
E. Gtr.  
E. Gtr.  
E. Piano  
S. Bass  
Tape Smp. Str  
Lead 3  
Pad 3

69

A. Fl.  
Perc.  
E. Gtr.  
E. Gtr.  
E. Piano  
S. Bass  
Rev. Cym.  
Tape Smp. Str  
Lead 3  
Pad 3

The world is mine,

71

A. Fl.  
Perc.  
E. Gtr.  
E. Gtr.  
E. Piano  
S. Bass  
Tape Smp. Str.  
Lead 3  
Pad 3

73

A. Fl.  
Perc.  
E. Gtr.  
E. Gtr.  
E. Piano  
S. Bass  
Rev. Cym.  
Tape Smp. Str.  
Lead 3  
Pad 3

The world is mine,

75

A. Fl.

Perc.

E. Gtr.

E. Gtr.

E. Piano

S. Bass

Rev. Cym.

Tape Smp. Str

Lead 3

Pad 3

I've lost my fear to what appears,

77

A. Fl.

Perc.

E. Gtr.

E. Gtr.

E. Piano

S. Bass

Rev. Cym.

Tape Smp. Str

Lead 3

Pad 3

I do my best,

79

A. Fl.

Perc.

E. Gtr.

E. Gtr.

E. Piano

S. Bass

Rev. Cym.

Tape Smp. Str

Lead 3

Pad 3

you take the price and re a lise,

81

A. Fl.

Perc.

E. Gtr.

E. Gtr.

E. Piano

S. Bass

Rev. Cym.

Tape Smp. Str

Lead 3

Pad 3

that's in your eyes,

84

Perc. 

E. Gtr. 

S. Bass 

Syn. Drums 

86

Perc. 

E. Gtr. 

S. Bass 

Syn. Drums 

88

Perc. 

E. Gtr. 

S. Bass 

Syn. Drums 

90

Perc. 

E. Gtr. 

S. Bass 

Syn. Drums 

92

94

96

Perc.

E. Gtr.

E. Piano

S. Bass

Syn. Drums

Tape Smp. Str

Pad 3

98

A. Fl.

Perc.

E. Gtr.

E. Piano

S. Bass

Syn. Drums

Rev. Cym.

Tape Smp. Str

Lead 3

Pad 3

The world is mine,

100

A. Fl.

Perc.

E. Gtr.

E. Gtr.

E. Piano

S. Bass

Rev. Cym.

Tape Smp. Str

Lead 3

Pad 3

I've lost my fear to what appears,

102

A. Fl.

Perc.

E. Gtr.

E. Gtr.

E. Piano

S. Bass

Rev. Cym.

Tape Smp. Str

Lead 3

Pad 3

I do my best,

104

A. Fl.

Perc.

E. Gtr.

E. Gtr.

E. Piano

S. Bass

Rev. Cym.

you take the price and re a lise,

Tape Smp. Str

Lead 3

Pad 3

106

A. Fl.

Perc.

E. Gtr.

E. Gtr.

E. Piano

S. Bass

Rev. Cym.

that's in your eyes,

Tape Smp. Str

Lead 3

Pad 3

108

A. Fl.

Perc.

E. Gtr.

E. Gtr.

E. Piano

S. Bass

Rev. Cym.

Tape Smp. Str

Lead 3

Pad 3

I've lost my fear to what appears,

110

A. Fl.

Perc.

E. Gtr.

E. Gtr.

E. Piano

S. Bass

Rev. Cym.

Tape Smp. Str

Lead 3

Pad 3

I do my best,

112

A. Fl.

Perc.

E. Gtr.

E. Gtr.

E. Piano

S. Bass

Rev. Cym.

you take the price and re a lise,

Tape Smp. Str

Lead 3

Pad 3

114

A. Fl.

Perc.

E. Gtr.

E. Gtr.

E. Piano

S. Bass

Rev. Cym.

that's in your eyes,

Tape Smp. Str

Lead 3

Pad 3

# David Guetta - The world is mine

Alto Flute

♩ = 128,000000

16

20

24

28

32

38

44

48

53

57

V.S.

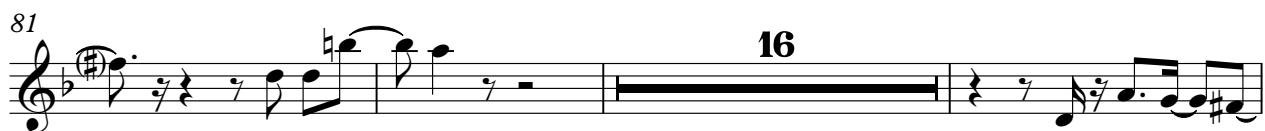

# David Guetta - The world is mine

## Percussion

♩ = 128,000000

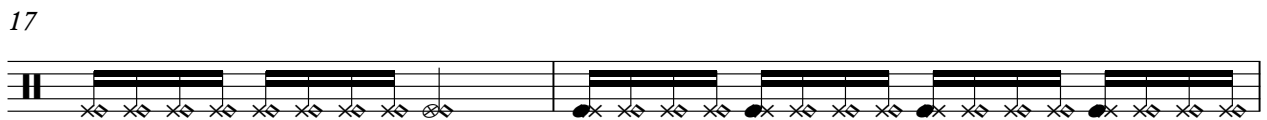
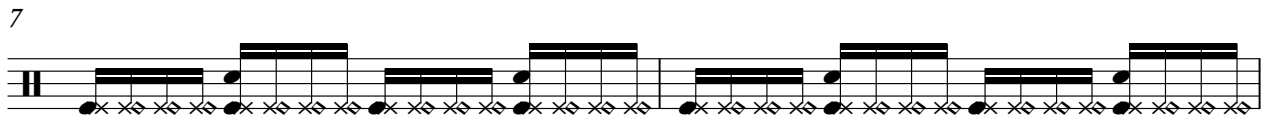
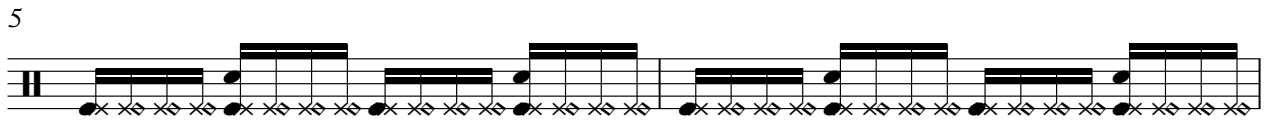
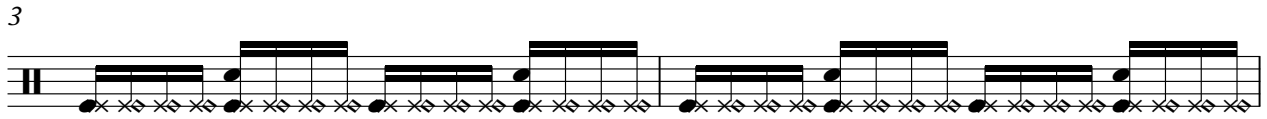

V.S.

21

23

25

27

29

31

33

35

37

39

Percussion

41

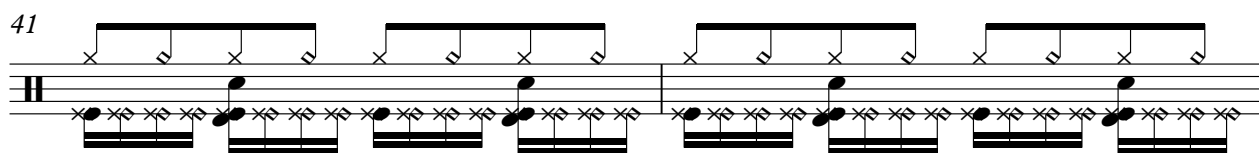

43

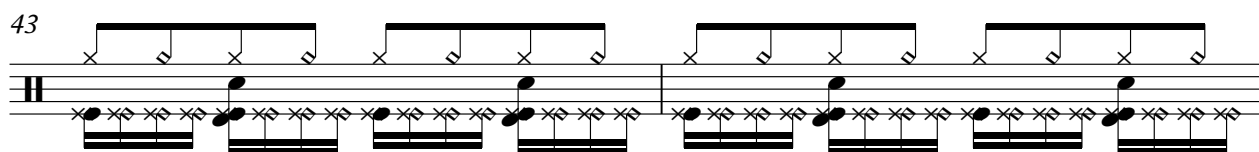

45

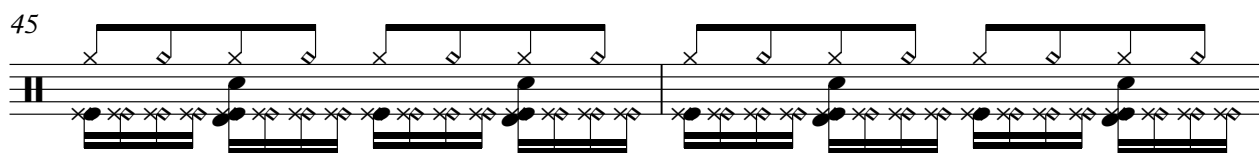

47

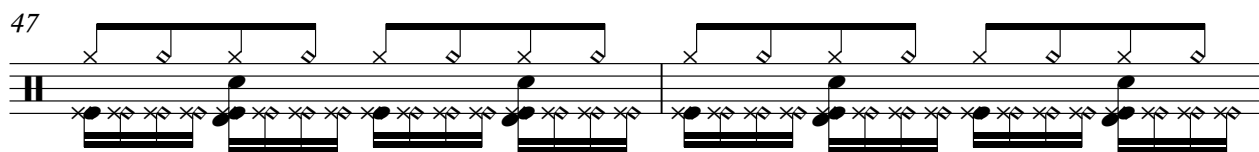

49

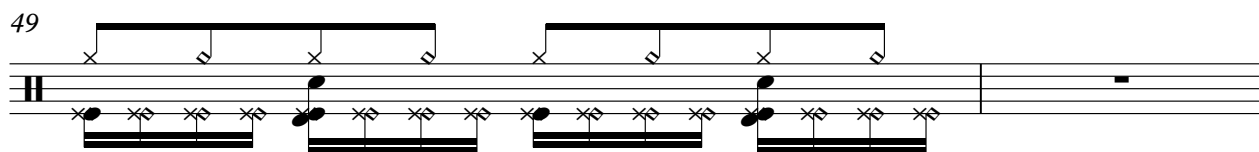

51

53

55

57

59

61

63

65

67

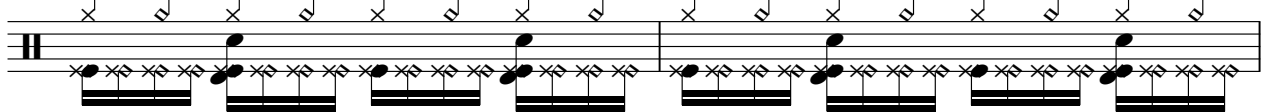

69

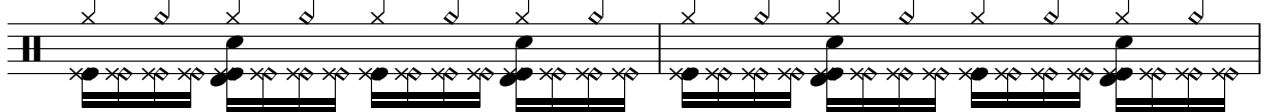

71

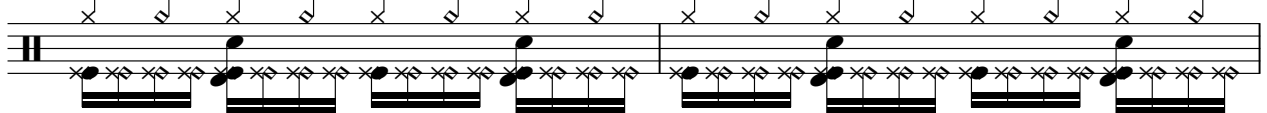

73

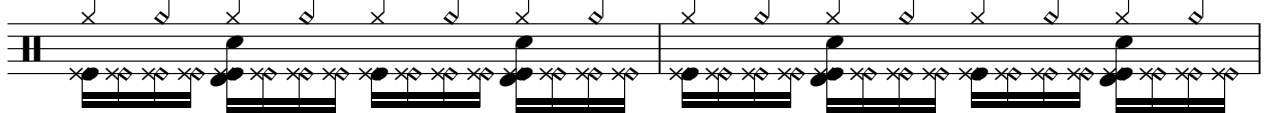

75

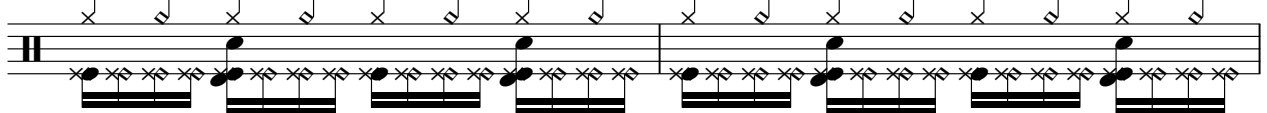

77

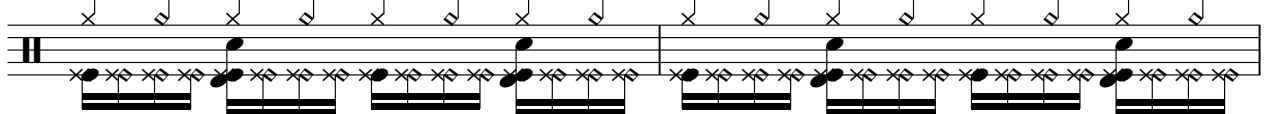

79

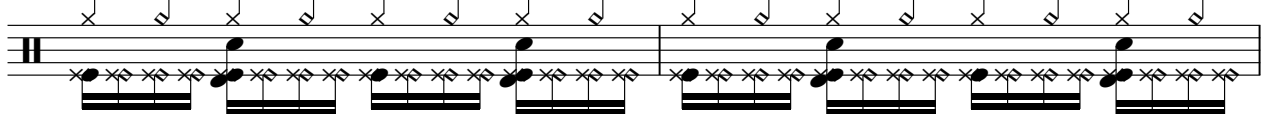

81

83

85

87

89

91

93

95

97

99

V.S.

Percussion

101

103

105

107

109

111

113

115

Electric Guitar David Guetta - The world is mine

♩ = 128,000000

33

37

42

47

17

68

73

78

81

9

David Guetta - The world is mine  
Electric Guitar

♩ = 128,000000

6

10

13

16

19

22

25

28

31

V.S.

34

37

40

43

46

49

53

56

59

62

65

69

72

75

78

81

85

88

91

94

V.S.

97

100

103

106

109

112

114

Electric Piano David Guetta - The world is mine

♩ = 128,000000

9

11

13

15

17

19

21

23

25

V.S.

27

29

31

33

35

37

39

41

43

45

47

49

52

54

56

58

60

62

64

67

69

71

73

75

77

79

81

92

94

96

98

100

102

104

106

108

110

112

114

David Guetta - The world is mine

Synth Bass

♩ = 128,000000  
9

12

14

16

19

21

23

25

27

29

V.S.

31

33

35

37

39

41

43

45

47

49

52

54

56

58

60

62

64

67

69

71

73

75

77

79

81

84

86

88

90

92

94

96

98

100

102

104

106

V.S.

Synth Drums David Guetta - The world is mine

♩ = 128,000000

83

86

89

92

95

98

17

David Guetta - The world is mine  
Reverse Cymbals

♩ = 128,000000

**16**

Believe in water, Believe in the life, like God

thunder, the bugs running in, Believe in water, Believe in a flame,

they sell thunder, godly, Hofeshame, The world is mine, The world is mine,

**4** **4**

The shine, I've lost my fear to what appears, I'm my best, you take price and a lie,

thair eyes, Take what, The world is my eyes, and how

they got, from the inside, Believe in a sin, of pain that a lot die,

**4** **4**

be believe in' In life they give, The world is mine, The world is mine, The world is,

I've lost my fear to what appears, I'm my best, you take price and a lie, thair

**15**

eyes, The shine, I've lost my fear to what appears,

**102**

I'm my best, you take price and a lie, thair eyes, I've lost my fear

2

### Reverse Cymbals

109

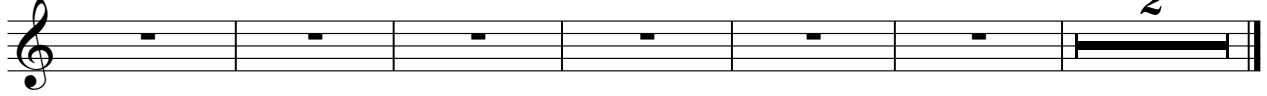

to what appears, in my best, you take price andre a lise, that is our eyes,

David Guetta - The world is mine  
Tape Sampler Keyboard [Strings]

♩ = 128,000000

**33**

40

**17**

73

**9**

82

98

107

112

David Guetta - The world is mine  
Lead 3 (Calliope)

♩ = 128,000000

**16**

20

24

28

32

37

42

Lead 3 (Calliope)

Lead 3 (Calliope)

113

**2**

David Guetta - The world is mine  
Pad 3 (Polysynth)

$\text{♩} = 128,000000$

**33**

40

**17**

49

73

**9**

82

98

107

112